2 CENTS PAY NO MORE!

# Chicago Daily Tribune

THE WORLD'S GREATEST NEWSPAPER

FINAL EDITION

VOLUME LXXXX.—NO. 261 C [REG. U. S. PAT. OFFICE: COPYRIGHT 1931 BY THE CHICAGO TRIBUNE.] SATURDAY, OCTOBER 31, 1931.—28 PAGES THIS PAPER CONSISTS OF TWO SECTIONS—SECTION ONE ** PRICE TWO CENTS IN CHICAGO AND SUBURBS ELSEWHERE THREE CENTS

# WHEAT TO EUROPE; PRICES UP

## REVENUE BOARD ASKS TAXES ON INCOME, SMOKES

### $50,000,000 to Lift Load Off Realty.

BY PARKE BROWN.

*(Picture on back page.)*

Taxes new to Illinois which would produce approximately $50,000,000 and provide for a corresponding reduction in general property taxes were recommended to Gov. Louis L. Emmerson's revenue conference yesterday by its executive committee.

The two new forms of levy proposed were a state income tax, estimated to produce $20,000,000 annually in less prosperous times and as much as $45,000,000 in years of prosperity, and a tax upon all forms of tobacco, calculated to produce $5,000,000—some estimates are $20,000,000—a year. In addition the committee recommended increased license fees for heavy trucks and buses that would bring in $800,000 a year.

J. K. BRITTAIN. [Wallner Photo.]

**All for School Purposes.**

All of these funds, the committee report said, should be devoted to public school purposes for which real estate and personal property alone are utilized now. The state school tax, amounting to $10,000,000 a year, would be eliminated and the balance of the new receipts would be distributed among the counties of the state for the elementary schools in proportion to the expenditures of the counties themselves for that purpose.

Members of the commission expressed the opinion that as such matters go Chicago and Cook county would receive a more nearly fair deal than downstate on this basis than any other that could be proposed in the emergency. Cook county will contribute the major share of the income tax and the tobacco tax, they said, but since it spends so much on its schools it will come nearer to a 50-50 break than it would on any other basis for the distribution of the new revenue.

**Other Recommendations Made.**

Other outstanding recommendations in the report were these:

1. Replacement of the present boards of assessment and review in Cook county by the appointment of a single attorney with two associate reviewers by the president of the county board.
2. Payment of 1930 taxes, except approximately one-half due the state, by installments over a period of five years.
3. Legislation to permit the local government to issue short term bonds to cover these deferred payments, thereby providing funds for the redemption of outstanding tax anticipation warrants and thereafter the deferring of current expenses.
4. Legislation to make tax anticipation warrants a first lien upon the tax collections against which they are issued.
5. Creation of two boards of public expenditures, one for Cook county and one for downstate, which may be called upon to audit the affairs of a local government.

**Requires Uniform Accounting.**

1. Legislation requiring local governments and contractors doing public work to adopt uniform methods of accounting.
2. A law to require objecting taxpayers to pay the contested amount under protest subject to later refunds.
3. An appeal for the "amending and modernizing" of the revenue articles of the state constitution.
4. Condemnation of the plan to fund the entire tax levy of 1930 by means of bonds.
5. A law requiring applicant for state automobile license to submit receipt showing personal property tax on car has been paid or affidavit that it has been scheduled for taxation.

**Report to Full Committee.**

The report of the executive committee, headed by Joseph E. Brittain, which estimated it had spent approximately 100 hours at hard labor during the last four months, was presented at a plenary session of the governor's commission of 50 members at the Stevens hotel.

It was the first time that the larger body was given a glimpse at the product of the committee of eleven, and some of those who listened to the long and large proposals confessed themselves almost staggered by the comprehensive nature of the document. They had expected a series of

(Continued on page 6, column 1.)

## NEWS SUMMARY

**of The Tribune**

[And Historical Scrap Book.]

Saturday, October 31, 1931.

**LOCAL.**

Depleted bins force Europe to buy U. S. wheat and prices rise. Page 1.

Thirty-six robberies occur in four and a half hours. Page 1.

Income and tobacco taxes to raise $50,000,000 annually lead recommendations to governor's revenue commission. Page 1.

Bulk of $3,000,000 estate of Mrs. Marion E. McConnell is left to two humane societies. Page 3.

Two former employés of Bain banks held on fraud charges; warrant issued for arrest of John Bain Jr. Page 4.

Borrower, often bankrupt, digs up $2,500 to pay on loan to bank after judge sends him to jail. Page 4.

City council committee seeks way to collect $126,036,000 in delinquent taxes. Page 4.

Mrs. Reinecke, testifying in tax suit, says the personal property levy is a farce. Page 4.

Gayety reigns in schools as teachers and other employés get first pay checks in months. Page 7.

National Guard planes to fly in air show for charity. Page 7.

Tribune begins furnishing daily weather forecasts for all air routes emanating from Chicago. Page 7.

Many children at Thorp school go home ill; teachers find they are without food. Page 8.

News of society. Page 17.

Death notices, obituaries. Page 14.

**WASHINGTON.**

Economic perils overcome, Hoover asserts, in outlining dangers which threatened but were averted. Page 1.

Experts differ on ways to avert business slump; both Sloan and Wiggin discount Swope plan. Page 2.

Senator Hiram Bingham pleads for modification, calling conditions under dry law intolerable. Page 2.

Loophole for $100,000,000 U. S. fleet left arms holiday plan. Page 3.

Senator Johnson calls on voters to beat Hoover at polls for dragging U. S. into league of nations. Page 3.

President Hoover and Navy league prepare for war to finish. Page 3.

**DOMESTIC.**

Second son of Edison starts contest against codicil to will of inventor; rest of family appears to be against suit. Page 2.

New York City bank formed by labor officials closed by state. Page 4.

Russell Sherwood, financial agent for Mayor Walker, cited for contempt of court and his property is ordered seized. Page 7.

More than 3,000 divorces granted in first six months of Nevada six weeks' law. Page 11.

**FOREIGN.**

Gandhi to wear loin cloth, sandals, and shawl on visit to king. Page 1.

Germany urges immediate parley on debts and reparations and asks for France's support. Page 2.

Native gunbearer pulls wounded lion off dying American hunter in tragedy of African wilds. Page 4.

British railway union votes to deprive J. H. Thomas, secretary for dominions, of pension for joining national government. Page 5.

**SPORTS.**

Illinois expects Zuppke's genius to beat Northwestern today. Page 19.

Minnesota meets Wisconsin for 40th time today before 50,000. Page 19.

Stagg doesn't fear Purdue today; it's past that stage. Page 19.

Notre Dame remembers what Carnegie did in 1926; won't loaf. Page 19.

Michigan pays Princeton first football visit since 1881. Page 19.

Jim Dandy finishes last in field of platers at Hawthorne. Page 20.

Robin's Egg wins day's feature at Laurel. Page 20.

Indiana hopeful of evening football series with Ohio State today. Page 20.

**EDITORIALS.**

The President's Court of Naval Inquiry; Another Defeat for the City's Experts. Page 12.

**BOOKS.**

Old Police Gazette now cherished as genteel antique. Page 10.

Southern writers meet; list includes leaders among U. S. authors. Page 10.

Margaret Ayer Barnes elected president of Midland Authors. Page 10.

**FINANCE, COMMERCE.**

Scrutator draws picture of service being rendered by trucks. Page 23.

Wall street feels more cheerful; prices stage rally. Page 23.

John Hertz, William Wrigley, and others reënter movie theater field; buy Paramount stock. Page 23.

Steady buying sweeps price of wheat to a new peak. Page 23.

New York Central asks union workers to accept 10% wage cut. Page 23.

Want Ad index. Page 25.

*Average daily net paid circulation of* THE CHICAGO TRIBUNE **September, 1931, in excess of 825,000**

## 36 HOLDUPS IN 4½ HOURS, CRIME WAVE OPENER

### Gang Kidnaps 2 Men, Seizes Pay Roll.

Thirty-six robberies were committed within four and one-half hours last night as gunmen opened what police described as the first cool weather crime wave.

These holdups occurred between 6 and 10:30 o'clock, and were part of seventy-one similar crimes reported in the twenty-four hour period ending at 10:30 p. m. All of last night's holdups were small, enriching the bandits a total of only $750, in comparison with much larger loot in the daylight robberies.

**Pair Kidnaped by Gang.**

Two afternoon robberies netted eight bandits about $4,500. Five men threatened employés and customers in the wholesale tobacco stor of Max Udelowish at 2457 West North avenue, taking $2,126, while three bandits in a red sedan kidnaped two employés of Ginn & Co., printers, 2301 Prairie avenue, and released them after taking a pay roll of $2,442.

The Ginn & Co. robbery was committed first. George Lebold, 45 years old, an assistant buyer for the printing concern, who lives at 7318 Crandon avenue, had accompanied a messenger, Almo Pirofalo, 45 years old, 8125 South Wood street, to the Central Republic Bank and Trust company for the pay roll and was returning with him to the plant by street car.

**Ordered into Bandit Car.**

As they stepped from the car at 23d street and Cottage Grove avenue the bandit automobile, which had been driving slowly beside the street car, halted beside them and a man leaned out and pointed a pistol at them.

"Get in," he commanded quietly. Lebold and the messenger obeyed.

The bandits drove to 24th street and Shields avenue, where they shoved both men from the car after taking the pay roll bag. Lebold and Pirofalo were not hurt.

**Rob Patrons and Employés.**

The tobacco store robbers entered the place while four customers were present. Six employés were in the place.

"Face the wall," commanded the leader of the gang, who flourished a pistol. Three of his companions carried pistols and the fourth had a sawed-off shotgun.

The ten customers and employés, including three girls—Harriet Udelowish, 19 years old, 848 Ainslie street, daughter of the owner; Lillian Shapiro, 20 years old, and her sister, Marion, 26 years old, both of 2010 Le Moyne street—did as they were told and the leader searched them rapidly.

From Udelowish the bandit took $1,800, the day's business receipts. The employés and customers gave up $326, and when all had been searched they were herded into a back room and the door was locked.

**Bind Girl in Office.**

Miss Marie Curran, 25 years old, 2216 Osgood street, a clerk, was alone in the business office of De Paul university at 2322 Osgood street, when two young gunmen entered. Miss Curran's hands were bound tightly behind her back and her feet were trussed with adhesive tape, then she was placed face downward upon the floor. The pair, whom she described as about 22 years old, fled with only $8 which they found in a desk drawer.

Two officials of the Loan Bank System, Inc., 6350 North Clark street, were robbed of $565 in cash and $220 in checks when two gunmen found them alone in their office. Harry and Herman Morton, 554 Roscoe street, general manager and office manager, respectively, were bound with adhesive tape after one of the robbers had swept the contents of the cash register into his pocket.

## PET DOG SHARES CELL WITH YOUTH TO DIE IN CHAIR

Rockford, Ill., Oct. 30.—(AP)—Russell McWilliams, 17 year old condemned slayer, had company in his solitary cell in the Winnebago county jail tonight.

The youth, who was sentenced Wednesday to die Dec. 17 for slaying William Sayles, street car motorman, during a holdup last Aug. 29, today asked that he be permitted to see his pet collie, Man Dog, before being taken to Joliet prison for electrocution.

Tonight the boy and his dog were together inside the cell while an armed guard sat on the other side of the cell bars. Occasionally McWilliams leaned down and stroked the collie.

## MODERN DEPRESSIONISTIC ART

## Gandhi to Go to King's Party in Loin Cloth

BY JOHN STEELE.

[Chicago Tribune Press Service.]

*[Pictures on page 3.]*

LONDON, Oct. 30.—Mahatma Gandhi, loin cloth and all, is going to see the king and queen. He has received a "command" from the lord chamberlain to attend a party at Buckingham palace next Thursday. India's "holy man" has announced that he will wear his "habitual dress of loin cloth, shawl and sandals."

In the event King George objects to the loin cloth, the mahatma stated that he would refuse the royal invitation.

Indians and others are wondering whether he will repeat his performance of 1921 when he met the prince of Wales in India. He was conferring with Sir Tej Bahadur Sapru, moderate Indian leader, when the prince called. Gandhi threw himself at the prince's feet, praying, "Be good to India!"

**MacDonald Seeks Settlement.**

Interest in the round table conference has now shifted from St. James's palace to Prime Minister MacDonald's official residence at 10 Downing street. It is learned that Mr. MacDonald intends to make the Indian settlement one of the first tests of his virtual dictatorship in parliament.

It is known that many Tories want to break off the conference and adopt a strong hand in India. The prime minister is convinced that a settlement with India is one of the first necessities to restore British trade, and that India's boycott of British goods had as much to do with forcing England off the gold standard as any other factor.

Mr. MacDonald will insist on having all of the late government's pledges to India kept and will have the support of Stanley Baldwin, Neville Chamberlain, Sir John Simon, Sir Herbert Samuel, and the rest of the moderate Conservative and Liberal leaders.

**Indians Must Settle Rows.**

At the same time he maintains the position that the Indians must settle the quarrel between the Hindus, Moslems, Sikhs, Christians, and other minorities before any substantial transfer of power can take place.

Gandhi is now reported to realize the British government means just what it says and is bending all his energies to secure an agreement among the quarreling races before next week when the real work of the conference is resumed.

## *Military Plane Crashes Into Sea; Five Drowned*

SPLIT, Jugo-Slavia, Oct. 30.—(AP)—A military airplane manned by two officers, two sergeants, and a flying instructor crashed this afternoon in the Adriatic and all five drowned.

## CHEERING UP WITH BUSINESS

[BY THE ASSOCIATED PRESS.]

Albert H. Wiggin, New York banker, predicted "substantial" improvement in business conditions.

Wheat and rye prices on the Chicago Board of Trade went well above the season's previous high levels. At New Orleans cotton prices advanced 5 to 8 points.

Rail stocks led a general upturn on the New York Stock Exchange. More than 360 stocks advanced and only 109 declined. The advances ranged as high as six points. Prices in the bond market and on the curb exchange reflected the stock advances.

Alfred P. Sloan Jr., president of General Motors corporation, said he looked for an upturn in the automobile industry in the spring.

A "great improvement" in the business of "some of the smaller retailers" was reported by Dun's statisticians, who said "retail trade is maintaining the slow but gradual upturn in progress for several weeks."

Bradstreet's Business Review said "the most cheerful aspect of the situation seems to be the evidence, which continues to be offered, of the progress of adjustment in business."

An increase of more than 10 per cent in employment in Louisville, Ky., was announced, with manufacturing plants reporting a 20 per cent gain over June.

Virginia's committee on unemployment estimated only 20,000 jobless in that state.

In Wisconsin Gov. La Follette said he would recommend to the legislature a plan to divide jobs which would provide enough additional labor for every idle person.

Standard Fruit and Steamship company announced net earnings of $434,195 for the first nine months of 1931, nearly double the figure for the first nine months of 1930.

National Electric company, eastern unit of the Middle West Utilities system, reported consolidated gross earnings for the year ending Sept. 30 of $69,359,017, an increase of 4.2 per cent over the previous year.

Phillips Petroleum company showed net profit of $263,900 for the September quarter, compared with a deficit of $2,674,153 for the first half of the year.

The Great Atlantic and Pacific Tea company, declared an extra dividend of 25 cents a share on common stock, in addition to regular quarterly dividend of $1.50 on common and $1.75 on preferred.

An upward swing in business for October was reported by the Monongahela Railway company at Brownsville, Pa. The company handled 29,000 cars of coal and coke during the month, an increase of 2,600 cars over September. Additional trainmen have been recalled to handle the increased traffic.

BATTLE CREEK, Mich.—Kellogg company reports greatest year in its history as result of adoption of the six hour day for workers. Twenty per cent more workers employed than a year ago, operations speeded, strategic newspaper advertising bringing greatest volume of business on record.

ATLANTA, Ga.—Reports from all parts of the south indicate industry and business mounting steadily and building for the future. Cotton manufacturers buying immense stores in anticipation of sharp advance in prices in a year or two.

RICHMOND, Va.—Two hundred new workers employed by the Reynolds Tobacco company.

## *Bitten by His Own Teeth; Both Are Being Repaired*

Evansville, Ind., Oct. 30.—[Special.]—John Roberts, teacher in the Boone Township school, Warrick county, has had the unique experience of being bitten by his own teeth. Roberts was driving from Evansville to Booneville when his false teeth began to annoy him. He took them out and put them in his hip pocket. A few minutes later Perry Patmore, who was driving, lost control of the car, which skidded off the road. Roberts was thrown high out of the seat and sat down hard on his right hip pocket. Both Roberts and the teeth are being repaired.

## *Hopeful Signs for Business Cheer Hoover*

Washington, D. C., Oct. 30.—[Special.]—An optimistic view of the business situation was taken by President Hoover at his semi-weekly conference with newspaper men today. In a formal statement he said he was happy to note that hoarding of money by Americans apparently had ceased, that small bank failures have diminished almost to the zero point and that the movement of gold abroad has slowed down tremendously.

Recalling that only a few weeks ago gold was being moved abroad by foreign holders of American credits while American depositors were hoarding currency at the rate which reached a peak of 300 millions a week, Mr. Hoover said the last few days have seen a great change in the credit situation.

**The President's Statement.**

"I am happy to note the very great change which is evident in the credit situation since the announcement of financial plans in October," the President's statement said. "Following the abandonment of the gold standard in England a wave of great apprehension spread over the country. Hoarding of currency rose to the high point of $200,000,000 a week between that time and the announcement of the credit pool and other credit measures.

"Country bank failures had risen to nearly 25 a day during this period. At the same time the drain of gold abroad due to the alarm of foreign holders of American credits had in this period risen to as high as over $200,000,000 a week.

**Money Returns to Banks.**

"Evidence over the last week indicates that not only has hoarding ceased, but actually $24,000,000 of hoarded money has returned to the banks. The small bank failures have almost ceased—the last report showing only 7 out of 20,000 total.

"Foreign exchanges are returned to a basis at which it is no longer advantageous to ship gold abroad.

"The practical effect of this recovery is shown in an increase in the price of wheat by 10 cents or 12 cents a bushel and cotton by $15 to $20 a bale."

## *POLICE RECOVER $75,000 LOOT IN FUR SHOP RAID*

Stolen furs valued at approximately $75,000 were recovered by police in a night raid last night on the offices and shops of the I. D. Ratner Wholesale Fur company at 215-17 South Market street. The policemen were still in the Ratner shops early this morning sorting out the stolen goods.

The furs, police said, were stolen by five bandits on Sept. 24 from the shops and offices of David Kaplan, wholesale furrier at 113 West Austin avenue. A number of employés and patrons were threatened while the robbery was committed.

Since the holdup, Lieut. James Kerr and Detectives Harry Guyn, James Oakey, John Knoles, and Dan Anderson had worked on the case. Yesterday they obtained a night warrant, requiring the signature of two judges, from Judges F. L. Fairbank and Donald McKinlay. With this warrant they visited Ratner's plant at 5 o'clock last evening, placed him under arrest, and emptied all storage vaults.

Kaplan was summoned and identified his furs. Ratner is alleged by police to have promised Kaplan payment for the furs "if he would keep his mouth shut."

The recovered loot consisted of 1,200 Hudson seal pelts, 500 white fitch pelts, 126 mink pelts, five ermine pelts, and a quantity of black fitch, American red fox, Alaskan fox, and raccoon pelts.

## THE WEATHER

SATURDAY, OCTOBER 31, 1931.

Sunrise, 6:22; sunset, 4:48. Moon rises at 8:08 p. m. today. Jupiter is a morning star. Saturn is an evening star.

Chicago and vicinity—Mostly cloudy Saturday, probably a few light rains; moderate northwest winds; Sunday cloudy, becoming fair; continued cool.

Illinois—Mostly cloudy with a few local light rains Saturday; Sunday becoming fair, slightly warmer in south portion.

TRIBUNE BAROMETER.

**TEMPERATURES IN CHICAGO**

MAXIMUM, NOON.....49
MINIMUM, 5 A. M.....42

| | | | |
|---|---|---|---|
| 3 a. m....43 | Noon.....49 | 8 p. m....46 |
| 4 a. m....43 | 1 p. m....46 | 9 p. m....45 |
| 5 a. m....42 | 2 p. m....45 | Unofficial— |
| 6 a. m....42 | 3 p. m....48 | 10 p. m....44 |
| 7 a. m....42 | 4 p. m....48 | 11 p. m....44 |
| 8 a. m....43 | 5 p. m....47 | Midnight ..43 |
| 9 a. m....45 | 6 p. m....46 | 1 a. m....43 |
| 10 a. m....46 | 7 p. m....46 | 2 a. m....42 |
| 11 a. m....48 | | |

For 24 hours ended 7 p. m., Oct. 30.

Mean temperature, 45; normal, 48; excess since Jan. 1, 1,137 degrees; excess since Oct. 1, 148 degrees.

Precipitation, .16 of an inch; excess since Jan. 1, 3.91 inches; excess since Oct. 1, .08 of an inch.

Barometer, 7 a. m., 29.67; 7 p. m., 29.78.

Highest wind velocity, 17 miles an hour from the northwest at 1:42 p. m.

[Official weather table on page 24.]

## *FAMED SCIENTIST DIES, MARTYR TO CANCER RESEARCH*

[Chicago Tribune Press Service.]

VIENNA, Oct. 30.—Dr. Guido Holzknecht, chief of the X-ray institute in Vienna and one of the world's leading authorities in this field, died here today, a martyr to science.

Pursuing experiments designed to banish cancer from the human race by X-ray treatment, Dr. Holzknecht laughed at death when the deadly X-rays slowly ate away his body. A year ago he lost the fingers of his right hand. Six months ago the hand was amputated. Three months ago the arm was amputated.

A few weeks ago he returned to his laboratory. Officials of the Viennese Medical association bodily carried him away, but he sneaked back. With a wooden hand he pursued his experiments. Last week they carried him to a hospital, unconscious. His other arm was amputated. He expired quietly today.

## WORLD TURNS TO U. S. TO FILL EMPTY BINS

### Foreign Demand Brings Advance.

Buyers of the world's breadstuffs awoke yesterday to the fact that importing countries will have to come to the United States and Canada for large quantities of wheat before the next harvests of the northern hemisphere—whether they wish to or not. The grain bins of Europe have on hand only enough for four weeks' needs.

JAMES C. STONE. [Acme Photo.]

The feeling of impending shortage, or at least of a restoration of the normal relationship of world supply and demand for wheat was reflected in the trading on the Chicago Board of Trade. This grain's future deliveries rose from 2¼ cents to 2⅝ cents a bushel, May wheat closing at 64¼ cents.

**Prices Show Steady Advance.**

With a minimum of heralding, the price of wheat has been crawling steadily upward since the low was established on Oct. 5. Future quotations are now 16 cents, or more than 29 per cent, above that low price, and corn and rye have had even more spectacular advances. It was reported yesterday that corn, quoted at 39 cents a bushel in the interior less than three weeks ago, is bringing 39 cents and that further advances are expected. On the local markets corn and rye have advanced 3 to 10 cents in the period.

Behind this movement of prices in the rapidly changing drama of wheat, the traditional barometer of farming prosperity the world over, lie several salient facts. Among them are:

1. An increase in the movement of American wheat to the seaboard and to ships for foreign destination, and the indications in reports from abroad that shipments in the next few months may rival the great movements of wartime.

**Farm Board Makes Sales.**

2. An announcement that government financed grain holdings are being sold at a rate in excess of the 5,000,000 average monthly maximum which the federal farm board promised in July to hold to in order that the machinery of marketing might not be disturbed.

3. The entry into the future markets as buyer by the Grain Stabilization corporation, not as a resumption of an effort to stabilize the price of wheat, but to hold its balance of selling to the 5,000,000 bushel maximum.

4. Heavy purchases by foreigners, by speculators who deal in small lots of 5,000 to 10,000 bushels on the Board of Trade, and rumors that important capitalists have turned bullish and are heavy holders of wheat.

5. A change in the interpretation of statistical facts on world wheat supplies and demands.

**Russia Cancels Sales.**

Accurate observers in the grain trade have known for a long time that the wheat importing countries of Europe and the orient have been buying their supplies on the hand to mouth basis. Soviet Russia had been until recently a seller of the grain and seemingly ample sources were available.

But the withdrawal of Russia by the cancellation of contracts and the loss of much wheat in Europe, due to heavy rains in the harvest season, have changed the wheat map until now there appear as exporters only the United States, Canada, the Danube countries, Argentina and Australia.

Argentina, Australia, and the Danube, according to the accepted statistics, have available for export from their old crops only 65,000,000 bushels. They will have more available when the southern hemisphere harvests in late December and January.

**Need 142 Million Bushels.**

Their new wheat, however, will not be available in the importing countries before Feb. 1. These countries, according to an estimate of the International Institute of Agriculture in Rome, require about 73,000,000 bushels a month. They must, if the figures are correct, ship in from Canada and the United States before Feb. 1, after making some allowances for what is on hand, about 140,000,000 bushels.

Even when the new Argentine and Australian wheat comes in the trade estimates that it will fulfill the import demands only for three months. If their shipments fill the wants of the

importing countries for three months there will still be three more before the European crops are available, about Aug. 1.

This would mean that possibly another 200,000,000 bushels would have to come from North America. Should these markets buy as the optimists think they must it is likely that the Canadian-American carry-over next July will be cut down to less than the normal over an eight year period. The International Institute at Rome has estimated that the world carry-over in the present July to July year will be cut to 180,000,000 bushels, with the residue in the summer of 1932 below normal.

**Mild Rush to Buy.**

These figures and the sudden action of Russia in ceasing to export and turning to the device of buying back her contracts have caused the mild rush in this country to buy. It is only fair to say that wheat prices are still far below normal and that the recent lows found this grain selling cheaper in actual money than it had ever sold since the days of Queen Elizabeth.

James C. Stone, chairman of the federal farm board, said in Washington yesterday that the shipments abroad were moving at an accelerated rate and that the Grain Stabilization corporation had been authorized to enter the futures markets to maintain the balances of sales below the monthly maximum mark.

He said that this future buying would amount to "only a few million bushels," but gossip in the trade was that the corporation had taken nearly 10,000,000 bushels of futures, mainly in December.

**Based on Demand, Milnor.**

George S. Milnor, head of the stabilization corporation in Chicago, corroborated the statement of Chairman Stone.

"The recent trend upward in grain markets has been justified by the demand," he said, "and is a condition we have been working toward for some time. We are naturally quite elated at the general improvement this means in the country. It should create more business activity."

This rise in prices of grains is estimated to have increased the wealth of American holders to the extent of $328,000,000 since Oct. 5. Wheat values are figured as up $87,000,000, corn $216,000,000, oats $40,000,000 and rye $5,500,000.

**Farmers Get Benefit.**

Most of the benefit, in this case, goes to farmers. Most of the new corn is still in their hands and wheat is being held by them on a larger scale than usual, according to report.

The rye importing nations are believed to want about 99,000,000 bushels and this amount is not available in the exporting countries, it is said, providing Russia stays out.

In the grain trade it was said yesterday there are no more big shorts and the little ones have all been run in. Foreign interests are asserted to have turned from the short to the long side of the market when wheat was around 50 cents here. Brokers have commented on the large numbers of buyers of small amounts. The "important men" mentioned in the whispers around the lower end of Wall street as bulls include some of the most noted names in American business and financial life, it is said.

## HOPE FOR PEACE IN STRIKE OVER ST. LOUIS MILK

St. Louis, Mo., Oct. 30.—[Special.]—Although a meeting of milk dealers and producers, called for tomorrow, was postponed until some time next week, the St. Louis Chamber of Commerce announced tonight it was hopeful that the troubles which have threatened the milk supply of the city for the last two months would speedily be ended.

These troubles, growing out of the attempt to organize the producers, have been marked by shootings, vandalism and many arrests in southern Illinois and in Missouri.

The Sanitary Milk Producers' association today notified the Illinois Agricultural association offices in Chicago that the milk supply to the Pevely Dairy company, which has refused to recognize the farmers' organization, has been cut down greatly. Dairymen are conducting house-to-house canvasses of consumers urging them to aid by buying only the association members' milk, and there have been charges that these solicitors have been intimated by the Pevely drivers.

Some milk is being shipped here from southern Missouri and Wisconsin to replace the supply cut off by the refusal to see to the Pevely company.

## TRADE RECOVERY SEEN DEPENDING ON INDIVIDUAL

"The recovery of business lies with the individual," C. C. Younggreen, president of the Dunham Younggreen Lesan company, told members of the Illinois Manufacturer's association at a meeting in the Congress hotel last night.

"In the face of the world wide depression, in the face of unemployment, a lot of concerns are going ahead, doing more business, making more profits and establishing themselves for the future," the speaker said. "Analysis of the methods of these concerns shows that every one of them has the same objective—the development of consumption for its products. They have freshened either their goods or their policies."

Stafford K. Colby, vice president of the Aluminum Company of America, was another speaker. He traced the development of the aluminum industry in 1888 when it was in its infancy to the present day. His company, he said, has recently spent $5,000,000 to construct two mills, indicating its belief in a prosperous future.

### *This Qualifies as News!*
### *Wild Goose Bites a Man*

Sioux City, Ia., Oct. 30.—[Special.]—Roy Stoup, Sioux City restaurant man, went wild goose hunting on the Missouri river this morning. He winged a big Canadian goose and chased it through high grass until he caught up with it and seized it. In the battle that ensued the goose bit a good sized slice from one of Stoup's ears.

Chicago Daily Tribune
THE WORLD'S GREATEST NEWSPAPER
Vol. LXXXX. Saturday, Oct. 31. No. 261.
Published daily at Tribune Tower, Chicago, Illinois.
The Tribune Company, publishers.
MAIL SUBSCRIPTION PRICES.
Mail subscription prices in Ill. (outside of Chicago), Ind., Iowa, Mich., and Wis.—Daily, with Sunday, one year, $12.50.
Zones 5 and 6 in states other than Ill., Ind., Iowa, Mich., and Wis.—Daily, $7.50 per year.
Zones 7 to 8, inclusive, Canada, Mexico, and foreign—Daily, $12.00 per year.
Entered as second class matter June 8, 1903, at the postoffice at Chicago, Ill., under the act of March 3, 1879.

# EXPERTS DIFFER ON WAY TO AVERT BUSINESS SLUMP

## But Both Sloan, Wiggin Discount Swope Plan.

Washington, D. C., Oct. 30.—[Special.]—Disagreements among experts on plans for averting future business cycles of depression were emphasized today when business leaders, Alfred P. Sloan, president of General Motors corporation, and Albert H. Wiggin, chairman of the board of governors of the Chase National bank, testified before a special senate committee studying the advisability of establishing a national economic council.

A. P. SLOAN JR.
[A. P. Photo.]

Mr. Sloan said he was heartily in favor of trying out such a council if it is composed of representative business leaders, for "if it is composed of the right type of men a great deal of good can come out of it."

**Questioned by La Follette.**

Questioned by Senator La Follette [Rep., Wis.] chairman of the senate committee, as to his views on a plan evolved by Gerard Swope, president of the General Electric corporation, for the coordination of business production and public consumption through trade associations, Mr. Sloan replied without qualification as follows:

"My opinion is that we would not get very far. There is too much individuality in business. I don't think we have reached the point where individual manufacturers will give up something for the benefit of others."

Thus, Mr. Sloan went on record almost in direct opposition to Mr. Swope's theory, Mr. Swope having testified before the same committee in favor of his plan but having minimized the results to be expected from immediate organization of a national planning council.

Mr. Wiggin did not discuss generally the Swope plan, but made it clear in extended testimony that he thinks the national economic council probably would be a futile gesture.

**Periods of Fluctuation.**

After he had testified that such a council would not have saved the United States from the speculative era of 1928-'29 Senator LaFollette asked of Mr. Wiggin:

"I take it you do not think anything can be done to save us from the periods of fluctuation?"

"I don't think so," responded the banker. "A man only lives so many years, and his experience only lasts so many years. I don't believe the council can do any harm, but just as the advisory council of the federal reserve board does not do any harm, I don't believe this proposition will do any good."

"Your counsel is one of despair," commented Senator LaFollette.

**Sees Slump at Intervals.**

"I think you are looking for a superman," replied Mr. Wiggin. "Experience lasts just so long. You may learn how to avoid the experience of the past, but other difficulties come. There isn't any man or brain in the world that can prevent that. You are always going to have one in so many years," he concluded referring to economic fluctuations.

Mr. Sloan qualified his endorsement of the economic council idea with the statement that its final form probably would result from evolution and experience.

"It would be a step in the right direction," he testified. "I think, however, that right now we are just as unstable as we were in 1928, in the opposite direction. All we can do now is to take advantage of our lessons and we have made considerable progress when we realize that fact. We have to make a start, and this would be a good one."

**Calls Credit Policy Too Liberal.**

Mr. Wiggin denied that the present depression was produced by the credit policy of the banks. He admitted to Senator La Follette that the credit policy was too liberal, because it made credit easier and permitted expansion.

"Do you think it is possible to stabilize industrial activity?" Mr. La Follette inquired.

"I don't think so," Mr. Wiggin answered. "I find manufacturers keep on making goods as long as they can sell at a profit and when they can't sell they stop producing. The manufacturer does not and can't see ahead."

## GEORGIA JURY FINDS DRY LAW WILL NOT WORK

Atlanta, Ga., Oct. 30.—[Special.]—Sworn testimony before the Fulton county grand jury revealed that it is impossible to stop the flow of liquor into Atlanta and the illicit sale of whisky, the grand jury declared today in presentments recommending repeal of the 18th amendment and enactment of proper laws to regulate definitely and strictly the sale of any intoxicating liquor.

The grand jury expressed belief that the "cause of temperance would be served in this manner, whereas under the present prohibition law we feel that a great deal of the results of educational work toward temperance has been lost since the passage of the 18th amendment."

The finding that many people, normally law abiding, have utter disregard for the prohibition law was incorporated in the presentments. The jury said: "The trouble does not seem to be so much in the drinking of the liquor as in the illicit sale, bringing in revenue to criminals, causing conspiracies to take place."

STANDARD FIVE DOLLAR ROOMS $3 WEEKLY $17.50
CHICAGO'S HOTEL A REVELATION IN HOTEL LIVING
KNICKERBOCKER
ADJOINING PALMOLIVE BLDG (OPPOSITE THE DRAKE)

# MANUFACTURERS ASK TARIFF ADJUSTMENTS, NO GENERAL REVISION

New York, Oct. 30.—[Special.]—The National Association of Manufacturers, in session at the Waldorf Astoria hotel, went on record today as "inexorably opposed to a general congressional revision of the tariff."

The report, submitted by the tariff committee, headed by H. L. Derby of the Kalbfleisch corporation, New York, stated that the association favored "prompt administrative adjustments of tariff rates as the only practical means to a proper maintenance of a necessary equality of competition, such adjustment to be developed through the machinery of a nonpartisan economic body effectuated by executive authority."

Stating that experience had proved the demoralizing effect on business conditions of any congressional tariff revisions, the report committed the association to a policy of "fostering and preserving, the protective tariff system designed to equalize conditions of competition with those of competitive industries of other nations seeking to share American markets."

While the association cannot logically consider or take any position on the question of specific rates, said the report, it does urge that such rates be established as "prove necessary" for equalizing competition on the American level.

The reporting committee held that the tariff commission procedure as now constituted had always proved superior to congressional revision and had fully justified its continuance and all necessary extension of its facilities.

## *GERMANY URGES PARLEY ON DEBTS NOW—NOT LATER*

### *Will Try to Obtain French Support.*

BY SIGRID SCHULTZ.
[Chicago Tribune Press Service.]

BERLIN, Oct. 30.—The German ambassador to Paris, Leopold von Hoesch, who arrived here today from the French capital, received instructions from Chancellor Bruening to do all in his power to convince Premier Laval and the French government of the necessity of calling an international debt and reparations conference at once instead of first calling an advisory committee as provided by the Young plan for the postponement of reparations payments.

The Germans contend that the Albert H. Wiggin committee, which investigated the German financial situation in August, collected all the data needed to discuss a revision of reparations, and that a new investigation would waste time in a crisis which calls of speedy action.

**Want Short Term Loans Converted.**

Ambassador von Hösch also conferred with President von Hindenburg's economic advisory committee which discussed what Germany intends to do to work out German suggestions for an extension of the "standstill" agreement on credits to Germany reached at Basel last summer. The Germans are seeking a method by which the greatest part of the short term loans now frozen by this agreement can be transformed into long term loans running for a minimum of two years.

The advisory council has formed a special "standstill" committee to work out this problem. Von Hoesch was asked by this committee to try to bring about a reduction of the high rates of interest being paid by Germany on loans frozen through the "standstill" agreement.

The Reichsbank tonight issued a statement that Germany's total indebtedness abroad amounted to $5,657,000,000 in short term loans running less than a year. The Reichsbank estimates that $238,000,000 have been repaid since July.

Meanwhile the Franco-German committee, which is preparing the economic coöperation of France and Germany, has concluded its preliminary work in Berlin. Chiefs of the German and French delegations and the chairman of the committee will meet in Paris the second week in November.

**Laval Approves Date.**

[Chicago Tribune Press Service.]

PARIS, Oct. 30.—A meeting of international creditors to discuss Germany's capacity to pay her debts, including reparations, and also to find ways and means to nurse her through her financial difficulties is taking shape with increasing definiteness.

The conference will probably be held in December either in Paris, Geneva, or Basel. It was stated tonight that Premier Laval, homeward bound from America, has approved holding such a conference in December. That month was chosen as being the earliest possible date allowing for necessary preliminary conversations between the various capitals.

All creditors of Germany, including the United States, will be invited to send delegates. The plan for a December conference will be laid before the French cabinet by Laval when he returns Monday, it is reported. He will also talk with Leopold von Hoesch, German ambassador, who received his instructions in Berlin today as to what to say to Laval about reparations payments.

The French press, even the most conservative newspapers, admits the necessity of a drastic reconsideration of German debts and reparations at an early date. Several add that in consequence the interallied war debts must also be revised.

PAY BALANCE DUE ON
BABY GRAND PIANO
$176.40
TERMS: $10 Monthly
Phone Credit Manager
WABASH 1457

# SECOND SON OF EDISON ATTACKS CODICIL OF WILL

## Engages Law Firm; Family Not on His Side.

BY TOM PETTEY.
[Chicago Tribune Press Service.]
(Picture on back page.)

New York, Oct. 30.—[Special.]—The opening attack on the will of the late Thomas A. Edison will be staged in a Manhattan law office next Monday when William L. [Billy] Edison, second son of the famous inventor by his first wife, comes here to confer with a "nationally known law firm."

The Edison will, which was filed in Newark yesterday and which leaves the bulk of the estimated $12,000,000 estate to the two sons of the inventor's second wife, was described as unfair today by the 51 year old William Edison, who formally announced that he would institute litigation to break it.

There were two sons and a daughter born to each of Mr. Edison's wives and for a time this afternoon it appeared that it would be one family alligned against the other in a step-brother and step-sister battle for equal shares in the millions that his inventions brought to Mr. Edison. Later "Billy" Edison appeared to be virtually alone in his fight.

**Fight Aimed at Codicil.**

The attack, according to a statement issued by "Billy" Edison from his home in Westover Hills, Wilmington, Del., was aimed at the codicil to the will, executed by Mr. Edison on last July 30, about ten weeks before his death. This addition to the will gives Charles and Theodore M. Edison, sons of a second marriage, most of the property and extraordinary power over the distribution of the smaller shares to the other four children.

William charges that his father's powers had waned at the time and that he had been subjected to undue influence by Mrs. Mina Edison and the son, Charles.

**Eldest Son Upholds Will.**

Vigorous denial came from Thomas A. Edison Jr., a full brother and the eldest of the clan, that he would join in the litigation. Mrs. John Eyre Sloan, a half sister of Thomas Jr., joined him in refusing to share in attacking the Edison will. Mrs. Marion Edison Oser, a daughter by the first wife, who lives in Norwalk, Conn., was not reached for comment.

Thomas Edison Jr., who like his half brothers, Charles and Theodore, is connected with the Thomas A. Edison Industries, Inc., declared he loved his father too much "to question any of his acts" and expressed surprise and indignation at his brother's attack on the will.

William L. [Billy] Edison lives in a modest home in a residential park in Wilmington. He is married and has more nearly followed in his father's footsteps than any of the other sons.

The will fight, he intimated, was to insure himself funds to perfect and market certain of his inventions. Billy Edison has a laboratory near his home where he has been experimenting with radio receiving and transmitting for years. He has long been working on a one tube radio receiving set which he believes will revolutionize the radio industry.

**Attacks State Changes.**

The son's formal statement regarding his proposed suit asserted that its codicil was made only a few months before his father's death, "which, in itself, knowing he was about to die, showed what influence my stepmother and Charles had over him."

"Every invention of importance that my father created and from which came such a reputation was conceived long before he met his second wife, and none of great importance was created after his marriage to Mina Miller Edison," the statement adds.

Mr. Edison's first wife, Mary G. Stillwell, was married to the inventor in 1873. Thomas A. Edison Jr. said that his father did not marry for several years after her death. The records show Mr. Edison married Mina Miller in 1886.

SATURDAY SPECIALS
Boucle Coats
BLUE FOX
Collar and Cuffs
$65
Actual $100 Values
Also coats with Badger, Persian Lamb, Jap Mink, Ocelot, Pitch and Beaver.
F. N. Matthews
35 E. Madison St., Cor. Wabash Ave.

**CRIMINAL COURT.**

Paul C. Carter, robbery, sentenced to 1 to 20 years in the penitentiary; Robert Nielson, robbery, sentenced to 1 to 20 years in Pontiac reformatory; John Liszkay, burglary, sentenced to 1 to 5 years in Pontiac reformatory by Judge Rudolph Desort.

Stanley Manutara, robbery, sentenced to 1 to 20 years in the penitentiary; Cecil Hendricks, robbery, sentenced to 1 to 20 years in Pontiac reformatory; Fletcher Little, attempt to commit burglary, sentenced to 1 to 5 years in the penitentiary; John Palde, Joseph Prestina, and Sam Manno, larceny, sentenced to 1 year each in the Bridewell by Judge Walter Stanton.

## *SEIZED AS KILLER AFTER INQUEST JURY CLEARS HIM*

Immediately after he had been exonerated by a coroner's jury yesterday in connection with the killing of Policeman Joseph Isaacs, Thomas Scupino, a Cicero yeast salesman, who is said to resemble Al Capone, was arrested on a charge of murder by Capt. Michael Grady of the Kensington station.

The slaying occurred on Oct. 10 in the Spanish tavern, 11851 South Michigan avenue, when Policeman Isaacs intervened in a quarrel between Mrs. Victoria Feltins, 11116 Stephenson avenue, a widow, and Miss Angeline Chivella, 10453 Indian avenue. Mrs. Feltins was recommended held to the grand jury as an accessory.

Scupino is alleged to have flashed a revolver to separate the quarreling women just as Policeman Isaacs appeared. He denied he killed Isaacs, however, insisting he was outside of the tavern at the time. He also denied an accusation he was an ally of Capone, the charge following the testimony of a cab driver that he drove Scupino to the Lexington hotel, Capone's headquarters, after the shooting.

Mrs. Feltins said she did not know who killed Isaacs. She said Isaacs threatened her with his gun, that she tried to wrest it from him and that he was shot from behind.

## *WINE SALESMAN IS INDICTED BY U. S. GRAND JURY*

Edward Friedman, 5115 North Avers avenue, was indicted by the federal grand jury before Judge John P. Barnes on a charge of violation of the prohibition law yesterday. There were 13 counts for the sale of liquor, one for possession and one for maintaining a public nuisance against Friedman.

Friedman's troubles arise over the sale of sacramental wine which he is alleged to have purchased for $3 a case and sold for $20. According to Assistant United States District Attorney Eugene A. Tappy, Friedman had been granted a permit by E. C. Yellowley, government permit official in Chicago, to sell wine to the Jewish congregation of Beth Hamadrosh Hagadol in Albany Park, but overstepped his permit and sold to every one.

Friedman was a salesman for the Fruit Industries, Ltd., California manufacturer of grape concentrates which can be turned into wine for home consumption, according to Tappy. Mrs. Mabel Willebrandt, former dry prosecutor, is counsel for the concern.

The indictment against Friedman was returned in a batch of seventy-nine indictments by the October grand jury. Most of the cases involve liquor law violations, but Jacob Karchmer and Hal Metcalfe, alleged operators of a baby's milk racket, were also indicted on a charge of using the mails to defraud.

## *Australia to Pay Bounty on All Marketed Wheat*

[Copyright: 1931: By the New York Times.]

CANBERRA, Australia, Oct. 30.—A wheat bounty bill providing a bounty of 4½ pence [9 cents] a bushel on all wheat marketed this season was passed today in both houses of the federal parliament.

**ACCUSES HER SON OF THEFT.**

Mrs. Eva L. White, 5815 Sheridan road, charged to Municipal Judge J. William Brooks yesterday that her son, Walter, 20 years old, had stolen $600 which she had hidden in the pantry of her home. The case was continued to Nov. 11 for investigation of her charges.

# ALL LOSS, NO GAIN UNDER DRY LAWS, BINGHAM CLAIMS

## Pleads for Modification to End Situation.

[Chicago Tribune Press Service.]

Washington, D. C., Oct. 30.—[Special.]—Characterizing the existing prohibition situation as intolerable, Senator Hiram Bingham [Rep., Conn.] tonight asserted in an address that modification of the dry laws would "promote temperance, boost the public revenue, increase the demand for grain and make possible legitimate employment for thousands of honest citizens."

SENATOR HIRAM BINGHAM
[Fotograms.]

In his indictment of the brand of prohibition given the United States by the 18th amendment and the Volstead act, the Connecticut senator asserted that drunkenness has not been eliminated, that places where liquor can be obtained have not been destroyed and that the attempt to prevent the use of wine and other alcoholic beverages has not been successful. He added that "all efforts to restrain and restrict individual freedom, contrary to conscience and public opinion, merely result in personal resentment and refusal to observe the law."

**Quotes Wickersham Report.**

Senator Bingham quoted the report of the Wickersham commission to the effect that public opinion is opposed to the liquor laws, and added, "If we cannot repeal the 18th amendment, at least we ought to modify the Volstead act so as to make it more reasonable, more in conformity with public opinion."

"It should be remembered," Senator Bingham said, "that from the beginning, ours has been a government of public opinion. Legislation to be successful must conform to public opinion, for public opinion can only be changed by persuasive argument and not by force of law."

The senator expressed the opinion that it would be entirely within the constitution to legalize the manufacture and sale of four per cent beer. Such a step, he declared, would promote temperance.

"Furthermore," the senator pointed out, "legalized beer would restore an important source of tax revenue now denied to the federal government. We are faced with a tremendous deficit. There is no doubt that a considerable part of this deficit might be met by placing a reasonable tax on beer and permitting its manufacture and sale. In 1919 we derived 117 million dollars from taxes on beer and ale. This revenue is now lost to the government.

**Would Solve Grain Surplus.**

"Another advantage of the legalizing of beer would be the increased use of grain. In 1917 ninety-one million bushels of grain was used in brewing. Most of this was barley. When the farmer found he could not sell barley to the breweries he naturally turned to raising wheat, which has thus increased the surplus wheat and depressed the price of that grain. Undoubtedly one hundred million bushels of grain could be used in the production of beer if its manufacture and sale were made legal.

"Finally, it seems reasonable to suppose that at least one hundred thousand persons would find honorable employment in connection with the manufacture and distribution of four per cent beer."

According to Senator Bingham, "the drinking of beer and wine has its roots in the racial history and social traditions of all the European countries from which we Americans have come."

A Great Store in a Great City
THE FAIR
State, Adams, and Dearborn Streets
BIG MARKET FOR PURE FOODS

In Our Garden Room—Seventh Floor
Enjoy a Delightful
CHICKEN DINNER
Today!
11 A. M. to 7:30 P. M.
50c
Cream of Tomato, Rice
Fried Spring Chicken a la Maryland
O'Brien, au Gratin or Mashed Potatoes
Head Lettuce and Tomato Salad
Thousand Island Dressing
Hot Roll and Butter
Hot Corn Bread or Hot Ginger Bread
Chocolate Sundae or Pineapple Pie
Coffee Tea Milk
We also serve a complete 35c Luncheon

HAZEL CAFETERIA—SEVENTH FLOOR
Braised Lamb, Green Peas
Mashed Potatoes
Roll and Butter
Fruit Jello or Ice Cream
Coffee Tea Milk
25c
Our Food Departments Always Save You Money

Suede cloth sport jackets for women, misses, boys
89c
Isn't it smart and isn't it handy and isn't it just too unbelievably low priced for words! At least that's what women seem to think . . if we can judge at all by the huge crowds that are coming in for them. Tan, blue, green, red. Sizes 12 to 20
3rd fl. Write us or phone Harr. 9000 if you can't come in
MAURICE L. ROTHSCHILD
State at Jackson

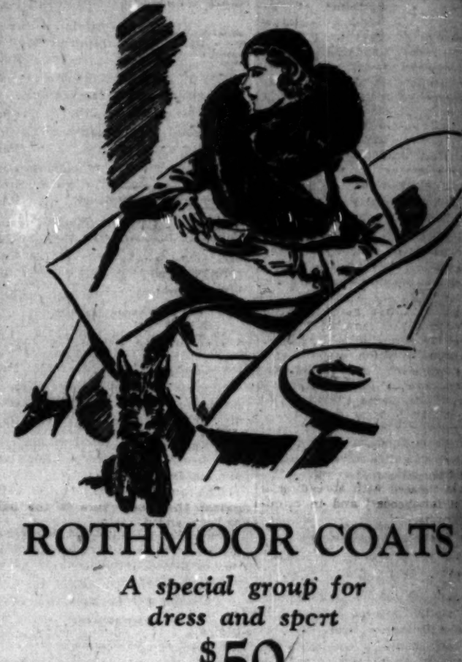
ROTHMOOR COATS
A special group for dress and sport
$50
Interlined with warm lamb's wool
Surprise after surprise . . new ways of manipulating furs . . new interesting fabrics, fascinating ways of arranging buttons, of cutting sleeves . . not ordinary interlinings . . but they're actually of lamb's wool . . and the biggest surprise of them all . . a price that women hardly believe possible. Sizes 12 to 46
Other Rothmoor Coats to $250
Maurice L Rothschild
State at Jackson

Stetson and Brucewood head-size hats
Sometimes it's the way the brim is cut; sometimes the way it isn't cut . . but always there's something about these hats that makes you think they'd been planned just for you. And unlike most hats . . these come in no less than ten head sizes . . 6⅞ to 7⅞ . . which insures a perfect FIT
Stetson hats $7.50 to $15
Brucewood hats $5
Maurice L Rothschild
State at Jackson

# HOOVER AND NAVY LEAGUE GIRD FOR WAR TO FINISH

## Critics May Try to Cross Examine President.

[Chicago Tribune Press Service.]

Washington, D. C., Oct. 30.—[Special.]—Preparations for a fight to the finish between the White House and Navy league went forward rapidly today under circumstances indicating that the capital may be treated to one of its most sensational investigations before finis is written to the row precipitated by the league's charges that President Hoover is starving the navy.

In some quarters reports were circulated that William Howard Gardiner, president of the Navy league, would attempt to have President Hoover appear before the committee he proposes to appoint to prove his assertion of yesterday that the league was disseminating "untruths" and distorting the facts as a part of a general campaign to defeat the White House economy program for the navy.

**Attempt to Justify Charges.**

Should Mr. Gardiner be successful in such a move, it is assumed he would attempt to justify his charges that Mr. Hoover is woefully ignorant of naval matters and the missions which fleets are built to perform. It also is taken for granted that Mr. Gardiner would seek to prove the assertion he made in his statement of Wednesday that President Hoover, in the name of budgetary limitation, was "restricting, reducing and starving" the United States navy to the disadvantage of American security and prestige.

Indications are that circumstances surrounding the negotiation of the London naval treaty will bulk large in the hearings of the special White House committee. Secretary of State Henry L. Stimson as well as Admiral William V. Pratt, chief of naval operations and chief expert at the London conference, are expected to take the stand in behalf of the President. Just who Mr. Gardiner will call to back up the charges which precipitated a White House attack on his motives has not been made clear.

**Calls for League Roster.**

President Hoover started the ball rolling today by calling for a complete roster of the 4,000 members of the Navy league. It is from the ranks of this organization that the President proposes to select one or more members of the committee he announced yesterday would be appointed for the purpose of exposing the Navy league as an organization which was conducting a campaign of "misinformation and misstatements" in an effort to defeat the White House efforts to reduce federal expenditures.

Twice during the day the President showed his annoyance at the Navy league's attacks on his naval program by sponsoring statements in which the league was charged with spreading a "tissue of falsehoods" and in circulating untruths.

**A Tissue of Falsehoods.**

Theodore Joslyn, White House secretary, gave out the first statement this morning.

"The objects of the President's inquiry," he said, "are first to call the attention of the country and members of the Navy league to the tissue of falsehoods that have been spread by Mr. Gardiner, and second, to show the true purpose of these falsehoods, and the people who are interested in propagating them."

Again at his conference with the press at 4 o'clock, Mr. Hoover made another brief reference to his squabble with the league. "I am waiting," he said to the correspondents, "to secure a list of the members of the Navy league. As soon as this list is obtainable I shall select representation from the membership on a committee which will be able to establish the untruths promulgated by the president of that body."

**Plan Sweeping Investigation.**

In the meantime the headquarters of the Navy league was preparing for the most sweeping investigation to which it ever had been subjected. Walter Bruce Howe, chairman of the league board, conferred for several hours with Mr. Gardiner and then announced that a special meeting of the executive committee had been summoned. At this gathering plans for the league's defense will be made.

Members of the executive committee, in addition to Chairman Howe and President Gardiner, are Henry Breckenridge, New York city; N. M. Hubbard Jr., Chicago; Arthur Curtiss James, New York city; Henry Cabot Lodge, New York city; Nelson Macy, New York city; Odgen Reid, New York city; T. Douglas Robinson, Mohawk, N. Y., and James W. Wadsworth, Geneseo, N. Y.

Secretary Stimson said the Gardiner attack on the President contained "misstatements deliberately and flagrantly false." He referred to Mr. Gardiner's statement that the President had not given the senate complete access to all the secret correspondence and memoranda touching on the MacDonald-Hoover Rapidian conferences and the negotiation of the London naval treaty.

**Sharp Retort by Stimson.**

"The statement says that 'the administration refused to allow even an executive session of the senate on foreign relations to see the full record of its negotiations and possible commitments preparatory to the London naval conference of 1930.' This also is false," said Secretary Stimson. "Any pamphlet which starts off with two such misstatements, so deliberately and flagrantly false, is not worthy of any further comment."

## *Hunt Labor Clews in Bombing of Bookbindery*

Labor troubles of the D. J. Malloy company, embossers and bookbinders at 2857 North Western avenue, were being investigated yesterday following the explosion of a bomb at the entrance of the plant early in the morning.

W. J. Sewers, vice president, told police that union officials had demanded that only union help be employed. The company has been operating as an "open shop" he said.

**FOUND DEAD IN ROOM.**

George Keith, 50 years old, a ticket agent for the Baltimore and Ohio railroad, was found dead in bed in his room in the Buena Park hotel, 4146 Broadway, by a maid, late yesterday afternoon.

## *Gandhi's Visit to King to Afford Contrasts*

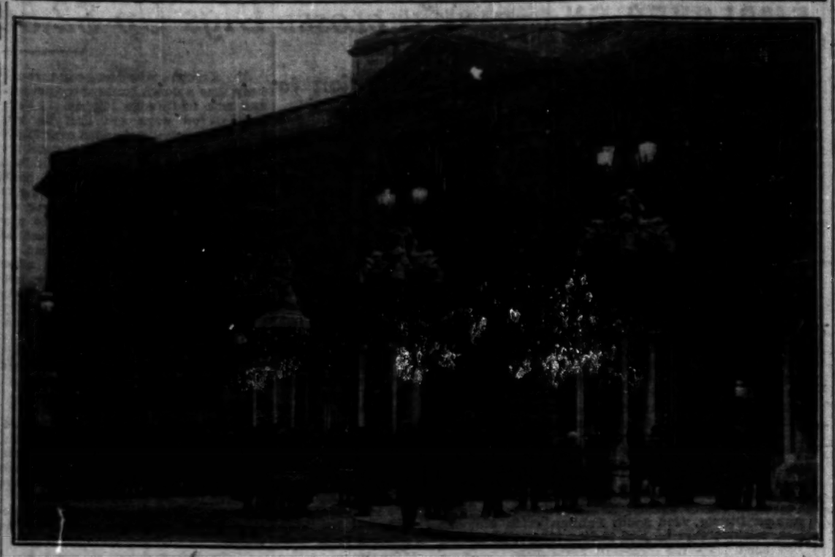

*Buckingham palace in London where the Indian leader will be received when he responds to command from the lord chamberlain to attend a party next Thursday. He announces he will wear his loin cloth and if the king objects to this he will stay away.* [Acme Photo.]

*Mahatma Gandhi, clad as he says he will be when he attends party at Buckingham palace next Tuesday and is received by the king.* [Acme Photo.]

*(Story on page 1.)*

*King George V. wearing court clothes and his garter as he appeared when receiving colonial premiers. It is presumed he will be attired in the same way to meet Gandhi.*

## *BEAT HOOVER FOR LEAGUE TACTICS, JOHNSON PLEADS*

### *Calls on Voters to Act at Polls.*

Washington, D. C., Oct. 30.—(AP)—Hiram Johnson of California, about whom a Republican presidential bee has buzzed in former years, today called on the nation to repudiate at "the ballot box" President Hoover's policy toward the league of nations.

HIRAM W. JOHNSON [A. P. Photo.]

The senator's words, spoken for talking pictures in California and made public here, echoed loudly down the corridors of political gossip. Guesses were about even whether they actually put him into the running for the 1932 nomination.

By entering the league of nations' council meetings on the Sino-Japanese dispute, Johnson asserted, "the administration takes us into Europe's political controversies in violation of the constitution and in defiance of the people's will.

"The only remedy left the people against their betrayers is the ballot box," he added.

While the President and his fellow Californian have not been politically friendly, Senator Johnson did not oppose Hoover's election in 1928.

**Eyes on California Primary.**

Washington speculated tonight at a possible meeting between Johnson and Hoover in their home state presidential primary next spring—one of the first to be held. In 1920 Johnson was one of three over whom the Republican convention deadlocked. In 1924 he took some delegates away from Coolidge. In 1928 he said he was through with presidential politics. He has not modified that assertion since.

There have been open breaks between Mr. Hoover and Mr. Johnson on legislative policies during the present administration, but the senator's statement today was his first challenge to the Hoover reelection campaign.

"Next year," he said, "Americans must reaffirm the old American policy of friendship for all nations, political connections with none, and in emphatic tones again say this government is American, and must be administered not first for Europeans, but first for Americans."

Senator Johnson was a leader in the senate fight against joining the league of nations. He is now ranking Republican on the foreign relations committee.

**"Juggled Into League."**

"After twelve years," says the Johnson statement, "our country, so far as the present administration could involve us, has been finally jockeyed and juggled into the league of nations. It is pretended, of course, that we sacrifice nothing of our independence, but when you sit in an official body as part of it and participate in its proceedings, you are in honor bound to see it through. It was not necessary for us to join the league of nations to write an individual note to Japan about the Kellogg piffle pact.

"There is no real war in the orient, because you can't have war between a chopstick and a machine gun. Japan, violating every treaty designed to promote peace, has with the strong arm taken part of Manchuria, and what Japan takes she keeps. The administration, acting for international bankers, seizes upon the occasion to rush us into the league of nations—the league rejected by the United States senate and at the polls repudiated by the American people.

"The act of the administration is in violation of the constitution and in defiance of the people's will. The only remedy left the people is the ballot box."

## *Reporter to Be Heard on Kidnaping Charge*

New York, Oct. 30.—(AP)—Arthur O'Sullivan, newspaper reporter, was released in $1,000 bail today on a charge of kidnaping a youth he wished to question in connection with the Benjamin P. Collings yacht mystery. He will appear for examination Monday.

O'Sullivan, employed by the Daily News, and Harold McKinley, Oyster Bay hotel keeper, are alleged to have taken Conrad Dickerson from his home and held him prisoner for several hours seeking information McKinley believed him to possess. McKinley also is under arrest.

Dickerson and his father, Amos Dickerson, were questioned by the special investigator of the Collings slaying of Sept. 8.

## *BERWYN HUSBAND ADMITS TRYING TO POISON WIFE*

### *Put Poison in Cup of Tea, He Confesses.*

Joseph F. Braun, 51 years old, 3413 Ridgeland avenue, Berwyn, admitted yesterday to the Berwyn police that he had attempted to kill his wife, Rose, 45 years old, by putting ten grains of arsenic in a cup of tea. It is estimated that this amount of the poison would kill twenty-five people.

His motive, he confessed, was to get possession of her share of property they owned jointly.

"Besides," he added, "she was always sick and complaining, and I was getting tired of it."

**Signs Property Contract.**

The Brauns were married last December. On the wedding day Mrs. Braun signed a document in which it was specified that in the event of her death her husband was to have sole ownership of a $37,000 apartment building she owned. They were to own it in joint tenancy during their lives.

Several months ago Mrs. Braun became ill. Physicians diagnosed her trouble as heart disease, and she had been taking various medicines. Tuesday night she handed a prescription to Braun and asked him to have it filled at a drug store.

When he returned he told her that he had been directed by the druggist to give her the remedy in a cup of tea. Her suspicions aroused, Mrs. Braun merely took a sip of the beverage and, finding it bitter, laid it aside.

**Has Tea Analyzed.**

On Wednesday she took the tea to a chemist for analysis and on his finding that it contained poison she notified the police. Braun was arrested that evening. At first he denied the attempted poisoning, but under a long questioning yesterday made the admissions to Police Chief James Mikes of Berwyn.

He was taken before Police Magistrate John Ehardt, who ordered him held to the grand jury on a charge of attempting to kill by poison.

Braun is a porter and night watchman employed by the Lawndale State bank.

**WANDERING GIRLS SENT HOME.**

Gertrude Monahan, 18 years old, Sioux Falls, S. D., and Evelyn Lucas, 19 years old, Duluth, Minn., who were found in a box car at the Pennsylvania railroad yards Wednesday, were sent back to their homes yesterday.

HOTEL PEARSON
A CULTURED HOME-HOTEL
190 E. PEARSON ST. CHICAGO

## *LOMBARD OPENS FALL FESTIVAL; BANDS COMPETE*

The village of Lombard yesterday started the observance of its first annual fall festival and homecoming, which will continue through today and tomorrow.

The high school bands of the western suburbs competed in the afternoon for a cup offered by the Lombard Business Men's association, which is sponsoring the affair. Glenbard was declared the winner, with Wheaton second, and Bensenville third.

Today there will be a parade through the streets of the town, with hundreds of marchers and scores of floats. Special services are to be held in all the Lombard churches tomorrow.

**PROBATION FOR BOOK SELLER.**

Bert Fleishman, 26 years old, 721 Independence boulevard, charged with selling obscene books, was admitted to probation by Judge Matthew D. Hartigan in the South State street court yesterday.

# 100 MILLION LOOPHOLE LEFT IN ARMS TRUCE

## Congress Can Appropriate for Big Fleet.

[Chicago Tribune Press Service.]

Washington, D. C., Oct. 30.—[Special.]—The text of the American note to the league of nations, committing the United States to participation in a one year armament construction truce, was made public at the state department today. It provides that this country will refrain from laying down any new warships, except for replacement purposes, during the year ending Nov. 1, 1932. Warship construction now under contract is to be continued, but under no conditions is the United States to let contracts for any new vessels which would raise its tonnage above the existing "built and building" level.

The American note stipulates that the truce is not to become effective until after the other world powers have signified their intention of taking a similar course. It also is stated that the United States enters the holiday on the understanding that this action "will not prejudice its position or affect its proposals at the world disarmament conference" scheduled to begin at Geneva next February.

**Loopholes in Truce.**

As explained by American officials, there is nothing in the truce to prevent the United States from enacting a new 100 million warship authorization bill during the coming session of congress, provided that none of the cruisers or aircraft carriers included in the bill are laid down before the expiration of the holiday period. It would be perfectly proper for congress to appropriate funds for building the new vessels so long as this money was not expended prior to Nov. 1, 1932, it was said.

The truce, according to explanatory comment originating at the state, navy, and war departments, will not affect replacement warship tonnage or replacement army tanks or armored cars or aircraft.

As the United States is short of its treaty allotment of modern destroyers, new replacement destroyers could be laid down without violating the pact, but no new aircraft carriers or cruisers, the types of ships most vitally needed by the navy, could be built.

**Delays "Treaty Navy."**

Despite statements of administration officials that the new truce will not be disadvantageous to the United States, statistics show that a holiday in laying down new ships will postpone indefinitely the date when the United States can attain parity in fleet tonnages with Great Britain and tonnage parity in auxiliary ships with Japan. Today Great Britain and Japan are practically built up to treaty levels, while the United States is approximately 20 per cent short and rapidly going down hill, due to ageing ships.

American participation in the holiday also has the effect of allowing nations not financially able to support new building programs to take a breathing spell and still hold their superiority over this country. The United States, a power financially capable of building new ships during the depression period, thus gives up the advantage of its better financial position.

**U. S. Note to League.**

The pertinent sections of the American note follow:

"The government of the United States has received the resolution of the council of the league of nations of Sept. 30, 1931, suggesting an armaments truce, and declares that, without prejudicing its position at the forthcoming general disarmament conference or affecting any proposal it may desire to submit to that conference, it is prepared, for the period of one year beginning Nov. 1, 1931, to acept the truce, provided that like action is taken by the other principal military and naval powers.

"It is the understanding of this government that the proposed truce shall not apply to construction which had been begun or for which contracts had been let prior to its entry into force."

**FOUR OTHER NATIONS ACCEPT.**

GENEVA, Oct. 30.—[Special.]—Besides the United States, four European nations—Italy, Belgium, Sweden, and Denmark—already have accepted the league of nations proposal for a one year armaments truce, it was learned tonight.

## *WILLS 2 MILLION OF ESTATE TO 2 HUMANE GROUPS*

### *Boy Scouts Are Also Named by Widow.*

The bulk of a $3,000,000 estate is left to two humane societies in the will of Mrs. Marion E. McConnell, 74 years old, a widow. The will was filed yesterday with Mitchell C. Robin, clerk of the Probate court, by Attorney Myron Whittemore.

The Anti-Cruelty society of Chicago and the American Humane association of New York are to receive 40 per cent each of the residue of the estate after bequests to relatives. An auditor's report of the estate for last year estimates its value at approximately $3,000,000. Each of the societies will receive approximately $1,000,000. The remaining 20 per cent of the residue after gifts to relatives is left to the Boy Scouts of America.

Mrs. McConnell died on Thursday following a stroke of apoplexy. Funeral services are to be held today in the Bond chapel at the University of Chicago. Burial will be in Oakwoods cemetery. Mrs. Connell was born in Chicago, the daughter of Horace Warren, a pioneer Chicago grocer.

**Triples Value of Inheritance.**

She received a small inheritance at the death of her father. On the death of her husband, Horace C. McConnell, 14 years ago, she received his entire estate of about $1,000,000. She managed her estate, making shrewd investments so that she trebled the inheritance and preserved the estate in the fall of the market.

The greater part of the estate is in stock of the Eagle-Ottawa Leather company of Grand Rapids, Mich. Mrs. McConnell owned approximately 12,000 shares in the company. The remainder of the estate is in stocks and bonds.

Mrs. McConnell was interested in the humane societies although she was never actively associated with either group. In a previous will she had made the societies her chief beneficiaries and with slight changes reaffirmed her intention in a will drawn last yar.

**Cousins Receive Gifts.**

Mrs. McConnell had lived at the Windermere hotel for many years. She was known only to a small circle of friends. She had no children and her only relatives are three cousins living in New York.

Elizabeth and Florence M. McConnell are to receive $50,000 each and share a trust fund of $170,000 which is to expire in five years. Mrs. James E. McConnell, their mother, is to receive $5,000. The will provides the daughters shall share all jewelry except diamonds which are to go in the estate and Mrs. McConnell is to get all the household furniture. The only other bequest in the will is one of $1,000 to pay the entrance fee of a friend, Harriet Greenwood Rixley, to a home for the aged if she desires to enter one.

The charity bequests are to be known as the Horace C. and Marion E. McConnell funds. The use of the funds is not limited.

## *INSISTS FORMER TURKISH SULTAN IS AGAIN CALIPH*

[Copyright: 1931: By the New York Times.]

NICE, Oct. 30.—That the caliphate will be restored, with the former sultan of Turkey, Abdul Medjid Effendi II., in his ancient office, was confirmed today by Hussein Nakib Bey, the former caliph's private secretary, who declared, however, that the plan is dependent upon the Moslems agreeing among themselves and obtaining England's approval.

Hussein Bey, a monocled diplomat, said that the congress called by the grand mufti in Jerusalem on Dec. 7 may discuss not the caliphate, for the former sultan still considers himself the caliph, but the residence of the caliph, who for political reasons cannot now reside in Turkey.

Hussein denied a report that according to the Koran the caliph must have temporal power, stating that the caliphate is essentially a spiritual office like that of the papacy. He said the fact that the Kemalists hold the prophet's regalia will not be the slightest hindrance.

## *Mrs. Winters Summers Seeks Spouseless Climate*

Evansville, Ind., Oct. 30.—[Special.]—Apparently Mrs. Frances Winters Summers couldn't become acclimated, as she brought suit here today. She charges her husband, Elmer E. Summers, treated her "cold," told her he didn't love her, and once told her to go to "Detroit or somewhere." She asks to drop the name of Summers and have her malden name of Winters restored.

## *AL SMITH FIGHTS REFORESTATION AT STATE COST*

New York, Oct. 30.—[Special.]—Former Gov. Alfred E. Smith, bringing a five foot square map to illustrate his charge that the so-called reforestation amendment to the state constitution is really an instrument to permit commercial invasion of the Adirondack preserve, tonight carried his fight against it to the voters of Brooklyn.

Smith then asserted W. Kingsland Macy, state Republican chairman, was endeavoring to create the impression that because he opposed this amendment there was a break between him and Gov. Roosevelt.

"Of course that is not so, and Macy knows it isn't so," he said.

value news from shayne's for saturday shoppers

rich dyed cross fox

—Just think of finding it at this low price! Other specials in smart coats are trimmed with Beaver, Persian Lamb—and yes, even the lovely Blue-dyed Fox. All furs are the famous Shayne quality—all are marvels at

$69.50

natural siberian squirrel

with the huge rever collar and the new muff sleeves that are so irresistible in this flattering soft quality. A Shayne special, in misses' sizes only

$195

a millinery special

For today, a collection of exclusive French hat copies—usually much higher priced—are special at

$10

John T. Shayne
MICHIGAN at RANDOLPH

Revolutionary Values
$3 $4 $5
MEN'S GLOVES
$1.95

This is revolutionary . . if any value ever was . . because the overwhelming majority are the $4 and $5 kind . . mighty few are the $3 kind . . none are worth less . . all at $1.95. Pigskins, mochas, capeskins, buckskins, deerskins . . the finest imported leathers . . made by the country's foremost makers. All sizes

MAURICE L ROTHSCHILD
MINNEAPOLIS State at Jackson CHICAGO ST. PAUL

COUPON FOR TRIBUNE ACCIDENT INSURANCE POLICY

For New Policy or Renewal. $1.25 a Year

To secure the Chicago Tribune-Federal $7,500.00 Travel Accident Insurance Policy, or to renew for another year one previously issued to you, cut out and fill in the application below and send it with registration fee of $1.25 to Tribune Insurance Dept., Federal Life Insurance Co., 105 N. Michigan Ave., Chicago, Ill. Remit by money order or check payable to Federal Life Insurance Company. (During the first five years, as provided in the policy, the value of all specific indemnities increases 10% each year the policy is renewed.)

☐ NEW POLICY (Check here if you wish new policy) OR ☐ RENEWAL (Check here if you wish old policy renewed)

APPLICATION for $7,500.00 TRAVEL ACCIDENT INSURANCE POLICY
Issued to Readers of the Chicago Tribune

If Renewal, write Policy Number here.

(If you want a new policy ALL QUESTIONS BELOW MUST BE ANSWERED. If you wish to renew a Policy previously issued to you, fill in above and fill in name, address and policy number.)

Do you apply for a $7,500.00 Travel Accident Policy in the Federal Life Insurance Company, issued only to Readers of the Chicago Tribune?.....

What is your Full Name?.....

Address?..... Number Street

..... City State

What is your Age?..... Place of Birth?.....

Date of Birth? Month..... Day..... Year.....

Are you Totally Blind or Deaf?..... Are you Crippled to the Extent That You Cannot Travel Safely in Public Places?.....

What is the name and address of person to whom you want this insurance paid in case you are killed? (If not answered insurance will be payable to your Estate.)

Beneficiary's Name?.....

Relationship?.....

Address?.....

Do you certify that you are or will become a reader of the Chicago Tribune?.....

Sign your name here.....

NOTICE: Not more than one policy will be issued to any one person. Issued Only to Applicants Over 10 and Under 70 Years of Age.

# ALDERMEN SEEK WAY TO COLLECT OVERDUE TAXES

## Hodes Blames High Levy for Delinquents.

BY OSCAR HEWITT.

The special committee of the city council, appointed to devise ways of collecting the $126,036,000 of delinquent taxes for the last three tax years, produced several suggestions at its first meeting yesterday.

Ald. Barnet Hodes [7th], chairman, asserted that the tax burden on real estate is too heavy. He would lower the taxes for those who have not paid, and give credit on future bills to those who have paid.

City Controller S. M. Szymczak asked a law which would compel a property owner to pay his taxes as assessed, and then litigate any part he deems unfair later. This suggestion was considered by Gov. Emmerson's revenue commission.

**Asks Law for Tax Buyers.**

Attorney Daniel A. Roberts of the west park board urged a new law which would insure to a tax buyer the return of his money. He explained: "The tax buyer says to the community, 'I will pay the taxes of a property owner, assuming that the property owner will later repay me,' but there are many instances where the property owner does not pay. The tax buyer can neither get the property nor his money. As a result there are $15,000,000 in tax forfeitures, in addition to the $126,000,000 of unpaid current taxes for the last three years."

Ald. John A. Massen [48th] suggested that complaints on 120,000 parcels of real estate, most of which are pending in the County court, make more work than County Judge Jarecki can dispose of. He urged that Judge Jarecki be given aid, "either outside judges or masters or assistant judges."

"Certainly the local governments need cash," asserted Chairman Hodes. "The city has put in a plan of economy and we still cannot borrow. What is the reason?"

**Why City Can't Borrow.**

Asked for the answer, City Controller Szymczak said:

"We have been trying to sell tax anticipation warrants for six months, but no sales. The bankers give as their reasons: The governments have been on a spending spree and the people are not paying their taxes. The people are not paying because they got out of the habit for two years, the depression is upon us, many are out of work and the business of others has been hard hit. The bankers look upon the 1931 tax warrants as frozen assets.

"The city cannot invest in any more of its own warrants until it is certain of relief from the legislature, until it is certain the property owners will pay their taxes and until some promising steps are taken to dispose of some of the 1930 tax warrants. These we believe are a good buy.

**City Poor Moral Risk.**

"The city as a financial risk, from a moral viewpoint, is not hot. We have given out tax anticipation warrants, due a year ago, which have not been paid. We have not legally defaulted, but morally we have."

"But suppose we do not get relief from the state legislature," suggested Ald. James C. Moreland [41st].

"Then it is receivership," said Mr. Szymczak. "We will be on the black list."

# TAX BUILDINGS NOT COMPLETED ON DATE OF LEVY

The board of review yesterday placed on the 1930 tax books assessments against 18 buildings which had been listed as only partially completed on April 1 of that year. In the past, Andrew W. Gatenbey, chief clerk, explained, it has been the practice to exempt structures not completed by April of any given year. The value of the buildings as fixed by the reviewers aggregates $18,307,325. The assessed value of 27 per cent of the total valuation amounts to $6,773,710. This represents approximately $406,422 in taxes.

A table showing five of the larger buildings, the percentage of their completion for the purposes of the 1930 assessment, and the full value of the structures as of April 1 of that year, follows:

| Building— | Percentage of completion. | Value. |
|---|---|---|
| Trustee's System, 120 W. Lake | 55 | $ 1,019,826 |
| La Salle-Wacker, 119 N. La Salle | 30 | 914,873 |
| 1201 Astor | 40 | 705,990 |
| Merchandise Mart, 222 N. Bank dr. | 55 | 12,006,405 |
| One North La Salle | 55 | 2,586,432 |

The other properties are smaller and outside the loop.


Do You Catch Colds Easily?

This is the time to build health and strength to resist colds and other disease germs. Father John's Medicine supplies in palatable form the vitamins which your system needs. It builds resisting power to fight disease germs.

Start today to take Father John's Medicine

The Greatest Body Builder

OVER 75 YEARS OF SUCCESS

USED IN 184 HOSPITALS AND INSTITUTIONS


## Collects $2,500,000

MRS. JOSEPHINE BUSSE.

The city has collected more of its "hopeless bills" so far this year than the total collected during 1930, Mrs. Josephine L. Busse, assistant corporation counsel, reported yesterday to Corporation Counsel Sexton.

Collections made to Oct. 1 this year were $35,170. The total collected last year was $28,022. Mrs. Busse, the widow of former Mayor Fred Busse, began the collection of the "hopeless bills" of the city, principally unpaid inspection fees and small claims for damage to city property, in March, 1916. Since that time she has turned $2,676,978 into the city treasury from such sources.

Her heaviest year was 1923, when she was assigned to collect the bills of the Pageant of Progress, turning in a total of $690,965.

# PLAN TO UNITE TAXING BODIES WINS SUPPORT

The preliminary report of the council subcommittee on consolidation was read last night to representatives of local governments and civic organizations. A tentative plan of unification of taxing bodies to effect an annual saving of $50,000,000 on budgets totaling $300,000,000 was approved by the representatives.

The subcommittee advocates the creation of a metropolitan council coextensive with Cook county, to be vested with authority to regulate public health; police the area; govern air, land, and water traffic, and carry on governmental activities which may be transferred to it by referendum. The council is to levy taxes and determine issuance of bonds by governments within it.

The subcommittee is to present the preliminary report to the council committee on efficiency, reorganization, and consolidation for adoption in a final report. Speakers last night urged the final report be completed as early as possible for presentation to the legislature for consideration.

# WEISS LOSES IN COURT FIGHT TO HALT HIS 'TRIAL'

David D. Weiss, tailor-broker, who was indicted as an alleged accomplice of Walter Wolf in Wolf's $3,666,929 theft from the Continental Illinois Bank and Trust company, lost his fight yesterday to prohibit the governors of the Chicago Board of Trade from continuing his trial for alleged unethical conduct. Weiss contends the bank has brought pressure to have him expelled from the Board of Trade.

Superior Judge Michael L. McKinley, ruling on a petition brought by Weiss' attorney, Samuel A. Ettelson, to prevent the Board of Trade from continuing his trial, held that the Board of Trade was beyond the court's jurisdiction in this instance. Governors of the board announced the trial would be resumed next Tuesday.

# PERSONALTY TAX LEVY JOKE, SAYS MABEL REINECKE

## Ex-Collector Testifies in County Court.

Mrs. Mabel Reinecke, former collector of internal revenue, and now a member of the board of election commissioners, described in County Judge Jarecki's court yesterday the errors made by the boards of assessors over many years.

She was testifying in the trial of a suit brought by Attorneys Morris Schaeffer and Roy D. Keehn on behalf of Mrs. Lillian Cisar, an Oak Park widow, who assails the legality of the 1928 and 1929 tax levies on the grounds that if personal property has been honestly assessed her own tax bills would have been much smaller.

The suit is a test case for 2,000 taxpayers. It was described by Attorney Cornelius J. Harrington, who sought to intervene yesterday as a representative of the present board of assessors, as "propaganda for the passage of a bill to abolish the present taxing machinery at the special session of the legislature." Judge Jarecki denied his petition to appear as an attorney.

**U. S. Tax Books Open.**

A witness for the taxpayers, Mrs. Reinecke explained that the federal income tax laws provide that the records of the income tax department may be made available to local taxing bodies upon the request of the governor of any state. The provision, she stated, was intended to allow state tax officials access to information concerning personal property.

"Did the Cook county assessors ever seek such information through the governor?" she was asked.

"No," she replied. "I don't believe the assessors even knew that they could get it."

Mrs. Reinecke, who said that in 1917 she had been the secretary for Charles Ringer, then president of the board of assessors and now a member of the state tax commission, was asked to describe the system in use for handling personal property returns.

"In the first place," she responded, "there was no system. The property schedules were left with the taxpayers who were expected to fill them out properly and swear to their truth. I found that less than 2 per cent of the schedules were properly made out. The remainder simply had the amount the taxpayer wished to be assessed upon scrawled across them."

"Each taxpayer was his own assessor, was he not?" Attorney Keehn asked. "Yes," was the reply.

**A Silver Dollar Bribe.**

Mrs. Reinecke then described an incident which occurred when she was placed in charge of the personal property schedules in the assessor's office. A city alderman with several other men brought their schedules to her office and asked that she aid them in filling in the form.

"The alderman's schedule was folded," she said. "When I picked it up a silver dollar rolled out. 'You can't pay your taxes in this office,' I told him. He replied, 'O, that's the only way I have ever paid my personal property taxes.'"

Describing the wholesale "fixing" of personal property and other tax schedules in the assessor's office, Mrs. Reinecke finally said that she had resigned, because she refused any longer to share the responsibility of such dereliction of duty.

## 3 Fined for the Sale of Colored Margarine

Three storekeepers pleaded guilty to selling colored margarine and were each fined $100 by Judge Perry L. Persons in Waukegan yesterday. The charges, made by State's Attorney A. V. Smith, were based upon a recent Illinois law taxing the sale of oleomargarine when colored yellow. The dairymen of Lake county reported that prior to the violations a warning had been printed in the newspapers that storekeepers would be prosecuted if they violated the law.

## New White House Aid

*Lieutenant Commander Gale Poindexter, son of former American envoy to Peru, named as naval aid to President.*

# PULLS LION OFF DYING AMERICAN HUNTER BY TAIL

## Native Gunbearer Is Hero of Tragedy.

NAIROBI, Kenya, East Africa, Oct. 30.—(AP)—A native gunbearer emerged today as the heroic figure in a desperate struggle with a wounded lion which cost the life of an American hunter in the African wilds.

W. H. Herren, a contractor of Aberdeen, Wash., who was on a hunting expedition in Kenya with his wife and two other Americans, was fatally clawed in the encounter and died in a hospital at Mwanza last Sunday from the effects of gangrene poisoning.

**Wounded Lion Attacks Hunter.**

Separating from the main party, Herren and Gus Peret of Portland, Ore., established a camp near Tanganyika last Friday and started out on a hunting and photographing trip. Herren shot a male lion and, believing it was dead, approached while Peret ground the film.

"Gus, he's got me," Herren suddenly shouted and Peret saw that the supposedly dead lion had leaped upon his companion. They rolled about the ground and the hunter thrust his two hands in the beast's mouth to stand him off. Peret was afraid to shoot for fear of hitting the man.

**Seizes Lion's Tail.**

At this point the gunbearer crept up on the thrashing pair, seized the lion's tail and dragged it off Herren. Peret then shot the animal to death. The victim was rushed to Ikoma where a part of one leg was amputated, but efforts to save him were fruitless.

The party plans to return to London by airplane with Herren's ashes. The others are Mrs. Herren and W. H. Colman of Seattle, Wash. They had planned an extensive safari to obtain specimens for Washington university, the Los Angeles museum and the Cincinnati zoo.

## Niece of Florenz Ziegfeld Files Suit for Divorce

Mrs. Florence Ziegfeld Brannum, a niece of Florenz Ziegfeld, theatrical producer, filed suit for separate maintenance at Peoria yesterday against William Samuel Brannum Jr., treasurer of the Peoria Lumber company. She charged cruelty and infidelity. Mrs. Brannum is a daughter of the late Carl Ziegfeld, former operator of the Chicago Musical college. Brannum is the son of William S. Brannum, millionaire lumberman of Chicago. The Brannums were married here in 1920, and have one child, Audrey Arlette. The separated last August.

# HOLD TWO BAIN EMPLOYES ON FRAUD CHARGES

## Case Brings Warrant for John Bain Jr.

Ervin Larson, assistant cashier of the Armitage State bank, and Hugh Leslie, cashier of the Brainerd State bank, both members of the chain of 12 closed Bain banks, were held to the grand jury yesterday by Superior Judge William J. Lindsay. At the same time the judge issued a bench warrant for John Bain Jr., former vice president of the Gage Park State bank.

Larson was ordered held on a charge of obtaining money under false pretenses and Leslie on a charge of fraud and deceit. Bonds for each were fixed at $5,000. Investors who had purchased bonds from the Bain employés appeared to testify against them.

August Dietzig, 8628 South Paulina street, testified that he had bought a $1,000 bond from the Brainerd State bank before the bank closed and was persuaded to exchange it for a bond of similar value on Bain properties. He declared the second bond to be valueless because no taxes had been paid on the property.

**Admits Bond Exchange.**

Judge Lindsay summoned Leslie, who admitted exchanging the bond.

"Why did you do it?" the judge asked. "What kind of banker are you?"

Leslie said he was acting under instructions of John Bain Jr. The judge then issued a bench warrant for Bain. The latter is to appear before the judge today if the warrant is served.

Larson was held on the testimony of John Macie, who said he had been buying a $1,000 bond from the Armitage State bank in installments. Larson informed him, Macie said, that another bond on a less desirable property had been substituted for the one Macie was buying on the installment plan.

**Closed Bank Dividends.**

State Auditor Oscar Nelson announced dividends of $2,275,000 will be paid to approximately 74,600 depositors of three closed banks. The banks preparing to pay dividends are the South Side Savings and Trust, 4659 Cottage Grove avenue, the West Town State bank, 2400 West Madison street, and the Garfield State bank, 4010 West Madison street.

Receiver John A. Carroll of the South Side Savings and Trust will mail checks for a 25 per cent dividend of $812,000 to 9,600 depositors. A 20 per cent dividend of $560,000 will be paid 25,000 depositors of the West Town State bank, and a 20 per cent dividend of $900,000 to 40,000 depositors of the Garfield State bank.

Attorneys for John Murray Connors, who was a vice president of the closed Waukegan State bank, yesterday made a motion in the Lake county Circuit court to quash an indictment charging Connors with conspiracy in connection with the institution's closing. Connors is now receiver for the closed Citizens' State bank of Kelthsburg, Ill. Arguments on the motion to quash will be heard on Tuesday by Circuit Judge Ralph J. Dady.

# LABOR LEADERS' NEW YORK CITY BANK IS CLOSED

## Another Institution to Take It Over.

New York, Oct. 30.—[Special.]—The Federation Bank and Trust company, founded by the late Peter J. Brady, labor leader and aviation enthusiast, was closed today by Joseph A. Broderick, state superintendent of banks, because of nonliquidity and depreciation of its assets. Mr. Brady was president of the bank after its establishment in 1922 and until his death in an airplane accident on Staten Island last month.

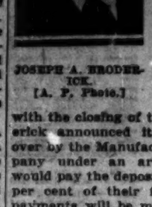

JOSEPH A. BRODERICK. [A. P. Photo.]

Simultaneously with the closing of the bank Mr. Broderick announced it would be taken over by the Manufacturers Trust company under an arrangement which would pay the depositors at once 66 2-3 per cent of their funds. Additional payments will be made as quickly as the liquidation of the closed bank proceeds. Indications were that eventually the depositors may hope to get the full amounts of their deposits.

**Acts for Bank Groups.**

A statement issued by Harvey D. Gibson, president of the Manufacturers Trust company, declared that the closing of the labor bank was "due to conditions altogether beyond the control of the management of the bank." The Manufacturers Trust company is acting in the case for the same group of leading New York banks and bankers who have recently taken over a group of small banks in the city taken over by the state banking department.

A reassuring statement in line with those of Mr. Broderick and Mr. Gibson was issued by Jeremiah T. Mahoney, former Supreme court justice, who succeeded Mr. Brady as president of the Federation Bank and Trust company, but who resigned last week. John J. Munholland, executive vice president of the bank, has been in charge of the institution in the interval. He is vice president of the Central Trades and Labor council, one of the many labor organizations affiliated with the bank, which from the beginning had the backing of organized labor. William Green, president of the American Federation of Labor, joined the institution as chairman of its board of directors after Mr. Brady's death.

**Heavy Withdrawals Made.**

The Federation Bank and Trust company, as shown by a comparison of its statements, lost $2,331,000 in deposits between Sept. 5 and Sept. 29. The greater part of this loss was suffered immediately after Mr. Brady's death. The deposits at the close of business yesterday totaled $12,170,000.

The City of New York had $850,000 on deposit, of which $100,000 was in controller's trust funds, all fully protected. The bank also had state deposits of $465,000.

Among the directors was Matthew Woll, vice president of the American Federation of Labor.

# *Borrower Says He's Broke, but Digs Up $2,500 to Pay Bank*

Abe Krecum, who has gone through more than a dozen bankruptcy actions, and who told Judge Michael J. Feinberg a few days ago that he was penniless, yesterday handed over $2,500 in cash and a thirty day note for $2,500 to pay for loans he obtained from the West Central State bank before it closed. Judge Feinberg is conducting a hearing to discover assets of the bank with which to pay depositors. The bank is situated at Ogden avenue and Roosevelt road.

Krecum decided to pay up after spending a week in the county jail. He had been sentenced to serve thirty days for contempt of court when it was shown that he had perjured himself in his testimony. The judge allowed him to leave the jail yesterday, but retained jurisdiction in the case until the thirty day note comes due.

**Follows Druggan Action.**

In his action yesterday Krecum followed the example of Terry Druggan, public enemy. Last Tuesday Druggan, summoned into court, paid $2,500 cash and signed over other property to the receiver for the bank.

Judge Feinberg expressed satisfaction when Krecum produced the money.

"This sets a record of some sort," the judge remarked. "I don't believe any one ever got any cash out of Krecum before."

Judge Feinberg proceeded with his questioning of witnesses. Most of them professed to be broke, although they at one time had been able to borrow large sums from the bank without security. Witness after witness said any property he once owned was now in his wife's or his son's or some other relative's name.

One of the witnesses was Joseph Shaps, 4537 North Albany avenue, who owes the Bank $1,000.

"Judge, I'm absolutely broke," he pleaded. "I get just enough to live on. I work for $30 a week in a garage."

**Revelation by Witness.**

After repeated questioning the witness finally admitted that the garage is owned by his son and that the big apartment building in which he lives was once owned by him but is now in his wife's name.

H. H. Schoen, cashier of the bank, was recalled to the stand. He had denied that he signed the name of Charles Fryer, a borrower, to a note without Fryer's knowledge.

"I'm giving you a week in which to think over your testimony," said the judge. "Then I'm going to ask you if you wish to change it. I'm giving you one more chance to tell us the truth."

## Belgium Finds Bogus $50 U. S. Notes in Circulation

BRUSSELS, Belgium, Oct. 30.—(AP)—Counterfeit American 50 dollar bank notes are in circulation in Belgium, according to Brussels police. Bank tellers noticed the engraving of the White House was crudely done.

A few of the styles on sale

FINAL DAY

Meadowbrook and Brucewood shoes

$5.75

Worth $8.50 and none less than $6.50

Like a hurricane the news has spread . . women have flocked in by the hundreds . . you'd better get in early before they're all gone . . because there won't be any more at this price. Broken lots . . but all sizes for women and misses . . a vast assortment of styles

7th floor

Maurice L Rothschild

State at Jackson



DOBBS HATS

The Winter-weight ROYCE $8

A Homburg-style hat with a bound-edge brim—a smart hat for your new overcoat, in two shades of grey and brown, silk lined $8

BASKIN

*133 S State Street
336 North Michigan *63rd Street at Maryland
*Lake at Marion (Oak Park)
*Open Saturday Evenings



All four stores open tonight

A Smashing Special!

Trench Coats

$4.35

47 to 52 Inches Long
Warm Plaid Lining

Women's Sizes Included

THE HUB
HENRY C. LYTTON & SONS
State and Jackson—CHICAGO
EVANSTON GARY OAK PARK

BRUCEWOOD DRESSES

Worth $17.50, $25, $29.50, $35, at

$13.50

Skokie knit suits are included

The young lady who had a luncheon date . . and the one who had a dinner date . . and the one who was going to the football game all found exactly the dress they had dreamed about in this celebration sale . . at a price they didn't even dream was possible. Sizes 12 to 42

Silks, satins, wools, crepes—7th floor

Maurice L Rothschild

State at Jackson

# TWO POLICEMEN DIE AS RESULT OF AUTO CRASHES

## Veteran of Force Is Killed in Collision.

Policeman George Schultz, 46 years old, a member of the department for 18 years, died at the Frances Willard hospital yesterday from injuries sustained earlier in the day when his automobile collided with another car at Harrison street and Keeler avenue. Goodwin Mitchell, 29 years old, 4000 Washington boulevard, a passenger in the second car, is in the hospital suffering from critical injuries. The other driver, James Kiedal, 2242 South 59th avenue, Cicero, was not injured.

Policeman Schultz was assigned to the Fillmore station when a rookie and never had been transferred. He was married and lived with his wife at 567 North Laramie avenue. Mrs. Schultz also is the widow of Fire Captain Frank Campion, who was killed in an automobile accident in 1921.

**Second Policeman Killed.**

A second policeman victim during the day was Thomas Lautrey, 40 years old, who was assigned to the Shakespeare avenue station. He died at the Elizabeth Condell Memorial hospital at Libertyville from injuries suffered early yesterday in a collision on Rand road in Lake Zurich. Nick Barthe, 34 years old, 2830 Milwaukee avenue, who was riding with him, suffered internal injuries. The men were returning from a celebration of Lautrey's 40th birthday when the accident happened.

Schultz's death and one other raised the toll for Cook county since Jan. 1 to 1,047. The other victim:

Frank Gleksy, 48 years old, 2032 Potomac avenue, a real estate broker, killed when run down at Western and Haddon avenues. Samuel Ellis, 6900 Magnolia avenue, the driver, was held.

**Driver Explains Accident.**

Arthur Esch, 63 years old, driver of an automobile which struck and critically injured three persons Thursday night, yesterday explained why he did not stop until halted by another motorist after carrying one of the victims on the bumper of his car for three blocks. Esch, who lives at 7229 Merrill avenue, is a roller in the South Chicago steel mills and was returning home when the accidents occurred.

"When I am coming home from work," he said, "I am always deaf for an hour or more because of the mill noises. My eyes, too, are getting a little dim. Last night it was raining and my glasses fogged up until I could hardly see. I felt a little bump, but I had no idea that I struck any one."

The South Chicago police placed three charges of reckless driving against Esch and he was released on $1,000 bond.

Alfred Tissol, 34 years old, 221 South Crawford avenue, a hit-and-run driver whose car struck a 3 year old child, was sentenced to 90 days in the Bridewell yesterday by Judge Frank M. Padden in the Speeders' court.

### *Firemen's Death After Blast Held Accidental*

Fireman William J. Fitzgerald of Squad 5, who died of burns and injuries suffered in a fire and explosion at 2951 South Park way Oct. 24, came to his death accidentally, a coroner's jury decided yesterday. The fire was believed to have been caused by a moonshine still. The coroner's jury exonerated five Negroes who had been held as the owners of the still.

## *SUED AGAIN*

*LILY PONS.*

White Plains, N. Y., Oct. 30.—(AP)—Lily Pons, coloratura soprano of the Metropolitan Opera company, was made defendant in another suit today by Maria Gay Zenatello.

Mrs. Zenatello, former operatic singer, declares in suits filed here and in New York that Miss Pons broke a contract whereby Mrs. Zenatello was to be her manager, and get 15 per cent of her earnings.

Asking $100,000 damages here, Mrs. Zenatello alleges a conspiracy among the soprano, her husband, August Mesritz, the Metropolitan Musical bureau, Francis P. Coppicus of Bronxville and Bruno Zirato, former secretary to Enrico Caruso, to deprive her of the benefits of the contract.

The musical bureau was described by plaintiff's attorney as part of the Columbia Broadcasting system, and Coppicus was said to have the controlling stock interest in it.

The suit in New York asks $350,000 damages from Miss Pons and her husband.

### *MAYOR PRESENTS GUN LAW PLEA TO EMMERSON*

In another move to curtail crime Mayor Cermak yesterday appeared before Gov. Emmerson and urged his support for a drastic law against gun toting. He asked that such a law be cited in the governor's call for the special session of the legislature.

The law recommended by Mayor Cermak, and patterned after the plan drawn by the legislative commission which recently toured Europe to study penal conditions and crime, requires registration of all weapons, finger prints of all gun owners, ballistics records of the markings of all guns, and purchase of guns only by permit.

Mayor Cermak asserted that, because of legal technicalities, gunmen daily evade punishment. Gov. Emmerson told the mayor the plan appeared good and would benefit police. He suggested, however, downstate legislators might oppose any new gun measure, because they consider the possession of firearms from the rural standpoint, which, he added, is different from that in the city. Later Mayor Cermak ordered letters sent to all Cook county members of the legislature, asking a round robin approval for a new gun law.

### *Torrid Wave Continues in Los Angeles Area*

Los Angeles, Cal., Oct. 30.—[Special.]—For the fourth successive day a desert heat wave hovered over this city and section of southern California. The thermometer ascended into the nineties and stayed there, attaining a maximum of 95 in the suburbs.

### *Thelma Rambeau Rallies from Overdose of Drug*

Hollywood, Cal., Oct. 30.—[Special.]—Thelma Rambeau, Marjorie Rambeau's sister, today was reported recovering from an overdose of a sedative drug which last night caused her removal, unconscious, from Marjorie Rambeau's house.

# BRITISH RAIL MEN CUT OFF PENSION OF CABINET MAN

## 'Punish' Their Leader for Joining MacDonald.

BY JOHN STEELE.

[Chicago Tribune Press Service.]

LONDON, Oct. 30.—The National Union of Railway Men today by a vote of 75 to 5 deprived J. H. Thomas, secretary of dominions, of a pension of better than $2,500 a year because, in his own words, he decided to put his country ahead of the dictates of the Labor union caucus.

J. H. THOMAS. [A. P. Photo.]

Thomas resigned his post as general political secretary of the union when he became a member of the national government. The union voted to cancel the pension to which he would have become eligible in four years, at the age of 60.

Today, although there was stiff opposition, the executive committee consented to hear Thomas defend his action and to plead the right to reap some reward from the pension scheme which he helped to organize.

**Thomas Pleads His Case.**

Thomas arrived with his wife and married daughter. He strode to the platform and faced the delegates, who have followed his leadership for years, sitting silent on the benches. His eyes filled with tears when he pleaded that his action in joining the coalition government was in the interest of the railway men, but the speech was heard in silence.

He was then forced to leave the hall during a secret discussion of his case. Thomas was to have returned to hear the verdict, but the union sent word it did not want him, so he remained at the colonial office, where he received the announcement of the decision.

There he bitterly denounced the union's action.

"If any illustration is wanted of the mentality of the delegates," he said, "it is found in the question, asked of me by one of the delegates, if I realized that in the event my wife and family ultimately were in want that a collection might be taken among the members for them. Two things emerge.

**Attacks Railway Men.**

"First, how dangerous it is that people of this mentality should be in authority. Second, what an example they give the railway companies to follow the precedent they themselves set. Above all, I now have the explanation of the folks who indorsed the view of their chief when he said that those who voted for the national government were to be treated as blackguards. The complaint against me was that I did not realize their machine was more important than the nation."

Thomas concluded with a reminder that most railway men voted for the national government's candidates to the house of commons, as requested in his manifestoes.

"They can deprive me of my pension, but not of my soul or independence," he declared, and dashed off for his audience with King George at Buckingham palace.

Meanwhile Prime Minister MacDonald left London for his country home at Chequers today for a week-end rest. He will not return until Monday or Tuesday. Though the new parliament meets on Tuesday it is not expected the reorganization of the cabinet will be completed before the end of next week.

It seems likely now that Philip Snowden, chancellor of the exchequer, will be appointed lord privy seal and that Neville Chamberlain will succeed him as chancellor. Snowden will be raised to the peerage to make him eligible for the cabinet position.

One of the first tasks of the new cabinet will be to appoint a committee to make a speedy investigation of economic conditions in Great Britain and recommend remedies, which may include protective tariffs.

### *BRITISH SOCIETY GIRL, 19, HOPS ON RACE TO AFRICA*

LYMPNE, Kent, England, Oct. 30.—(AP)—Miss Peggy Salaman, 19 year old society girl, took off tonight from Lympne airport in an attempt to set a time record on a flight by stages to South Africa. She reached Paris, rested an hour, and took off for Rome.

Miss Salaman is a product of a Mayfair drawing room, who has always enjoyed everything money could buy. Suddenly she tired of it all, took up flying and only tonight informed her family of her South African plan.

With her she took a revolver as a precaution against danger in case of a forced descent in the wilds of the dark continent. Gordon Store accompanied her to take his turn at the controls.

## MRS. JUDD ARRIVES AT PHOENIX TO FACE TRIAL FOR MURDER

Phoenix, Ariz., Oct. 30.—[Special.]—Winnie Ruth Judd "came home" today to face trial for murder. With sirens shrieking, a motorcycle escort led Sheriff S. R. McFadden's dust covered automobile through a lane of three thousand excited, curious spectators and deposited the red headed, confessed slayer of her two women friends at the portals of the Maricopa county jail at 2:45 p. m.

Mrs. Judd had waived extradition in Los Angeles, where she gave herself up five days after the bodies of her two victims, Hedvig Samuelson and Agnes Le Roi, had been found in trunks.

Unmanacled and leaning heavily on the arm of a jail matron, Mrs. Judd was taken to the women's quarters on the top floor of the county courthouse.

Then for ten minutes she posed stoically as flashlights boomed and camera shutters clicked. Standing in the background, visibly shaken, was Dr. W. C. Judd, her husband, who followed her here.

"Aw, give her a break, boys," he pleaded. "It's been a hard trip, and she's worn out," at which Ruth Judd flashed a fleeting smile of thanks to him.

### *Wages of Belgian Miners Are Reduced 5 Per Cent*

BRUSSELS, Oct. 30.—(AP)—Wages of Belgian miners were reduced 5 per cent today.

### *NORTHUP ARGUES FOR VALIDITY OF CANAL CHARGES*

First Assistant State's Attorney John E. Northup, in his argument against the motion to quash the sanitary district graft indictment, attacked one by one the contentions of Timothy J. Crowe and eight co-defendants yesterday. The matter is being heard by Chief Justice Harry Fisher of the Criminal court and by Judges John Prystalski and James J. Kelly.

The closing argument of Prosecutor Northup will be finished today, and the defense will probably begin the rebuttal on Monday.

One of the defense arguments was that the indictment was not valid because it contained charges that were not contained in the first indictment, thus making the statute of limitations operative. Prosecutor Northup asserted that last January "fifteen solid days" were spent in argument upon the validity of the old indictment. The only changes in the new indictment, Mr. Northup said, were incorporated to silence the defense complaints of faulty charges in the old indictment.

### *Students Attack Jews in Poland; University Closed*

[Chicago Tribune Press Service.]

WARSAW, Poland, Oct. 30.—Anti-Semetic disturbances broke out today among Cracow university students as a result of the refusal of the Jewish community to deliver bodies for anatomical purposes. Students demonstrated in the city streets and injured several Jews. The university ordered its doors closed. The demonstration tonight is spreading to Warsaw university.


THE MEN'S STORE · MONROE at WABASH

*Starting This Morning—*

**A Clearance Sale of MEN'S OXFORDS**

***Substantially Reduced to***

**$7.45**

Several hundred pairs of shoes in broken size ranges have been substantially reduced for immediate clearance. . . . Every popular style is included; blacks and tans; comfortable lasts. . . . Every pair of shoes brings a very definite saving—you will find it an excellent time to purchase several pairs.

**CARSON PIRIE SCOTT & CO**



*This is* REVELL WEEK

OCTOBER 26 MONDAY — OCTOBER 31 SATURDAY

**Six days of value-giving featuring new 1931 styles at price levels the lowest in 15 years! Visit Revell's this week!**

Today Is the LAST DAY!

*-and* TODAY *is* BEDROOM DAY

**Well Constructed Bedroom Suite** $79

One of the "prize bargains" for Bedroom Day! This well made suite is a fitting climax to this great VALUE week as you will agree when you inspect it. The three pieces as shown,

**This Suite Makes a Lovely Bedroom** $137.50

A beautifully designed suite of walnut and gumwood. Particularly impressive is the cabinet work, which is exceptionally good. THREE PIECES. Bed, chest and dresser; Revell Week price,

ODD PIECES SPECIALLY REDUCED

**DRESSERS** A special group including this 48-inch walnut and gumwood dresser, reg. $80 value for $34.50

**CHEST of DRAWERS** While they last, a group of chests that formerly sold to $75, your choice at $29.75

**VANITY DRESSER** This $75 walnut and gumwood vanity, one of a large group specially reduced to $24.75

Style at a Price

*The Store of the Home* **REVELL'S** *at WABASH and LAKE*

Savings Throughout the Store



THE MEN'S STORE · MONROE at WABASH

*Sale* **GLOVES**

*Very Specially Priced*

**$2.95** *pair*

One-Clasp and Pull-on Styles

*Capeskin*—
One-clasp style in brown, gray, tan.

*Goatskin*—
One-clasp and slip-on style in gray, natural, sand and tan.

*Pigskin*—
One-clasp or slip-on style—all in the natural color.

***Knitted and fur-lined leather gloves included at this special price. $2.95***

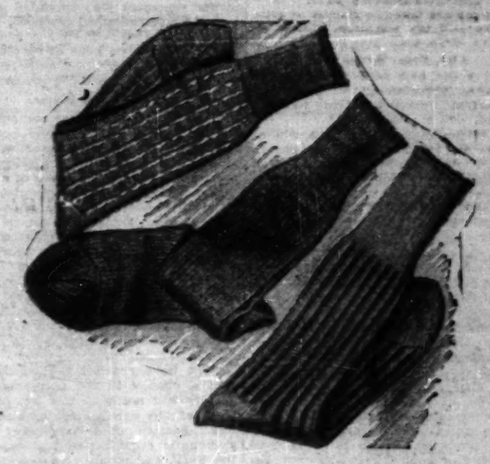

*A Very Special Value*

**Silk-and-Wool HOSIERY 65c**

This men's hosiery will be a comfort from now on. There are three different groups—and every one at 65c—by far the lowest price at which we have ever seen such excellent hosiery.

1. Ribbed silk-and-wool hosiery in solid colors. 65c.
2. Flat weave silk-and-wool hosiery in two-toned effects and blacks. 65c.
3. Silk-and-wool hosiery in stripes and widely spaced figures. 65c.

[*Football Tickets—Second Floor—The Men's Store Charge Them to Your Account if You Wish*]

**CARSON PIRIE SCOTT & CO**

# INCOME AND TOBACCO TAXES PROPOSED

## 12,000 WORDS IN REVENUE REPORT; SUMMARY GIVEN

## Commission Puts Blame on Politics.

(Continued from first page.)

separate proposals for the aid of local governments in financial trouble and for the relief of real estate, but what they heard, they said, was a scheme of reorganization so broad in its scope that they were amazed.

**Another Meeting Today.**

Largely because of the size of the task of the newcomers in the deliberations, action by the commission as a whole was deferred until a second meeting this morning. Inducing causes of the postponement also were a motion by Mark Levy, president of the Chicago Real Estate board, to amend the report by proposing to issue bonds to cover the entire 1930 tax levy, and a statement by Ald. Oscar Nelson that he wished to consult with the executive board of his organization, the Chicago Federation of Labor, before voting upon so large a plan involving so many big subjects.

There was no objection to the delay on the part of the executive committee. In fact the motion to defer was made by S. E. Thomason, who presented the report, and was seconded by Chairman Brittain. Both admitted that those who heard the report for the first time could not be expected to grasp even its essentials in a couple of hours.

**Assembly Call Expected.**

Despite this delay it is possible that Gov. Emmerson's call for the special session of the general assembly to consider the proposed legislation may be issued today. The man who drafts such official documents, De Witt Billman, secretary of the state legislative reference bureau, attended the meeting and conferred about the subjects to be included in the call.

Gov. Emmerson's desire is to have the session start work next Tuesday or Wednesday.

Under the conditions that prevailed in the commission meeting there was little discussion. In the absence of Gov. Emmerson, who had announced in advance a "hands off" policy, John G. Oglesby, former lieutenant-governor, was elected chairman, and Douglas Sutherland, secretary of the Civic Federation and one of the experts who advised the Brittain committee and acted as its secretary, was chosen secretary.

**Levy Threatens War.**

Mr. Levy's protest against the report had been expected and, when Chairman Oglesby called for discussion, the president of the Real Estate board arose and read a five page statement threatening war by his organization unless its plan was accepted.

"Let me remind you," he said at one point, "that it was the excessive burden placed upon the American colonists by the English crown which brought about the American revolution and gave us this free America.

"Equitable and just taxes should be paid, but when they become oppressive upon the people, particularly upon one class and particularly a minority interest in the wealth of the nation, then revolt is inevitable."

There was no such threat when Ald. Nelson spoke. He merely said it was impossible for him to commit his organization after only a brief glance at the report and a single reading of it in his presence.

A bit of parliamentary discussion arose concerning whether Mr. Thomason's motion for adoption of the report should be allowed to stand until morning or should be withdrawn. Before the question was settled the adjournment was taken.

In the opening section of its report the Brittain committee said plainly that it did not consider its work perfect, that a supplemental report will follow later.

### DIGEST OF REPORT

The report of the Brittain executive committee of the governor's tax conference was a booklet of legal brief size that contained 45 pages and approximately 12,000 words. The reading of the report to the entire conference body of fifty members in the Stevens hotel yesterday by S. E. Thomason, one of the members of the smaller body, required slightly more than an hour and a half. The following excerpts contains the text of its definite proposals with portions of the comment.

In an introductory section the executive committee recited the history of the conference, the story of the chaos in the financial affairs of the local governments which led up to its being called, and the work of the executive committee during the last four months.

**Puts Blame on Politics.**

"Our study," said the committee after this recital, "indicates that political expediency is almost wholly responsible for the position in which we find ourselves. Political expediency accounted for the inequalities and injustice of the 1927 assessment and the state tax commission's order for the reassessment.

"Political expediency motivated the extravagant expenditures of the city, the school board, and the sanitary district in 1928. The results of political expediency in public office are at the base of the taxpayers' distrust of the method in which public funds have been spent in Cook county, and account in large part for the taxpayers' distress in meeting taxes resulting from such expenditures.

"Our deliberations bring us to the conclusion that no program shaped to conform to the demands of political expediency can pull us out of the morass into which political expediency has plunged our public bodies."

### THE PROGRAM SUMMARIZED

[Briefly summarized our program covers the following essentials:

"1. Restoration of the public credit so that tax anticipation warrants of the various governments may again find a market as conservative investments for the savings of the people and cash again be available to meet the pay rolls and other obligations of the public bodies.

"2. The highest possible relief for distressed taxpayers through the following measures:

"[a] Provisions for new sources of public revenue, and for more effective taxation of personal property, the proceeds to be used to reduce the amount of taxes now levied upon real property.

**Taxes on Installment Plan.**

"[b] Provisions affording to distressed owners of real property opportunity to pay their delinquent tax bills in installments—the only practicable and constitutional approach to the so-called 'funding' of taxes.

"[c] Measures to reduce public costs and tax rates where possible, and to check public expenditures and costs of government by provisions for uniform public accounting, and the official publication of information as to expenditures of all public bodies.

"[d] Fiscal provisions to promote uniformity of assessments and calculated to make possible the consolidation of taxing bodies when desired by the voters."

**Other Fields of Study.**

The committee stated that other fields for improvement had been considered but, due to the necessity of avoiding an overload on the general assembly, these will be taken up in a supplemental report.

There followed at this point the detailed program proposed by the committee, which the conference was urged to adopt in its entirety. Set forth first were the measures designed to restore the credit of the local governments, second, those intended to provide relief for the taxpayers by provision of new revenues; third, those designed to reduce the tax burden, and, fourth, those to provide emergency relief for the local municipalities.

**Assails Assessment System.**

After describing the present financial crisis in local government, the report continued:

"The very nature of the present assessment and reviewing machinery in Cook county of itself invites and makes inevitable the abuses and evils which over a long period of time finally have sunk the entire community, helplessly in a morass of inequity and inefficiency.

"Cook county has a board of assessors of five members, each nominated and elected independently, the terms of not more than two of whom expire in any year. There is a board of review of three members, each nominated and elected independently, with terms expiring in rotation.

"It always has been the custom for each assessor and reviewer to determine for himself proper assessments, and the subsequent ratification by his associates is purely perfunctory. Even the employés of these offices have been known to take a hand in modifying valuations, and discipline among them has been destroyed for want of a single responsible authority.

"In addition, in Cook county outside Chicago there are 30 township assessors with responsibility for making initial assessments. Their assessments represent 30 unrelated opinions, 30 uncoördinated methods, only partly supervised. Their assessments are almost beyond hope of reasonable uniformity. Their chief activity has been competition in underassessment.

**Can't Fix the Blame.**

The public cannot place responsibility for underassessments and favoritism upon any one assessor or reviewer, and has been powerless to change the membership even of a majority of either board at any election.

Effective control at the polls has been further hampered because the names of candidates for these offices have appeared far down on unwieldy ballots, lost among scores of other offices and candidates. As a result, nominations and elections have been subjects of control and trade by political factions, and have involved the ability of the successful candidate to command large campaign funds.

"We have reached the conclusion that a change in the assessing machinery will not hinder or retard the work of the quadrennial assessment. Centralization of responsibility and systematic organization will expedite the work, and produce an assessment free from successful attack through the courts.

"This conclusion is based both upon analysis of the principles involved and upon the record of progress thus far made by the Cook county assessors with relation to the quadrennial assessment. The assessors told your executive committee that they expected to have the quadrennial assessment completed early in the year 1932. Up to Aug. 20 last no definite schedule of work had been outlined or planned or any organization for its execution created.

"If the board of assessors work as they have heretofore, in all probability hearings will not be completed by July 1, 1932—the present contemplated schedule. Only prompt action by the legislature in revising the taxing machinery pursuant to the recommendations set forth in this report will cure the situation, and it is vitally important to the taxpayers and to our government that the assessment be completed at least by July 1, 1932.

### LEGISLATION PROPOSED

"In the place of the present board of assessors and board of review the legislation we have prepared creates a centralized body of three members, one of whom—to be designated as secretary—shall be the county assessor, with full and complete charge of the entire office and all employés thereof. He shall be solely responsible for maintaining equality in assessments.

"He is to have such expert and qualified assistants as may be needed, and the law provides for the publication of understandable assessment maps and lists which will inform each property owner of the value placed upon his own and his neighbor's property.

**Two Others as Reviewers.**

"The other two members of this body, which is to be known as the board of assessment and revision, are to act in a reviewing capacity to hear complaints filed against the valuations made by the assessors. The assessor is to sit on this board for the purpose of presenting the reasons for making the assessment complained of. [A similar body in makeup and powers is the board of assessment and revision in New York City. It has become a standard type of assessment organization in many large metropolitan centers.]

"It is proposed that the board of assessment and revision shall be appointed by the president of the county board, by and with the consent of the county commissioners. The secretary must possess general knowledge and experience as an appraiser. The other two members shall not belong to the same political party. The county board may remove any member of the board of assessment and revision for misfeasance or palpable omission of duty in office. The terms of office shall be four years."

As a corollary to this measure the committee proposed a bill authorizing the state tax commission to remove local assessing and reviewing officials "for cause," the purpose being to prevent a repetition of delays in assessments in Cook county and elsewhere.

**Bills to Restore Credit.**

The report then took up the measures it described as essential for the restoration of public credit in Cook county, five bills designed primarily to provide the municipalities affected with fiscal powers to finance delayed tax payments, to validate outstanding tax warrants and to provide means for outstanding municipal obligations.

In disposing of the requests for special bond issues for these purposes, the committee declared that the maximum amount of such bonds for the city and the county—omitting the school board—will not exceed $44,000,000 under its plan.

**Bill Authorizing Bonds.**

The committee's description of the bill authorizing these bonds read:

"A bill to authorize municipalities in Cook county to issue full faith and credit bonds, maturing in not to exceed seven years, for the purpose of anticipating not more than 85 per cent of certain 1929 and 1930 taxes, the collection of which has been unduly delayed as a result of the 1928 reassessment of real estate or has been or may be deferred by the operation of the proposed five year installment plan for the payment of 1930 taxes.

"The proceeds of the bonds would be used, first, to retire outstanding tax warrants issued against the levies of these years, so as to protect the public credit, and then to provide cash for the payment of expenses for which such taxes were levied. Such bonds and the interest thereon would be paid largely, if not entirely, from collections of the delayed or deferred taxes in anticipation of which the bonds were issued."

The next bill proposed, designed to give priority to tax warrants held by the public as separate from those in which the city's idle funds are invested, would prescribe that those in the hands of the public would be a first lien on the receipts from taxes. Another minor bill would authorize Cook county communities outside of Chicago to issue referendum bonds for the payment of teachers' salaries.

### TWO TAXES PROPOSED

In the section of the report devoted to the relief of real estate taxpayers by the provision of new revenues, the committee commented at length on the fact that while all other expenses have been decreased governmental costs have either gone up or stood still. It declared, however, that the major expenses of government are more or less fixed and that if the load is to be lifted from the real estate owner it must be shifted elsewhere. This brought the report up to the income tax and the tax on tobacco.

This part of the document read as follows:

"Income tax laws have been enacted in the states of Arkansas, Delaware, Georgia, Massachusetts, Mississippi, Missouri, New Hampshire, New York, North Carolina, North Dakota, Oklahoma, Oregon, South Carolina, Tennessee, Virginia, and Wisconsin. In general reports indicate satisfactory results and the production of revenues at the expense of those best able to bear the burden.

"The income tax law here proposed is technically a tax upon persons and fiduciaries based upon income, rather than a tax upon the income itself. The rates and graduations in varying respects are more lenient than in some states, and less lenient than in others. (The rates are those found tolerable in Wisconsin.)

**Brackets Lower than U. S. Law.**

"The exemption brackets are lower than those of the federal income tax law. There are many reasons for this. In the first place it is necessary 'to spread the base' in order to realize from a state income tax the revenues necessary to be raised. In the second place it is desirable that a larger proportion of citizens of every community than is represented by real estate taxpayers, share in the expense of government.

"A wider distribution of the expense of government among the electorate is not only socially equitable but politically desirable. The voter who recognizes the fact that his choice of public officials bears a direct relationship to the cost of government and that he pays his share of the cost of government unquestionably acquires a new viewpoint toward his public servants.

"The proposed income tax is to be paid in quarterly installments, staggered with respect to the federal income tax payments in order to distribute the load throughout the year.

**$30,000,000 Yearly of Revenue.**

"It is estimated that the bill will produce revenue of at least $30,000,000 per year.

"In this, as in the other two taxes provided in our report for additional revenue, we call attention particularly to the fact that we have insured the application of these new revenues to the reduction and batement of property taxes by providing, first, for replacement of taxes now levied on property for the state distributive school found; second, for an equitable distribution of the remainder between Cook county and the rest of the state; and, third, for distribution among the elementary school districts within counties. Your committee is convinced that the method of distribution of the fund is as fair as any that can be provided, both to the counties and to the taxpayers of the state.

**Income Tax Bill Outlined.**

"The chief features of the bill are as follows:

"1. Exemptions: Single persons, $1,000; married couples, $2,000; children under 18 years and other dependents, $200 each. A filing fee of $2 to be paid by every single person with a net income of $1,000 or more and by married couples with net income of $2,000 or more.

"2. Rates on taxable net income: 1 per cent on $1,000 or less; 2 per cent on $1,000-$4,000; 3 per cent on $4,000-$9,000; 4 per cent on $9,000-$16,000; 5 per cent on $16,000-$25,000; 6 per cent on all above $25,000.

"3. Deductions and offsets: The usual deductions are allowed from gross income in determining net income. In addition there may be credited against the tax computed upon net income the amount of taxes paid or accrued which have been imposed by state or local governments in Illinois, but not taxes of a character to increase the value of the property assessed. The amount of such credit shall not exceed that proportion of the computed tax which the net income derived from the taxpaying property bears to the total net income. Owners of their homes are allowed a credit against computed tax on net income of taxes paid on such homes, not exceeding in amount $100.

"4. Payments to be in quarterly installments, beginning April 15, 1932.

**Tax on Tobacco Sale.**

"In its canvass for other available revenues to abate real estate taxes your committee's subcommittee on new tax revenues has recommended the incorporation into the executive committee's program of a tax upon the sale of manufactured tobacco and tobacco products. Similar taxes are in effect in the states of Iowa, Ohio, Tennessee, and ten others states. This tax is recommended as a luxury consumption tax collectable by the sale of stamps affixed by retailers. It is estimated that revenues approximating $18,000,000 annually will be available from this tax. As in the case of the income tax, these revenues will be used to abate property taxes as described above.

"Your executive committee recommends the approval of the proposed tobacco tax and its adoption by the legislature unless more suitable methods of providing the necessary revenues shall be found by the legislature.

"The summary of the bill follows:

"The bill provides for a 20 per cent tax upon the retail selling price of all forms of manufactured tobacco, effective July 1, 1932, to be administered as a stamp tax, the revenues to be paid into the public school fund."

**Tax for Heavy Trucks.**

The committee reported that some additional revenue "may properly be provided by increasing the license fees for certain heavy type trucks and buses to put such fees on a parity with those charged in other states." It was estimated that $800,000 would be collected from this source.

The additional fees proposed, based on the weight of the vehicle and the maximum load, ranged from $10 to $25.

The next bills described in the report were those for the administration of the income tax law and the tobacco tax law by a new state department to be known as the department of revenue, with a director as its head. Then came the bills repealing the state school tax law and the bills providing for the distribution to the schools of the state of the proceeds of three new forms of taxation.

**Considers Personalty Tax.**

The committee reported that it had considered carefully all proposed methods to accomplish a more adequate assessment of personal property. It condemned the schedules now in use as "archaic and absurd," but said that better results are possible, although "archaic statutory and constitutional provisions are impossible of literal enforcement."

This led up to the specific proposal to put at least a few teeth into the personal property tax law by requiring that before an automobile owner shall be issued a state license he must file either a receipt showing personal property taxes have been paid upon the machine or an affidavit that he has scheduled it for taxation.

### REDUCE EXPENDITURES

The section of the report devoted to measures to reduce expenditures opened with a discussion of the costs of local government. This included a statement that while the city administration and some other local officials have commenced to reduce expenditures there are some cases in which the committee found "small evidence of intent to reduce expenditures." The report said that retrenchment could not be enforced by the conference, and continued:

"Under the circumstances your committee is forced to limit itself to the issuance of a warning to the local municipalities and their citizens. Governmental expenditures must be reduced. There is no alternative. In this, the most serious depression within memory, the taxpaying public cannot afford to continue public expenditure at the rate which was tolerated in times of great prosperity.

"Inflated property values have been deflated. The 1931 quadrennial assessment may be expected to reflect the deflation. Taxes extended at the present rates will produce correspondingly reduced revenues. Unless the municipalities pare their 1932 budgets to anticipate these reductions, unless they eliminate unnecessary and wasteful expense at once, unless they accommodate their spending to reduced revenues, as the taxpayer has had to accommodate his spending to reduced revenues, the result will be hopeless deficits and further impaired credit. We are hopeful that the program we suggest will facilitate the financing necessary to carry us through the present emergency. But if the local municipalities fail to profit by the current year's experience and permit new deficits to occur in 1932 they will have only themselves to blame if the taxpaying and investing public refuses to come to their assistance."

**Two Expenditure Commissions.**

Contrary to some forecasts, the Brittain committee did not recommend the creation of a state budget control commission. Instead it proposed two public expenditure commissions, one for Cook county, to be appointed by the county judge, and one for the balance of the state "to be set up in the state department of finance." The commissions' powers, however, would be limited to audits upon the initiative and invitation of local governments and would have no control over appropriations.

Some observers attached more importance to a proposal for a bill requiring uniform systems of public accounting and requiring contractors doing public work to keep uniform accounts relative to such work. A third bill proposed in this same general category was one imposing the present budget requirements of the city, the county and the sanitary district upon other taxing bodies. Still another would amend the sanitary district law to require the board to keep its tax levy within the limits of its budget.

### EMERGENCY RELIEF

In taking up emergency relief measures for local municipalities, the committee said that in general the local governments would be in satisfactory financial condition if tax assessments and tax collections had been made "upon a reasonable and normal basis."

The bills proposed in this field, it said, would provide "only for such bond issues as are essential to finance obligations already approved and payable and should add nothing to the present tax burdens of the county's municipalities."

The plan was described as providing a method for paying all delinquent tax warrants for 1928 and 1929 and all pay rolls and other necessary expenses during 1931 and 1932 and for retirement of outstanding tax warrants.

"Presupposing the adoption of our plan of legislation as a whole," said the committee as if hinting at definite information on the subject, "our investigation gives reasonable expectation that investors are available to provide the new money necessary for the adjustments involved."

**Against Funding 1930 Taxes.**

Then came the proposal for the five year payment plan for the 1930 taxes, except those due the state, and the committee here declared its complete disapproval of the Chicago Real Estate board plan of funding the entire 1930 levy by means of bonds.

"We are convinced," said the committee, "that complete funding of the 1930 taxes is both legally and practically impossible. Such a plan would involve the issuance of $250,000,000 of the full-faith-and-credit bonds of the county and its taxing municipalities. No one has yet succeeded in making plain to us where a market for such bonds could be found.

"But, assuming that a market could be found for the bonds, the very issuance of which would presuppose the inability of the community to meet its obligations—there would be thereby added to the annual tax burden, inexorably to be met in future years, approximately $15,000,000 in interest charges, and $12,500,000 amortization charges—an annual total of $27,500,000. The issuance of such bonds further presupposes an extension of the already distended bonding power of the city of Chicago.

**Against Increased Valuation.**

"The proponents of the plan purpose to accomplish this extension by increasing the assessed valuation of real estate from the present 37 per cent basis to a full 100 per cent value basis, discounting the fact that local municipalities will thereby inevitably be led to guard their expenditures less carefully, and disregarding the disturbance to the tax structure of other counties thereby involved.

"Approaching the subject with complete sympathy for the distressed real estate taxpayer and the utmost desire to adopt every possible measure for his relief, we have the unanimous opinion of committee's legal advisers that the so-called funding measure is unconstitutional, and that the practical difficulties are even greater than the legal obstacles. From the practical point of view, revenue provided by the requisite bonds, even if they could be sold, would not be available until the late spring of 1932 at the earliest, and in the meantime the local governments would continue without funds for the maintenance of essential service.

**Want Installment Paying.**

"Discarding the 'funding plan' as illegal, impractical and contrary to sound financing methods, we have adopted and submit as a part of our program an alternative plan of installment payment. This plan provides for the payment of approximately one-half of the 1930 taxes early in 1932. In our judgment, it is not practicable or sound to defer the payment of that part of the taxes necessary for bond interest and principal, state taxes, and school taxes.

"The remainder of the 1930 taxes shall be payable, at the option of the individual taxpayer, in five annual installments, beginning 1933. We propose that bonds shall be issued against these installments, payable within reasonable periods after the installments accrue.

"By this method, unless there are unusual defaults, the taxpayer who finds it possible to pay his 1930 taxes in full will not be charged with the interest necessary to be paid in behalf of the installment taxpayer. The installment taxpayer who pays the interest charge on the five deferred installments of his taxes will have in return the use of the funds which he withholds."

**6 Per Cent on Installments.**

The description of the bills to carry out the deferred payment plan said the installments would carry a 6 per cent interest charge. The bonds to provide interim revenue would run for seven years and would not exceed 85 per cent of the tax levy and would be paid "largely if not entirely" from collection of the delayed taxes. The proceeds of the bonds would be used first to retire outstanding tax warrants and then for the payment of expenses for which the taxes were levied.

One of these bils also would require an objecting taxpayer to pay under protest the amount in dispute with provision for a refund in the event his protest is sustained. The same measure contained a provision designed to put an end to the use of injunctions against the collection of taxes.

**Move for Consolidation.**

The last bill, described as "to pave the way for consolidation" of local governments, would require the state auditor to adjust the state tax rate upon a basis of equality throughout the state. In many counties now the ratio between assessed valuation and actual selling value varies so widely that inequalities in the state levy result. A companion bill requires the state tax commission to fix the full value of all property it assesses.

Except for minor matters, the report closed with this argument in favor of the revenue amendment to the state constitution:

"Your executive committee is thoroughly convinced of the necessity of amending and modernizing the revenue provisions of our state constitution at the earliest possible moment. No fully equitable and effective system of taxation can be set up in this state until this is done. We recommend to this conference the appointment of a special committee to prepare a definite program looking in this direction to be submitted to the next regular session of the general assembly—for constitutional reasons the earliest opportunity for legislative action."

Following this, the committee said that it has a subcommittee working upon a request of the governor's relief commission that means be found to raise $10,000,000, of which $3,000,000 would be used for charitable relief work, the other $7,000,000 going to provide a "made-work" fund to provide public improvement work for heads of families.


CARSON PIRIE SCOTT & Co

Our Great Basement Sale

Today Is the Last Day

Those who have already profited by the great advantages of this sale have still another day to add to their savings. Those who have not visited it have this last day on which to profit substantially on all their purchases, whether they be apparel, accessories, or things for the home.

Women's and Misses' Coats $14.50 and $22.50

At $14.50—Smart, new coats in monotone weaves and bouclés. Styles for sports and dress wear. Wide revers, new sleeve treatment. Both line and plaid-back coats. 14 to 42.

At $22.50—Sports coats of pebble cloth, tweed and rough weaves. With these furs; French beaver (dyed rabbit), caracul, lapin, kit fox.

Leather Jackets $6.95
Warmly lined. With a belt, two pockets and wrist straps. In brown, green, and navy. Sizes 8 to 20.

Fur Coats $85
Muskrats in silver, back and combinations. Sizes 14 to 38. Sealines (dyed rabbit) trimmed with smart furs. Sizes 14 to 44.

Coat Sweaters $2.65
Of all-wool, self stripe, rib knit with a collar or in the cardigan style. Sizes 38 to 46.

Chiffon Hosiery, 85c
Sheer and clear with a dainty lace top and full-fashioned. New fall shades. Reinforced at toe, heel, sole, hem.

Suede and Kid Shoes $3.70 and $4.45
All new styles with contrasting leathers, braid and reptilian patterned trim. Black and dark brown. Pumps, straps, oxfords.

Scarfs, 75c
An attractive scarf of wool mixed material with a silk back. Assorted colors. Ascot style.

Pigskin Gloves $2.25
Slip-on gloves in the natural color only. Smart for general wear. Sizes 5¾ to 7½.

Quilted Robe $6.75
Of all-silk crepe back satin with shawl collar. Colors and black.

Children's Apparel

Boys' Leather Coats, $8.95
Of horsehide with a warm sheepskin lining and a sheepskin collar. Sizes 6 to 20.

At $9.85—Boys' 4-piece knicker suits in mixtures, greys and browns. In new fall fabrics. Sizes 6 to 18.

At $11.85—School overcoats of soft, fleecy fabrics in correct styles for boys 11 to 18.

Infants' Wear
At $2.95—Warm coats with a plaid lining. Sizes 2 to 6.
At $2.65—Knit sweater, leggings, cap and mittens. In colors. Sizes 1 and 2.

Girls' Shoes $4.45
Patent leather, black and tan calf. In oxfords and straps. Sizes 3 to 8.
At $3.70—Boys' storm boots of calf with sturdy soles. 10 to 6.

Girls' Coats $12.75
Tweed, bouclé and tally-ho coats. Some with French beaver (dyed rabbit) and opossum trimming. Some suede-fabric lined. Sizes 7 to 14.

Junior Sports Coats, $14.50
Of tweed and polo-like fabrics. Plaid back and crepe lined. Some fur trimmed. Others tailored. Sizes 11 to 17.

In the Men's Store

Suits—Overcoats
Priced Far Below Usual
$16.50
Suits for every type. All in the newest fall patterns in the most dependable of fabrics.
Extra Trousers, $3.50
Overcoats, too, in the newest shades. Warm, burly ulsters, smart half-belted models, single-breasted. Some have velvet collars.
Students' Two-Trouser Suits—Overcoats, $15

Felt Hats $2.45
Hamburgs, welt edges, snap brims in the newest shades. Lined with soft silk-like fabric.

Pigskin Gloves $1.75
In the natural color. Well made. Unlined. One-clasp or slip-on styles.

Hosiery, 38c 3 for $1
Silk-wool-and-cotton mixed. Many patterns and solid colors. Reinforced at toe and heel.

Ties, 85c
Handmade Silk-Faced
Of the cravat fabrics usually found in ties much higher priced. A good range of new patterns and colors.
Also Hand Made Ties at, 45c

Suede Jackets $6.45
The hookless fastener or button-down front style. Well tailored—generously cut.

All-Wool Flannel Robes, $4.95

Union Suits $1.45
Combed cotton, bleached color. Short or long sleeves.
At 85c, 3 for $2.35—Mottled gray union suits. Medium weight.

Oxfords $3.70
Soft calfskins and sturdy Scotch grains. All lined with bleached calfskin, and made to fit correctly. A complete range of styles and sizes

Pre-Shrunk Shirts
$1.38 ea., 3 for $3.90
Collar-attached styles of pre-shrunk broadcloth, waffle cloth, shadow striped broadcloth, oxford cloth and woven madras.
Neckband styles of white broadcloth; one collar-to-match style of broadcloth and woven madras.
Other Shirts at 95c ea., 3 for $2.75

# NATIONAL GUARD PLANES TO FLY IN CHARITY SHOW

## More Noted Pilots Enter Lists for Event.

BY HUGH SEXTON.

Growing interest in the charity air show to be staged over Grant park on the afternoon of Sunday, Nov. 8, for the benefit of Chicago's unemployed, was noted yesterday, and there was increasing activity to make the show a thrilling and spectacular demonstration.

LIEUT. COL. MANN.

Traffic experts of the south park board prepared plans to handle the crowd of spectators anticipated for the show. Officials of air lines operating out of Chicago called a meeting for this morning to arrange for their participation in a parade of transport planes. The Autogiro Company of America telegraphed THE TRIBUNE that an autogiro would participate in the show.

Chicagoans were urged by the traffic experts who studied Grant park's entrances to purchase stickers for the windshields of their automobiles at any of the three Tribune public service bureaus, or in the lobby of the Tribune Tower, in order to facilitate the movement of cars. Automobiles bearing stickers will be routed directly into the park through special entrances, without any delay.

**Guard Flyers to Take Part.**

Lieut. Col. M. D. Mann, air officer of the 33d division, Illinois National guard, announced that he had received authority to order the participation of a squadron of five Douglas observation planes, powered by Hornet motors. These planes will be piloted by officers of the 33d division aviation, located at Chicago airport.

The National Guard squadron plans to execute a series of maneuvers in formation. They are powerful fighting planes carrying both a pilot and an observer.

Maj. R. W. Schroeder, manager of the Harbor airport, who is in charge of coördinating airports in Chicago and so that participating planes may take off on schedule to meet in the air over Grant park, yesterday sent letters to all private plane owners and airport operators requesting their assistance.

**Stinson to Bring Plane.**

Eddie Stinson, who started flying in the days of the Wright pusher planes, when the pilot sat out in front on a plank and used his shoulders as well as his hands and feet to control the plane, yesterday promised to fly in a plane of his own make at the charity air show. Stinson is one of the outstanding pilots of the country, with probably more flying time than any other pilot.

Lee Reichers, racing and stunt pilot, and Bernarr MacFadden, publisher, will participate in the air show. They will leave an itinerary of twenty principal cities, which they are visiting in MacFadden's Golden Eagle, a Lockheed Sirius monoplane plated with gold, to visit Chicago.

MacFadden will be Reichers' co-pilot on the tour, as he received a pilot's license recently despite his 63 years of age. Reichers says the plane, powered by a Wright Cyclone motor, is the fastest two passenger plane in the world, having a top speed of 240 miles an hour. It is similar to Col. Lindbergh's plane, and Reichers promised to show its high speed performance to Chicago at the charity air show.

George W. Haldeman, whose transatlantic flight with Ruth Elder nearly ended in disaster when their plane's oil line developed a leak in mid-ocean, and they landed the craft near a cargo steamer, wired THE TRIBUNE from Wheeling, W. Va., that he would fly to Chicago to attend the charity air show.

## CHICAGO AIR LINE ROUTES

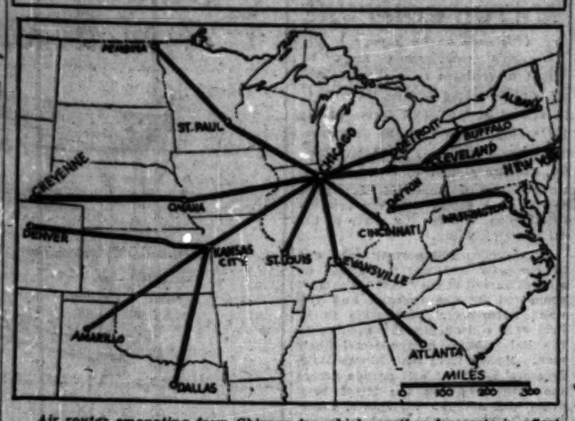


*Air routes emanating from Chicago for which weather forecasts in effect until noon of the day they are published will appear daily in The Tribune. The Chicago office of the weather bureau, of which C. A. Donnel is principal meteorologist, is providing this extra service for Chicagoans who fly.*

# TRIBUNE BEGINS FORECASTS FOR FLYING ROUTES

## Data Effective Till Noon Each Day.

This morning the Chicagoan who flies, either in his own plane or in the air liners of one of the large transport lines, can pick up his copy of THE TRIBUNE and see what the weather is likely to be until noon along all airways emanating from Chicago.

The weather information is being supplied by the Chicago office of the weather bureau, of which C. A. Donnel is chief meteorologist in charge, as an extra service to air minded Chicagoans. The forecasts may be considered as reliable as forecasts usually are, but because of the extreme changeability of weather over long air routes, Mr. Donnel said, those who fly will request later and possibly more accurate weather reports before they act.

**Other Forecasts Given.**

These route forecasts, which remain in effect until noon, are only part of the weather information upon which the pilot or the private plane owner bases his plans for a flight. Later reports on actual conditions that have developed along the airways since the forecasts were made, additional forecasts for three-hour periods, which are summaries of reports and the original long-period forecast, are all coördinated to provide the last word in weather data for pilots.

This weather information is not all gathered at big stations of the weather bureau—it is continually being supplemented by the eye witness reports of beacon light operators every ten miles along the federal airways, and by pilots of transport air liners in flight over the airways. Radio plays a big part in the gathering and dissemination of this weather information, as does the teletype system, both of which are operated by the department of commerce.

**Radio Helps Pilots.**

Nowadays the cautious pilot, particularly the one who is carrying a cargo of human lives in his plane, does not rely solely upon the weather information he is given before he takes off, but keeps informed on the weather along the route ahead of him by means of radio during the entire flight.

A dull sky over Chicago now need not cause the abandonment of plans for a trip by air—an expert estimate of what the weather will be like in almost any direction from Chicago can be obtained in a glance at THE TRIBUNE'S airways weather forecasts.

## Flying Forecasts

Special flying route forecasts for the period from 9 p. m., Oct. 30, 1931, to 12 noon, Oct. 31, 1931:

**Chicago-Omaha**—Overcast, occasional light local rains; fresh to moderately strong northwest winds.

**Chicago-Kansas City**—Mostly overcast, probably occasional light local rain; fresh to moderately strong northwest winds.

**Chicago-St. Louis**—Overcast, occasional light rain; fresh to moderately strong west to northwest winds.

**Chicago-Cincinnati**—Overcast, probably a few light rains more or less local; fresh to moderately strong west to northwest winds.

**Chicago-Cleveland**—Overcast, occasional light rain; mostly fresh to moderately strong west to northwest winds.

**Chicago-Twin Cities**—Overcast, occasional light rain; fresh to rather strong northwest to north winds.

**Kansas City-Denver** — Generally fair, west partly cloudy east portion, mostly fresh north to northwest winds except shifting winds extreme west portion.

**Kansas City-Amarillo** — Generally fair, except mostly cloudy extreme north portion; moderate to fresh northeast to northwest winds.

**Kansas City-Dallas**—Generally fair, preceded by cloudiness extreme north portion; moderate to locally strong winds, mostly northerly.

**Chicago-Evansville**—Overcast, probably a few light local rains; fresh to moderately strong west to northwest winds.

**Chicago-Detroit**—Overcast, occasional light rain; mostly fresh to moderately strong west to northwest winds.

**Cleveland to New York**—Mostly cloudy sky with risk of occasional light rains; fresh west or southwest winds near Cleveland and fresh westerly near New York up to 1,000 feet and fresh to strong westerly at 5,000 feet.

**Cleveland-Albany**—Cloudy sky with risk of occasional light rains; fresh west or southwest winds up to 1,000 feet and fresh to strong westerly at 5,000 feet.

**Dayton-Washington**—Mostly cloudy sky with risk of occasional light rains; fresh westerly winds near Dayton and moderate westerly near Washington up to 1,000 feet and fresh to strong westerly at 5,000 feet.

**Evansville-Atlanta** — Partly cloudy sky except mostly cloudy with risk of showers in Kentucky; fresh northwest winds up to 1,000 feet and fresh to strong westerly at 5,000 feet.

## Cuba Makes Capitol Dome Electric Chair for Buzzards

HAVANA, Oct. 30.—(AP)—Buzzards so imprudent as to alight on the gilded dome of Cuba's new capitol henceforth will be sorry. The senate, vexed by the tendency of the great black birds of prey to forgather on the dome, has decreed that their favorite roosting place be charged with electricity.

## Mussolini Guarantees No More Cuts in Wages

ROME, Oct. 30.—(AP)—Premier Mussolini today assured Italy there will be no further general reduction of wages. Under his presidency the central committee of corporations rejected suggestions it had been studying for nation-wide cuts in industrial salaries. The committee declared decreases inadvisable despite the tendency of other nations to meet the depression in that manner.

# TEACHERS GET CHECKS; SCHOOL ROOMS ARE GAY

## But Employes Press Move for Full Pay.

*(Pictures on back page.)*

Gay celebrations were staged in the corridors of Chicago's schools yesterday as the city's 14,000 teachers and 4,000 other school employés received their September pay checks. It was the first cash most of them had received from the board of education since May.

SUPT. BOGAN. [Mabel Sykes Photo.]

But their joy was not unrestrained. Mingled with their gratification at receiving the checks was the knowledge that the majority of the school employés still have from three to six months' wages due them, with no cash in hand as yet to pay them.

In most instances the payments received yesterday were not sufficient to meet the debts the teachers have been forced to accumulate during the payless months. While some of them planned modest celebrations, such as a dinner party or a trip to the theater, most declared that the money would be apportioned among their various creditors.

**Seek More Pay Roll Cash.**

The teachers' situation was discussed yesterday at a meeting of delegates representing the teaching groups of north side elementary and high schools, held at the Darwin school under the chairmanship of W. R. Hornbaker, principal of that school.

At the meeting it was urged that teachers at each school ask large taxpayers in their immediate neighborhood to call on Mayor Cermak and President Myers of the school board and confer with them on obtaining further funds for school pay rolls.

"Obviously, the payment today will not enable teachers to meet the accumulated debts of the last six months," said Superintendent of Schools Bogan, "but it will serve to bolster the morale of a teaching body which has been remarkably faithful under most distressing conditions."

**Urges Full Payment.**

"This pay day was a life saver, but we must not relax our efforts until the teachers have been paid in full, and not let this payment become a stumbling block in the path of remedial legislation," said Miss Agnes Clohesy, president of the Elementary Teachers' union.

The Halloween celebration which had been planned for the pupils at the Monroe school, Schubert and Monticello avenues, was turned into a pay day jubilation by the teachers. Max Furtner, postman, delivered the envelope containing the pay checks to Principal Ellen M. Sanders across a desk piled with jack o' lanterns, and the teachers of the school immediately made grotesque masks of paper bags and staged a parade led by one of their number, who tooted lustily on a bugle.

At the Lawson school, 1256 South Homan avenue, the "ghost walked" in actuality. A spectral figure robed in sheets distributed the checks to the teachers.

## Aviation Notes

Passengers arriving yesterday on United Air Line planes operated out of Chicago to New York and the Pacific coast reported seeing numerous snow covered areas in Nebraska and in the mountain regions. All planes on United Air Lines have been equipped with heaters in anticipation of temperatures as low as 35 degrees below zero encountered in flying over Nevada.

Standard equipment on the Pilgrim, a new nine passenger transport, powered by a single Hornet motor, placed in service on the American Airways Line operating from Chicago to St. Louis, includes a new device that does away with wheel shocks by locking the wheels when the motor is being warmed up. The brake operates automatically and cannot become locked and cause an accident in landing.

The Buhl Aircraft company of Detroit expects to complete a new type autogiro of the pusher type next month. The plane will have a motor mounted behind the cockpits with no fuselage to the rear, but a complete tail assembly. The plane will be a two-seater, powered by a 165 horsepower radial Continental motor with an estimated speed of 95 miles an hour.

Russell Boardman and John Polando, who flew nonstop from New York to Istanbul, Turkey, and Giuseppe Bellanca, designer of their plane, will land their craft at the Chicago airport tomorrow afternoon at 2 o'clock for a brief visit in Chicago. The flyers have accepted an invitation to return in one week to participate in the charity air show over Grant park.

# CITE AGENT OF MAYOR WALKER FOR CONTEMPT

## Sherwood's Property Also Ordered Seized.

New York, Oct. 30.—[Special.]—Samuel Seabury, counsel of the Hofstadter legislative committee, moved today to have Russell T. Sherwood, Mayor James J. Walker's personal accountant, adjudged in contempt of the committee and to attach his property in New York state in anticipation of a fine up to $100,000.

RUSSELL T. SHERWOOD. [Acme Photo.]

Mr. Seabury obtained from Supreme Court Justice Glennon an order for Sherwood to show cause, seven days after service of notice upon him, why he should not be adjudged in contempt and included in this order direction to the sheriff of New York county and any other sheriff in the state to attach any of Mr. Sherwood's property that could be located.

Mr. Seabury served the order upon Sheriff Thomas M. Farley of New York county with a list of properties belonging to Sherwood which he wished to have attached. This list included the safety deposit box in the Chase Safety Deposit company, which testimony on Thursday showed that Sherwood shared with Mayor Walker, and any balances in Sherwood's bank and brokerage accounts which have been under investigation by the committee.

According to dispatches from Mexico City, Sherwood announced there that he would leave tonight for the United States by a train going to Laredo, Tex., but would not return to New York.

## Sentenced to 1 to 10 Years for $23,000 Realty Fraud

George J. Gusse, 38 years old, accused of obtaining $23,000 from victims in fraudulent real estate deals, was sentenced to serve from 1 to 10 years in the penitentiary by Judge James J. Kelly in the Criminal court yesterday.


MANDEL BROTHERS
a store of youth • a store of fashion • a store of moderate prices*
*Copyrighted.

$1 Is All You Need Now to Buy Either of These Two Favorite Styles in

Phoenix Hose

Sheer Chiffon "Tracery Top"

"Tracery Top" hose are of sheerest chiffon and all silk from the cradle sole to the exquisite lace top. They have the Phoenix lock-stitch run-stop.

And Semi-Service Hose, Too

Silk to the top (which has a smart colored picot) and made with French heels, cradle soles and the famous Phoenix "Tipt-toe" for long wear.

In Seven of the Smartest New Hose Shades!

Mandel's Hosiery—First Floor—State.

Upon Request, Charge Purchases Made Today Will Be Posted on November Statements, Payable in December.



SPECIAL!

HART SCHAFFNER & MARX

SHARKSKIN

TWO TROUSER WORSTED SUITS

$35

HERE'S NEW AND CONVINCING EVIDENCE OF PRICES—

BACK TO THE LEVELS OF FIFTEEN YEARS AGO

Single and double breasted models in easy-draping Easeline styles and smartly fitted Skyline styles. The fabric is a stout and sturdy grey worsted—a favorite this fall. All sizes, including models for short, stout and tall men—two trousers, special '35

State Street Store open Saturday until 9 P. M.

BASKIN

State Street just north of Adams — Cor of Clark and Washington
336 N Michigan — 63rd Street at Maryland, Open evenings until 10 o'clock — Cor of Lake and Marion (Oak Park) Open evenings



18-28 N. STATE ST. STORE OPEN 9:30-6

CHAS·A·STEVENS·&·BROS

You'll Find Lots of Specials at STEVENS today!

Angora Turban . . .

Wear it with a dashing air and watch your friends look with admiration. Only

$5

FIFTH FLOOR

TWO COAT THRILLS for the Junior Deb

A value event

$45

Right—Vionnet, with yoke, collar and muff of Lapin (rabbit). Boucle Woolen. Spanish Tile, Brown, Black.

Far Right—Schiaparelli. Boucle Woolen with Marten (skunk) collar. Black, Spanish Tile, Tallyho Green.

Only two of this remarkable collection

SIZES 11-17—JUNIOR DEB COATS, THIRD FLOOR
ALSO SIZES 12-20—MODERATELY PRICED COATS—THIRD FLOOR

End-of-the-Day Dresses you can't resist

A Crepe Dress with a demure net yoke and a peplum, for Junior Debs (left). Sizes 11-17.

$25

FIFTH FLOOR

Triple sheer with beaded neckband (right). A dream at this low price. Sizes 12-18.

$17.50

MODERATELY PRICED SECTION—FOURTH FLOOR

NEW COATS for the Junior High Girl and her Younger Sister

$25

This Boucle Tweed coat flaunts a Fur Tippet! Spanish Tile or Green with Black Lapin (rabbit). Brown with brown. Sizes 12 to 16.

A swagger Check-Fleece coat with Raccoon shawl collar, wool Kasha tomboy lining. Green or Brown, sizes 8 to 16.

THIRD FLOOR

AUTO PARKING SERVICE WABASH DOOR. MODERATE CHARGE

# PUPILS GO HOME ILL; FIND THEY HAVE NO FOOD

## Free Lunches Given at Thorp School.

Cash contributions to the Hungry School Children's Fund will be received at the following Tribune offices: 1 South Dearborn street, 1101 East 63d street, and 4159 West Madison street.

Every day at Thorp school, 59th street and Buffalo avenue, at least one child is sent home sick, and often many more. The small ones complain of stomach ache and feeling cold. But the teachers knew without asking a physician that the trouble is starvation. They have seen too many children faint in the classrooms to think otherwise.

It was almost an endless line of pinched, eager faces that marched quietly into the free lunch room at Thorp school yesterday. They were 176 in all. No pushing, no gay banter, no childish laughter here. There had been no breakfast for most of them. Only the sandwich given by a thoughtful teacher at recess. No wonder the tables with their plates of macaroni, jelly sandwiches, apples and cookies looked like a feast.

**Second Line Waits.**

Only half the number could be served at once because, James McBride, principal, pointed out, that was the limit of the dishes. The second table line waited patiently. They knew there would be plenty. Their teachers, who sacrificed their luncheon hour to wait on the children, would see to that.

"Our teachers received their first pay check in months today," Mr. McBride said. "But I don't believe they feel any happier about that than they do to learn that THE TRIBUNE Hungry School Children fund will hereafter finance the free lunches for our children.

"The teachers have been doing it thus far, getting hold of the money or its equivalent somehow, begging from friends, giving benefit parties. They've collected clothing, too, and shoes. Every morning our teachers get up early enough to make several dozen sandwiches before coming to the school at 8 o'clock. These they give out to the children they are certain haven't had breakfast.

**Mother Pleads for Food.**

Mr. McBride told of one mother, used to better circumstances, who wept when she came to ask that her child be given a free lunch. He told how another family of six children, between the ages of 6 and 14 years, was being fed at the free lunch room because their father, a laborer without work for months, had been threatened with eviction.

Instead of the usual Halloween party, three lads will concentrate their efforts this morning on a benefit for the Hungry School Children's fund. Special moving pictures will be shown from 10 a. m. to 1 p. m. in Hugh Eckert's playroom, 6145 Lakewood avenue. The show will be managed by Hugh, 11 years old, who lives at 1258 Hood avenue; John McKane, 1208 Granville avenue, and Fredric Wellmann, 1324 Isabella street, Wilmette, 13 years old.

Contributions to the fund yesterday were:

$152.00.
The employes of the Charles Levy Circulating company.

$40.00.
Oak Park Charity tea.

$25.00.
Clara B. Rock.

$10.00.

| | |
|---|---|
| S. De Witt Clough | Mrs. Hilda Thorsen |
| Mrs. Hulda Best | E. Auchstette |
| Mrs. Rose Johnson | Alice Foster |
| Mrs. Hattie Senf | |

$5.00.

| | |
|---|---|
| Oak Park | Doris Goodwill |
| George and Walter N. Hiller Jr. | Kosmisaru club |
| Mrs. E. Carne Buzbaum | Nellie G. Sierer |
| Maurice B. Berra | In honor of Josephine |
| A Friend | Mrs. William M. Morrison |
| I. Weinstein | Jaffe & Green |
| George H. Foster | Madison Hat Works, Inc. |
| Charles Mautner | Prudence System, Inc. |
| Mrs. Adam Warner Beidler | Mrs. Henrietta Florsheim |
| Robert C. Orr | Sonny Martocke |
| C. Hughes | Miss J. Danielson |
| Arm J. Van Thiele | |

$3.00.

| | |
|---|---|
| Edw. Hanlon | Agnes Kuney |
| Grace M. Smith | S. F. |
| Frank D. Bowman | |

$2.50.
Karl S. Pykett.

$2.00.

| | |
|---|---|
| Friend of the kiddies | Sara Cravat |
| A. J. R. | R. A. Campbell |
| Miss Gussie Hoff | Mrs. I. A. Miller |
| Kathleen V. Doherty | Louise and Barbara |
| Dorothea E. Feiway | Shire |
| Anonymous | B. & L. |

$1.50.
Miss Paula Fah.

$1.10.
D. F. M.

$1.00.

| | |
|---|---|
| A friend | Gene Delmont |
| R. F. Southard | Anonymous |
| Marilyn J. Brehm | Anonymous |
| Miss Drussler | A friend |
| A. B. | From a C. P. S. |
| Room 802, Hyde Pk. branch H. S. | teacher |
| | Donald Swengel |
| "A. B., patient, Hines hospital | M. W. |
| Genviere Canning | Billy and Marylyn Redlich |
| Wisconsin reader of The Tribune. | Wynne M. C. |
| Chester Semeco | |

25 Cents.
Any school.

| | |
|---|---|
| Total | $ 404.35 |
| Previously acknowledged | 18,680.10 |
| Grand total | $19,084.45 |

The accompanying coupon may be filled in and sent with your contribution to the cashier of THE TRIBUNE, Tribune Tower.

An envelope containing $6.50 reached the Hungry School Children's fund yesterday with the following explanatory note from City Sealer Joe Grein's office:

"William J. Berry, who has been in the city sealer's office 40 of his 61 years, returned from his vacation yesterday and surprised the employes by informing them he had married Miss Edna Curtis, 34 years old.

"This morning his associates in turn surprised him with an electric chiming alarm clock. The fund from which the clock was purchased was oversubscribed $6.50, which was ordered sent to the Hungry School Children's fund."

## *Falls, Swallows Open Safety Pin; Doctors Fish It Out*

Ottawa, Ill., Oct. 30.—[Special.]—With an open safety pin in his mouth George Anderson of Waterloo, Ia., was walking across the railroad tracks when his foot caught and he fell, swallowing the pin. He made his way to the hospital, where doctors fished it out.

## *Wealthy Women Aid Unemployed*

*Mrs. John D. Rockefeller Jr. (left) and Mrs. August Belmont at luncheon of the emergency unemployment relief committee at the Waldorf-Astoria in New York.* [Acme Photo.]

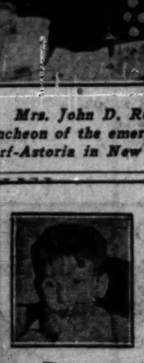

## Hungry School Children Fund

There are 15,000 children who go to school hungry every morning. A dime a day will furnish a substantial daily meal for one child.

I will contribute $....., weekly....., monthly, or the enclosed donation. State school, if any, to which you prefer donation assigned.

.....School.

Signature .....

Address .....

Fill out and address to The Hungry Children's Fund, CHICAGO TRIBUNE.

# JOBLESS RELIEF FUND IS NEAR TO HALFWAY MARK

## $200,000 Gifts Received in 36 Hours.

The joint emergency relief fund approached the half way mark last night when new contributions raised the total to $4,104,844. More than $200,000 was subscribed in the thirty-six hours ending at 6 o'clock last night. The total fund sought is $8,800,000.

Among the new pledges announced last night were the following:

| | |
|---|---|
| A. S. Schulman | $1,000 |
| Automatic Electric Co. | 1,350 |
| Employes Liberty Trust and Savings Bank | 1,470 |
| Employes West Side Trust and Savings Bank | 1,800 |
| Merchandise Mart Drug Store and employes | 1,000 |
| Ayer & Lord Tie Co. | 1,500 |
| Standard Forging Co. | 2,391 |
| Employes of Union Stock Yard and Transit Co. | 6,500 |
| Scott, Burrows, & Christie | 1,000 |
| Employes Scott, Burrows & Christie | 1,887 |
| A. G. Slaughter, Anderson & Fox | 1,000 |
| Hulburd, Warren, & Chandler | 1,500 |
| Employes of Norris & Kenly | 1,321 |
| Employes of Paine, Webber & Co. | 9,365 |
| Employes of Chicago Stock Exchange | 1,948 |
| Employes of A. E. Frank & Co. | 1,106 |
| Employes of Atlas Brewing Co. | 2,500 |
| U. S. Brewing Co., of Chicago | 1,000 |
| Chicago Mercantile Exchange | 1,350 |

Pleas that city employes donate one day's salary a month for the first six months of 1932 will be made next week by the various department heads.

This was decided yesterday at a meeting with Mayor Cermak in the office of Commissioner of Public Works A. A. Sprague. All cabinet members members agreed to join in the plan adopted by B. F. Lindheimer, president of the board of local improvements, William A. Jackson, commissioner of gas and electricity, and City Controller M. S. Szymczak.

**Meeting Set for Wednesday.**

Another cabinet meeting will be held next Wednesday when the members will report to the mayor how their requests have been received and what amount of pledges have been signed.

Establishment of a concentration camp for the internment of homeless beggars and peddlers and the suggestion that they be made to work on a rock pile to discourage their staying in Chicago was suggested to Mayor Cermak by the Van Buren Street Improvement association. The association charged that Van Buren street in the neighborhood of State street was "infested with beggars" and declared that drastic action should be taken to eliminate the nuisance.

## *$200 TEMPORARY ALIMONY WON BY ALICE VAN TRUMP*

Mrs. Alice Sims Van Trump, 43 years old, 7427 South Shore drive, was granted $200 a month temporary alimony yesterday by Circuit Judge Daniel P. Trude. She has filed suit for divorce charging cruelty against her husband, Isaac Van Trump, 46 years old, head of the Van Trump Testing laboratories of Chicago and Little Rock, Ark.

Mrs. Van Trump asserted that her husband had taught her expensive habits, and since leaving him she has been penniless, having been forced to pawn her diamond bracelets and rings.

Her husband, in contesting the alimony order, said their marriage had been happy until his wife met a 28 year old pianist, Robert Rix, 2047 Aubert street. His wife, Van Trump asserted, had left him when he objected to her acquaintance with Rix.

## *FASHION DECREES GLAZED FACES TO MATCH COIFFURE*

*(Pictures on back page.)*

Women's complexions must be glazed to conform to a shiny, colorful, and decorated coiffure if she is to take head of the latest decree of the 1932 mode. This was the announcement made yesterday by John Mueller, coiffure stylist, who has just returned from a tour of European salons as a delegate to the international exposition for the study of the art of hairdressing.

Mr. Mueller will portray each one of the new and striking styles he studied abroad at the "coiffure salon" sponsored by the Chicago and Illinois Hairdressers' association to be held at 8 o'clock Monday evening in the Bal Tabarin of the Hotel Sherman. Models from the Chicago Hairdressers' academy will parade across the stage, showing the latest hairdress and makeup for sports, morning, afternoon, and evening attire. Max Hoefer, president of the Hairdressers' association, will head the reception committee for the affair.

Platinum blonds hold second place in popularity this season to the new Titian blonds, according to Mr. Mueller, but he adds that the bleaching and dyeing process is "hard on the hair and not to be generally recommended." He further points out that the Titian shade is only for formal occasions when glazed hair ornaments may be worn to give interest to the back of the coiffure.

Hair glaze, a new version of the old fashioned shellac, is used in setting the waves for some of the new styles and also in making the ornaments that adorn the formal modes and occasionally a street mode.

Mr. Mueller sounded the knell of bobbed hair in discussing the new styles. He explained that long hair, or at least a long "bob," is necessary as the basis for any one of the new modes.


*Duncan Phyfe Tables of Mahogany—$14.50*

*23 inches high—top 26 by 14*

These new and charming utility tables, beautifully made and finished are an example of the fine furniture we are selling at unprecedentedly low prices.

**Tobey**

*Michigan Avenue at Lake Street*


# *U. S. SHIP LINES TAKEN OVER BY A NEW CONCERN*

## *Dollar and Roosevelt Interests Join.*

[Chicago Tribune Press Service.]

Washington, D. C., Oct. 30.—[Special.]—Control of the United States Lines passed today to the newly organized United States Lines of Nevada, a holding corporation controlled by the Dollar-Dawson Pacific coast interests and the Roosevelt-International Merchant Marine company of New York. A contract calling for complete reorganization of the lines by the new owners was signed today at the shipping board.

Under the terms of the contract a working capital of $3,500,000 is required and the completion of two new 30,000 ton liners now being built for the lines in Camden, N. J., is guaranteed. The new owners also assumed $3,170,000 of long term obligations owed the government by the original United States Lines as part of the price paid for the ships when they were bought following the world war.

**A Tale of Hard Times.**

The original United States lines was headed by Paul W. Chapman of New York. The ships were purchased from the government and put into service in the north Atlantic. Recently financial difficulties beset the lines, and Chapman appealed to the shipping board for relief. Months of negotiations by the interests involved culminated in today's contract.

Chairman T. V. O'Connor of the shipping board issued the following formal statement regarding the contract:

"This event culminates several months of negotiations between the board and leading steamship interests to preserve the lines to the American merchant marine and assures the continuous operation in the north Atlantic of the Leviathan and other vessels comprising the premier line in that trade under the American flag. Under arrangements made between the interests there will be no interruption in services.

**Big Liners Included.**

Among the ships concerned besides the Leviathan, is the George Washington and a number of other vessels taken over by the government when war was declared on Germany are also involved.

The contract was signed for the new owners by George Hinkins of New York, secretary of the United States Lines of Nevada, and by Chairman O'Connor for the shipping board. The latter said that stockholders in the old company had been taken care of and would receive junior preferred stock in the new company on a share for share basis.

# ADVOCATE TRIAL OF NEW TRAFFIC LIGHTS IN MICHIGAN AVENUE

Further advancement was made yesterday in plans to relieve motorists from the delays and hazards on Michigan avenue due to the antiquated simultaneous timing of the traffic lights. Traffic experts of the city of Chicago, the south parks and Lincoln park met at a luncheon in the Palmer house and agreed upon a plan for a trial installation of a progressive system of lights which, according to estimates, will increase the average speed of travel on the boulevard from 12 to 21 miles an hour.

The experts will urge that bids be advertised for the installation of a modern traffic light system, with the provision that after a sixty day trial, should the experiment fail to produce the desired results, the manufacturers will remove the equipment at their own expense.

This plan was suggested by Charles M. Hayes, president of the Chicago Motor club which called the meeting, and it met the approval of George T. Donoghue, superintendent of south parks; W. I. Bell, electrician for south parks; Leslie J. Sorenson, city traffic engineer; Roy W. Weir, director of Lincoln park traffic; George Barton, the motor club's traffic engineer, and Robert H. Nau, secretary of the Chicago Association of Commerce traffic committee.

The manufacturers of traffic equipment have informally indicated their willingness to enter into such a deal. The system would be installed from Oak street to 22d street.

# *MALTBY, RURAL GRAIN CO. HEAD, SEIZED BY U. S.*

E. V. Maltby, who was general manager of the Rural Grain company when it went into bankruptcy in June, 1930, was arrested near Seattle, Wash., last night by federal authorities. He is charged with nine violations of the grain futures act.

When he was found Maltby was living in a small cabin on Paradise lake. He had grown a full beard and had laid in a large stock of provisions, indicating that he intended to pass the winter in seclusion.

The Rural Grain company, a farmer owned concern, was reported to have a deficit of $134,000 when the voluntary petition in bankruptcy was filed. S. J. Cottington, president, stated that this was partly due to speculations, which were unauthorized, by Maltby. The Board of Trade dropped the Rural Grain company from membership and Maltby was expelled by the same body. He formerly lived at 15246 Lexington street, Harvey.






# GO TO CHURCH SUNDAY

*"Wherefore take up the whole armor of God, that ye may be able to withstand in the evil day, and, having done all, to stand."—Ephesians vi., 13.* *FREDERICK F. SHANNON, Minister of Central Church.*

INDEPENDENT.

**CHICAGO GOSPEL TABERNACLE**
3100 North on Clark Street
10:30 A. M.,
COMMUNION.
3 P. M. AND 7:30 P. M.,
Evangelistic Services.
SPEAKER
PAUL RADER
COMING SUNDAY, NOV. 8:
SWEDISH-AMERICAN
BELL RINGERS.
Five artists with the world's largest set of bells. Two hundred and six bells—glassophone. Assisted by Marie Rasmussen, soloist.

**CENTRAL CHURCH**
Orchestra Hall, 216 S. Michigan-av.
Dr. Frederick F. Shannon.
SUNDAY MORNING, 11 O'CLOCK.
Broadcast over WENR.
ALL ARE WELCOME.

*Advertise in The Tribune*

METHODISTS.

**First Church**
"Chicago Temple"
CLARK AND WASHINGTON STS.
Dr. John Thompson, Minister
11:00 A. M.:
"A World Horoscope."
8:00 P. M.:
"An Immortal Wizard."
Dr. Thompson preaching.

LECTURES AND MEETINGS.

CHICAGO FORUM.
Sunday, 3:15 P. M.
Masonic Temple,
32 W. Randolph-st.
"ENDING THE DEPRESSION BY SOCIAL PLANNING."

CATHOLIC.

ST. MARY'S CHURCH.
Church of the Paulist Fathers.
S. WABASH-AV. AT NINTH-ST.
Holy Hour every Friday eve'g, 8:15 p. m.
Mass Sunday, 8-9-7-8-9-10 (10 high mass).
PAULIST CHORISTERS.

# URGES SCHOOLS TO GUIDE PUPILS INTO VOCATIONS

## Plea Made at Conference on Courses of Study.

Although for many years the wisdom of guiding young Americans into vocational trends during their schooling has been a recognized fact, only 27 out of 77 high schools in Illinois have instituted courses in occupational or vocational training.

This statement was made yesterday to a conference of pedagogues meeting at Northwestern university, the subject of which was the reorganization and revision of curricula in elementary and secondary schools.

It was contained in a paper prepared by S. A. Hamrin, assistant professor of education at Northwestern university, which was read, due to Dr. Hamrin's inability to be present, by Dr. J. Monroe Hughes, professor of education at the university.

**Guidance Held Major Factor.**

Effective guidance of students in high schools is a major objective of educational systems, but it must be wisely and efficiently given, Dr. Hamrin stated.

Not only do many high schools fail to include vocational guidance courses but in the majority of those schools which do have the course only 15 per cent of the pupils are enrolled.

Dr. Hamrin suggested that the high schools should definitely abandon the old bugaboo that the primary purpose for their existence is the preparation of students for universities.

The paper pointed out that the great majority of high school students do not go to college. For these students a definitely useful course of study should be provided, instead of their being required to receive training in foreign and ancient languages.

**Some Dangers Seen.**

"It is perfect nonsense to suppose that all boys should go to college or that it is any more a disgrace for them not to go to college than to have blue eyes, wrote Dr. Hamrin.

Discussion of vocational guidance brought an expression of fear from a professor at De Pauw university that great dangers stood in the way. Students in high school are most often unable to decide for themselves what walk of life they will follow, and unless the adviser is most uncannily adept in his work, there is grave possibility that the student will be misdirected, the visitor stated.

# U. S. MILLINERS LAY TROUBLES TO EUGENIE HAT

New York, Oct. 30.—(Special.)—The hat manufacturers gathered for a conference at the headquarters of the Eastern Millinery association here today to see how many mean things they could say about the Empress Eugenie hat. Some of the manufacturers, considering how to meet a stagnation in the hat business, went so far as to say they wished they'd never even heard of the Eugenie hat.

There's plenty of reason for all this bitterness, but it isn't really the fault of the hat; it's just another case of the public smiling and frowning with devastating fickleness.

So many women bought Eugenie hats last August and September that by October everybody had one and they were just common and uninteresting. Because of the terrific Eugenie fad, every woman had a hat and no one entered the hat stores. The hat business is practically dead and some manufacturers are thinking of shutting down until Christmas. The wholesalers have hardly had an order worth mentioning in the last three weeks and have lost all the money they made during the Eugenie boom.

Some of the oldest hat wholesaling houses are said to be facing ruin because of the meteoric rise and fall of the little feathered hat.

**ENDS LIFE WITH POISON.**

Fred P. Loew, 62 years old, said to have been despondent over a four days' separation from his wife, ended his life by swallowing poison in his home at 4001 North Greenview avenue yesterday.


MANDEL BROTHERS

a store of youth a store of fashion a store of moderate price*

*Copyrighted.

*No Wonder the Younger Set Watches for Our*

Saturday Specials

*Our Famous*

"Rag of a Hat"

$5

A little "rag of a hat" accented with prystal wings. In black, brown, green, blue, Spanish tile, and Persian rose.

Millinery Shops
Fifth Floor, State

*An Unusual Value!*

Satin Blouse

$3.95

With a ruffle that follows the line of the surplice! White, eggshell, beige. Sizes 34-42.

Blouse Department
Third Floor, Wabash

*Juniors Love It!*

Wool Frock

$10.75

Juniors adore such simple lines as these! Note the high neck with adjustable lapell Green, Spanish tile, blue, red, brown. Sizes 11 to 17.

Junior Frock Shop
Fourth Floor, State

*Upon Request, Charge Purchases Made Today Will Be Posted on November Statements Payable in December.*



MANDEL BROTHERS

a store of youth a store of fashion a store of moderate price*

*Copyrighted

*Velvet*

*Never Before at This Time of Year Has the Chic Chicagoan Shop Offered Such Luxurious*

'After 5 o'Clock' Frocks

*At This Price!*

$28

Smartest Fabrics of the Season!
Velvet Satin Metal Cloth Crepe

Colors You've Been Looking For!
Jewel Tones Bright Shades White Black

*Only One, Two, and Three of a Style!*

Sizes 12 to 20

*Copy of Goupy—in sheer silk*

*Velvet—Copy of Vionnet (right)*

*Crepe—Copy of Patou (left)*

*Velvet*

Mandel's—Chic Chicagoan Shop—Fourth Floor—State.

Upon Request, Charge Purchases Made Today Will Be Posted on November Statements, Payable in December.

*No Telephone Orders*



MANDEL BROTHERS

a store of youth a store of fashion a store of moderate price*

*Copyrighted

*Imported from Europe! 4 Popular Glove Styles in*

Real Kid

*Last Year You Paid ⅓ More for Exactly the Same Kind!*

$2.95

Our four most popular imported gloves—every one of real kid, full four-button length—two slipons and two costume styles. In black, brown, green, navy, white and gray. Sizes 5¾ to 8. You'll want to select several pairs.

Mandel's Gloves—First Floor—State.

*You Simply Can't Resist These Rhinestone Trimmed*

Enamel Compacts

$1

They're double loose-powder compacts, some of them have matching lipsticks attached. Black, green, red, white.

Mandel's Jewelry—First Floor—Wabash.

*Two or Three Gay New*

Scarfs

*Add Dash to Your Suit*

$1 *each*

Boucle and novelty knitted scarfs, Roman striped and hand painted crepe scarfs. A wide selection in gay colors.

Mandel's Neckwear—First Floor—State.



*With New Round Toes!*

Suede Shoes

$6.50

Just one of the many values from the Modern Cinderella Shop. Smart for street; black, brown, green, burgundy!

Mandel's Modern Cinderella Shop—Fifth Floor—State.

*They Won't Tip Over! Perfume*

Atomizers

$1.95

Of polished glass in green, rose, lavender. Less than half regular price!

*Woodbury Dry Skin Set, $1.00*
*Woodbury Shampoo, 4 bottles, $1.00*
*Rea Reta Pastel Roller Tissue, 75c*

Mandel's Toilet Goods—First Floor—State.

**All-You-Can-Eat for 65c!**

That's our luncheon idea. 71 dishes. Have as many of them as you wish and as many helpings of them as you can eat!

Tea Rooms—Entire Ninth Floor.

**If You Have Youngsters—**

bring them in and have the Plaque Lady make a permanent cast of their hand, suitable for framing. There is no charge!

Individual Shops for Youth—Sixth Floor

# SOVIETS ARM TO FIGHT "ATTACK" FROM MANCHURIA

## Fear White Russians Plan to Launch War.

[Copyright: 1931: By the New York Times.]

MOSCOW, Oct. 30.—While official opinion here is mute about the exchange of remarks yesterday between Ambassador Hirota of Japan and Acting Foreign Commissar Karakhan, regarding the situation in Manchuria as a result of the Chinese-Japanese dispute, foreign diplomatic circles regard the situation as grave.

Generally speaking, they do not believe the soviet government is planning to intervene in the Manchurian affair. However, they are aware of the fact that the headquarters of the far eastern Red army on the seaboard side of Manchuria at Khabarovsk is preparing for self-defense against a possible attack by White Russian generals, with or without the support of Japan.

**Coup Is Foiled.**

A pro-Japanese Chinese general, with the assistance of Gen. Semenoff, White Russian, has already attempted a coup against the Manchurian general, Ma Chan-shan, who holds Tsitsihar for Marshal Chang Hsueh-Liang, governor of Manchuria.

The coup was unsuccessful and, in foreign opinion here, the protest and statement of the Japanese ambassador look suspiciously like a pretext for the Japanese forces themselves to do the job which their Chinese-White Russian allies were unable to perform.

Moscow is far from the scene of the conflict, but the headlines in the press today show that public sentiment here is disturbed.

**Charges Are Renewed.**

[Copyright: 1931: By the New York Times.]

SHANGHAI, Oct. 30.—While Russia officially denies Japanese charges that soviet troops are concentrating on the eastern and western Manchurian borders, Japanese official sources today reiterated their declarations of Russian army concentrations. They cited particularly the movement of 8,000 soviet troops to a point near Pogranichinaya.

Japanese reports also insist that soviet Russians are aiding Chinese troops at Tsitsihar. The Chinese charge that White Russians are bearing Japanese rifles and reinforcing the Manchrian independence armies.

Several hundred Chinese troops last night assaulted the eastern gate of the walled city of Mukden. They were repulsed by a company of the 78th regiment of Japanese infantry, who used rifles and machine guns to repulse the attackers. Three Chinese were killed and one Japanese was wounded.

The Nanking government today notified the Japanese consul that Japanese military advisers, who late in September were given a month's leave, need not return to their posts.

**Japan Is Unsatisfied.**

[Copyright: 1931: By the New York Times.]

TOKIO, Oct. 30.—The reply of Acting Soviet Foreign Commissar Karakhan to Foreign Minister Shidehara's message of Oct. 27, despite the vigor of its language, is considered by Japan still to leave some mystery in the frontier situation.

The Japanese are acting cautiously. A repair party with an escort, whose departure for the Nonni river was announced on Oct. 27, is held at Taonan pending Gen. Ma Chan-shan's answer to the Japanese consul's request that he repair the road himself. If Gen. Ma repairs the road, Japan will be satisfied, but if he fails to do so in time to allow crops to be moved, they intend to send their own repair party under an escort of eighty men.

**Japanese Invade Customs Office.**

[Chicago Tribune Press Service.]

MUKDEN, Manchuria, Oct. 30.—Japanese soldiers, accompanied by one Chinese policeman, today entered the office and residence of Norman Shaw, British commissioner of Chinese maritime customs here, demanded his books and forced a Chinese assistant, an employé of the central government at Nanking, to read and translate them. Shaw produced the books under protest. He referred the matter to the British consulate because the British are interested in preserving the unity of Chinese customs due to the fact that they are pledged as security for foreign loans.

# AL CAPONE MAY END BAIL FIGHT AND GO TO PRISON

Indications yesterday pointed to an early departure of Al Capone for Leavenworth penitentiary, where he would get credit on his eleven year sentence for income tax fraud pending appeal, but his lawyers still maintained silence as to their plans.

Capone's wife, Mae, and his younger brother, Matthew, visited him at the county jail during the morning, and Defense Attorneys Albert Fink and Michael Ahern conferred with him during the afternoon. The visit of Capone's wife and brother, the first since he was taken to jail on Saturday, possibly was to say good-by.

The fact that Mr. Ahern is still in Chicago was regarded as an indication that he has abandoned hope of going to Washington and obtaining bail from the Supreme court.

The Chicago Crime commission, through Frank J. Loesch, its president, recommended yesterday to Mayor Cermak that steps be taken toward the abatement of the Lexington hotel, former headquarters of the Capone gang, as "a menace to law abiding people" and a public nuisance. The recommendation called attention to Judge James H. Wilkerson's denunciation of the Capone gang and its "outlaw camp" in sentencing Philip D'Andrea, bodyguard to the gang chief, to six months for contempt.

# VIRGINIA GROSS FILES APPEAL IN LITIGATION HERE

Bond was posted yesterday in the Superior court on behalf of Mrs. Virginia Harrison Gross for an appeal from the recent order of Judge Joseph B. David holding her youngest child, Anna, to be the offspring of herself and Capt. Christian Channing Gross, who divorced her in August, 1930.

Attorney Thomas Hart Fisher, who represents Mrs. Gross, asserted that his client had no intention of attacking the legitimacy of her daughter. The appeal, which will be filed later, is a technical matter necessary to the carrying on of other litigation pending between Mrs. Gross and her ex-husband in the courts of New York and France, he said.

She is the daughter of Richard Burton Harrison, former governor general of the Philippines, and a great granddaughter of President Benjamin Harrison. Capt. Gross, a former Chicago lawyer, is now an attaché of the American legation at Ottawa, Canada.

**WOMAN AIDS STORE ROBBERS.**

Two bandits, aided by a woman accomplice who drove their car, held up Mrs. Harriet Grain, 3462 West 65th street, the manager, and two patrons in the National Tea store at 332 East 71st street, last evening. They escaped with $45.

# POLICE TO STOP HOODLUM PRANKS ON HALLOWEEN

Police Commissioner Allman last night issued orders to his commanding officers to prevent destruction of property and hoodlumism tonight, Halloween. Even children are to be arrested and brought to a police station if discovered destroying property, the order stated.

Steps were taken by the board of education to provide for a sane celebration of the eve. Herman J. Fischer, director of the bureau of recreation, announced that civic organizations, parent-teacher associations and parents have arranged for celebrations to be held in all the 65 school playgrounds. There will be games and contests, bonfires, costume parades, from 7 to 10 p. m.

Mr. Fischer estimated that 25,000 children and young people would participate in these events.

## TO SING AT SCHOOL

FLORIA WEST.
[Bloom Photo.]

It's not going to be all cooking Tuesday afternoon at the opening session of THE CHICAGO TRIBUNE School of Cookery at the Trianon ballroom on the south side of the city. Among the entertainment features will be dancing and singing by Miss Floria West of "Girl Crazy," current loop musical comedy at the Garrick theater, and vocal duets by Miss Ruth Streeter, soprano, and Henry Phillips, tenor. The school will start promptly at 1:45. Mrs. Ida M. Chitwood, nationally known cooking expert, will conduct the sessions in cooperation with Miss Mary Meade, home economics editor of THE CHICAGO TRIBUNE.

Following the four sessions at the Trianon on Tuesday, Wednesday, Thursday and Friday, schools will be opened at the Aragon and Paradise ballrooms and in the Coliseum.

# BOOKS

## Police Gazette Quaint Now as Prairie Flower

### It's Keepsake Today as a Genteel Antique.

BY FANNY BUTCHER.

*"The Sins of America," by Edward Van Every.* [Stokes.] Published on Thursday.

THERE flourished in the days of our fathers and mothers a weekly which in word and picture chronicled America somewhat in the same manner as the tabloids chronicle it now. In those days, however, the home and fireside were not "polluted" (to quote one of the favorite words of that period) by the "obnoxious" (to quote another sheet. It was the special boon of barber shops and pool parlors in a day when the wooden Indian marked cigar stores.

EDWARD VAN EVERY.

Like the wooden Indian, which now has achieved the distinction of being a valuable antique, the Police Gazettes of the sixties and seventies and eighties and early nineties also have achieved the distinction of being rare collector's items, a quaint bit of Americana.

Last year Mr. Van Every published a volume called "The Sins of New York," which was a large volume of reprints of illustrations and text from the pink scandal sheets. It had an immediate and large success. He has just published a companion volume in "The Sins of America."

Sinning in America in the latter decades of the 1800's had a strangely familiar resemblance to the same type of American misbehavior and crime as chronicled in the current press. Naughty men and women in those days, so "The Sins of America" makes its readers feel, achieved notoriety in practically the same way in which they become first page news in ours.

There is a certain quaintness about the nation-wide spoofings in its pages about short haired women, about smoking, about champagne drinking—the quaintness of an era past if not forgotten. The records of murder and assorted crimes of passion were set down with a high moral indignation against the perpetrations which gave their recording quaintness. Murder is murder in any age, but the attitude toward it of, say a Borgia who flicked a mortal drop of poison into the cup of anybody whose gold lace might be tarnished (just to teach him a lesson) and an East Indian who daren't kill a flea lest his soul be eternally damned are so far apart as to seem one to the other not only incredibly quaint but criminally different.

Moral indignation was a flourishing, flowering shrub in the days of the old Police Gazette. It was used skillfully to glorify wickedness.

Except for that attitude toward them the events of "Sins of America" seem not so different from the criminal news events of today. Mr. Va.. Every tells of four famous murders of their day, the nation's greatest lynching, which is a story of racketeering in New Orleans, and the Jesse James gang. He gives the history of the most talked of kidnaping case of American news history, the case of little Charley Ross who was literally taken for a ride and never seen again. He recounts the famous Tilton case in the 1870's against Henry Ward Beecher, accused of improper relations with one of his parishioners, a case which filled American minds for months.

Mr. Van Every gathers his material from the files of the Police Gazette, quotes from it, and illustrates the pages copiously with reproductions of its shocking pictures, which are shocking more in the fact that all of the beautiful ladies in them have hourglass figures with generous curves and bulky legs, which haven't been a treat for years to the public any more than to a London busman. It was more for those amusing [and now quaint] illustrations than for the text that buyers rushed to the shops for "Sins of New York" and will rush to own "Sins of America."

There is one bit of text, however, which makes "Sins of America" a literary find. In it is printed for the first time in book form an article written by Mark Twain on Horace Greeley [Nov. 7, 1868], lost these many years in the file of the Spirit of the Times, a sister publication to the Police Gazette, and discovered by Mr. Van Every in his research. It is apparently, says the author of "Sins of America," the first article that the humorist was able to sell direct to a New York editor.

* *

## 'U-Boats Westward!' Is German's Story of War Under the Sea

"U-Boats Westward!" [Putnam's], by Ernst Hashagen, a commander in the late imperial German navy, is a dashing and welcome addition to the many recent books on the war. Capt. Hashagen, who was one of Germany's most successful U-boat commanders, tells a smashing story of submarine destruction of the allied shipping, both mercantile and naval.

It's packed with undersea thrills and terrors and the reader, after the first chapter or two, unconsciously finds himself lined up with the Teuton crew and mentally hoping they won't get sunk by a depth charge. It's a well written and fascinating, though often cruel, tale of wholesale death at sea by a hidden foe that at one time seemed destined to win the war for Germany. It is well mapped and illustrated.

* *

## How Catherine of Siena Became Politician, Saint

"The Flame" by Jeanette Eaton [Harper's], is the life story of St. Catherine of Siena. It is a vivid and exciting picture of 14th century Europe, the age of blood and dissension, of corruption and intense individualism. Catherine, the daughter of a bourgeois, comes upon the scene and exerts perhaps the most powerful influence of her day. She is a diplomat and a saint; she serves both the church and the state, and her political advice is followed by the most famous of statesmen. Her character is a mixture of patriotism and spirituality and intellectual genius.

## MARGARET A. BARNES IS ELECTED PRESIDENT OF MIDLAND AUTHORS

Margaret Ayer Barnes, author of "Years of Grace," and winner of the Pulitzer prize for the best American novel of 1930, was elected president of the Society of Midland Authors at their annual meeting at the Bal Tabarin last night. The other new officers are: Secretary, Mary Dickerson Donahey; treasurer, Harlan Ware.

The following vice presidents are from the states from which the society draws its members: Illinois, Howard Vincent O'Brien; Indiana, Meredith Nicholson; Iowa, Edward Ford Piper; Kansas, William Allen White; Michigan, Arthur H. Vandenberg; Minnesota, O. E. Roovsag; Missouri, Jay William Hudson; Nebraska, Bess Streeter Aldrich; Ohio, Clarence Stratton; South Dakota, Joseph Mills Hanson; Wisconsin, Zona Gale.

The board of directors consists of Marion Strobel, Baker Brownell, Fanny Butcher, George Dillon, Alice Gerstenberg, Edgar J. Goodspeed, David Hamilton, Llewellyn Jones, Douglas Malloch, Arthur Meeker Jr., Harriet Monroe, and Clara Ingram Hudson. Rena B. Stern was made librarian for the society and Arthur Meeker Jr., chairman of the social committee.

## South's Authors Compare Notes at U. of Virginia

### List Includes Many of Noted U. S. Writers.

BY DU BOSE HEYWARD.
[Author of "Porgy."]

If I should through some evil fortune discover myself being interviewed upon the subject of the recent gathering of writers at the University of Virginia I would find myself in a most embarrassing position. I would not have a single definite answer to the usual devastatingly direct questions: "Why did you meet?" "What did you hope to accomplish?" "Will the meeting have any influence upon the future of southern letters?"

And yet, as I look back over the two tightly packed days that we spent with Mr. Thomas Jefferson and his successors at the university, I experience the conviction that, without passing a single resolution, without even protesting the evils resulting from the eighteenth amendment, we have marked a milestone along the highway of culture in the south.

As a matter of fact, there was an almost militant spirit present against organization, and especially sectional organization and identification. Miss Ellen Glasgow, who presided at the opening informal discussion, remarked that in meeting us she realized for the first time what a comprehensive term "Southern Writer" could be. Some present, although born in the south, have lived in various northern and western states and abroad, and there were those who, born elsewhere, have adopted the south. And yet the meeting could not possibly have been mistaken for a similar gathering in, say, New York.

The difference may have been found in the possession of a common point of view toward life, a state of mind that has been described [in some quarters with ridicule] as "typically southern," a sense of values opposed for the most part to the conventional standard of American success. Isolated by distance, many of us may have mistrusted these values. Meeting, we were able to discover that we were not alone, and we have returned home wondering if, even in the face of overwhelming contrary opinion, our scale of values may not endure.

The idea for the meeting originated with President Alderman of the university and James Southall Wilson and Stringfellow Barr, editors of the Virginia Quarterly Review. A preliminary conference was called last February to discuss the project and a central committee of writers was invited to serve. The committee extended invitations in this manner: Each member submitted a list of thirty names and from these lists the thirty writers whose names appeared most often were invited to attend.

From the first it was realized that the project was highly experimental. The ultimate success has left us all a little dazzled.

It was rather a thrilling adventure when, on the occasion of our first meeting, we were able to look about the comfortable, well filled room, and identify the authors whose books we had been reading, and as to whose personalities there had been, naturally, wide speculation. Miss Ellen Glasgow, Miss Mary Johnston, and James Branch Cabell had come down from Richmond. Donald Davidson, Allen Tate and Mrs. Allen Tate [Caroline Gordon] were present from Nashville. Chapel Hill was represented by Archibald Henderson and Paul Green, who arrived from the successful opening of his play, "The House of Connelly," on Broadway. The Struthers Burts and James Boyd came from Southern Pines, and although Lawrence Stallings was prevented at the last moment from attending, Mrs. Stallings came from their North Caroline home.

Speaking for the Charleston group was Miss Josephine Pickney, who was met at Charlotteaville by the Du Bose Heywards, returning from a week in New York. Sherwood Anderson left his newspaper in Marion, Va., to attend, and Maristan Chapman arrived from Sewanee, Tenn., to astonish us by being a husband and wife who write under a composite name, her's being Mary and his Stan. Alice Hegan Rice and Cale Young Rice were present from Kentucky, and William Faulkner from Mississippi. Emily Clark, former editor of that gallant publication "The Reviewer" attended, as did Katharine Anthony, biographer of Queen Elizabeth, and Isa Glenn, formerly of Georgia, author of "Southern Charm."

Among those who can best be described as nonresident southerners were Ulrich B. Phillips of Yale, William E. Dodd of the University of Chicago, and John Peale Bishop, who now lives in Paris. Herschel Brickell came down from New York. At the last moment Mrs. Julia Peterkin, Thomas Wolfe, and Stark Young were prevented from attending, but greeted the meeting with telegrams of good wishes.

## Meetings and Lectures

"Broken Hand," by L. R. Hoten and W. J. Ghent, will be discussed at the meeting of the Bookfellows this evening at 6 o'clock at the Y. M. C. A. building, 19 South La Salle street.

Dr. John Haynes Holmes will lecture on "Russia After Ten Years—My Personal Observations in 1922 and 1931," at the Emil G. Hirsch center on Monday at 8:15 p. m.

The Saints and Sinners will give a reception in honor of Dr. Gustav Eckstein, the author of "Noguchi," on Tuesday afternoon from 3 to 5 o'clock in Mr. Kroch's bookstore. At 4 o'clock Dr. Eckstein will give an informal talk on his experiences in Japan.

On Monday evening at 7:30 o'clock Maybelle Prutsman Johnson will give a reading from the works of Edna St. Vincent Millay at the Book House, 1775 West 95th street.

On Tuesday afternoon Ellery Walter will lecture at the meeting of the Daughters of Indiana.

Prof. Percy H. Boynton will give his fourth lecture in the series on "Five American Citizens" on Tuesday at 4:45 p. m. at the Art institute, when he will discuss "Walt Whitman."

On Thursday afternoon at the Elms hotel Mrs. Alfred Hamburger will discuss "The Barretts of Wimpole Street," "The Shaw-Terry Letters," and "American Beauty," by Edna Ferber, and on Thursday evening at the Edgewater Beach hotel she will talk on "Current Political and Literary Events."

## Casey Christens Them; Enjoys Talking with His Scornful Gods

Our fellow townsman, Robert J. Casey, newspaper humorist by profession and explorer between times, who alternates the shivers of mystery with the thrills of travel in his book output, has written a combination of travel and ethnology in his new volume, "Easter Island, Home of the Scornful Gods" [Bobbs-Merrill].

His voyage across the south seas to this isle of mystery occupies all too little of his narrative. Perhaps he's saving details for another south sea volume; we hope so. He arrives at Easter island on the wings of a hurricane, told about vividly and with what one seldom encounters either in a fictional or real sea gale—humor.

Most of his book, of course, is devoted to that tiny bit of land in the south Pacific which has puzzled and baffled every visitor, no matter how learned, with its four hundred or more sneering stone gods—if such they are. Mr. Casey dips into the past and modernizing the dialogue of his imaginary conversations built up from shadowy legend, paints a vivid and human picture of conditions and events that led up to the carving of the scornful gods.

Through it all bobs up the Casey knack of turning a solemn and serious (to the participant) moment into a chuckle for the reader. So "Easter Island" is not only a well written and intelligent treatise on an ethnological puzzle which just can't seem to get itself solved, but it's a delightfully jolly travel tale.

It's a colorful volume of gorgeous blue and gold covers, and orange top, with quaint end papers reproducing an Easter island scene from "Voyage de la Perouse autour de Monde," many illustrations and two maps.—A. C.

* *

## Marquess of Lothian Is to Sell Famous Old Books, It's Said

[Chicago Tribune Press Service.]

LONDON, Oct. 30.—It is understood the Marquess of Lothian has arranged for the sale at auction in New York early in January of a valuable library of early books and manuscripts housed until recently at Blickling hall, Aylsham, Norfolk.

The collection contains an Anglo-Saxon manuscript book of homilies originally written in the year 971. Other early manuscripts include a 10th century psalter, a French 13th century manuscript of "Romant de la Rose," an illuminated manuscript of Boccaccio's, "Des Cas des Nobles Hommes et Femmes," dated 1409, and a rare 14th century metrical romance of "Floriant et Florette." There also are early manuscript Bibles, including a perfect copy of the original two volumes of the first printed Bible issued from the Gutenberg press at Mainz, Germany.

News of the projected sale in New York was commented on adversely by British professional book collectors, as they are being deprived of a big event in the home market.


## Book Exchange

CLOSING OUT
RARITY CLASSICS.

The following Rarity Press books, ... up to $15.00 each, will be ... at retail book stores, ... our entire supply at a special ... per volume. Quantities are ... write, or phone for these extraordinary gains.

Golden Ass of Apuleius.
Love Books of Ovid.
Daphnis and Chloe.
Famous Lovers of Forrest.
Works of Aretino.
Casanova's Memoirs.
Lucian's Dialogues.
Amorous Fiammetta—Boccaccio.
Introduction Fields of Anthropology.
Natural Philosophy of Love.

These ten titles are bound in ... format and are illustrated ... Aurien, Bayros, Alastair ... Order at once, as these titles ... be available when our limited ... is sold. The special close-out ... per volume.

THE ARGUS BOOK SHOP,
... S. Dearborn-st. Phone—Wabash ...
THE POSTOFFICE NEWS COMPANY,
37 W. MONROE-ST.
OFFERS THE
Famous Rarity Press Books,
Published at $15.00
These Rare and Exotic Titles
FOR SALE AT $2.50 EACH.
Memoirs of Casanova.
Introduction Fields of Anthropology.
Natural Philosophy of Love.
Art of Love. Ovid.
Daphnis and Chloe.
Manon Lescaut.
Golden Ass of Apuleius.
Aretino.
Dialogues of the Courtesans. Lucian.
Amorous Fiammetta—Boccaccio.
A LIMITED QUANTITY AVAILABLE.

OUT TODAY.
"A GENTLEMAN DECIDES" by
SIS WILLNER.
a new book of poems by the author of "A Lady Thinks," with a note on it by ... by CARL SANDBURG and a ... by SAMUEL PUTNAM. A perfect gift book. De luxe edition. Price $2.00. Some new stock of choice books, first editions, bindings and miscellaneous books of merit to book lovers. Many books at ... counts. Come in and browse. ... Bookseller, 608 N. Clark-st. ... Archer Terrace. Open eves. and Sundays.
LAST 5 DAYS.

EVERY BOOK MUST BE SOLD
TODAY, SUNDAY AND MONDAY
Good books—fiction, history, novels, etc.
20c—3 for 50c.
Nothing over 35c.
HUNDREDS OF GOOD BOOKS AT 10c
Last Call. Open Until 11 P. M.
Gregory Mazer,
1338 N. Clark. Lin ...

ARE YOU INTERESTED
IN FIRST EDITIONS
AND UNUSUAL BOOKS?
Then write today for our new catalogue No. 230, in which will be found many desirable items at very reasonable prices.
THE ARGUS BOOKSELLER,
1338 N. Clark-st. Open Sundays, 1 to 10

## Rental Libraries

THE TOWER
LENDING LIBRARY.
Latest Best Sellers, 20 CENTS A WEEK.
Minimum 12 CENTS FOR 7 DAYS.
NO DEPOSIT.
"SHADOWS ON THE ROCK" ... Cather.
"MAID IN WAITING" ... Galsworthy.
"WIVES" COMMENTS ... Sergeant.
"FINCH'S FORTUNE" ... Nazo de la Roche.
"AMERICAN BEAUTY" ... Edna Ferber.
"RED HEADED WOMAN" ... Smith.
"JUDITH PARIS" ... Hugh Walpole.
"BURNABOUT" ... Thorne Smith.
"FIRST PERSON SINGULAR" ... Woollcott.
"STRANGE CARGOES" ... W. J. Locke.
"ELLEN TERRY AND BERNARD SHAW" ...
"WASHINGTON MERRY-GO-ROUND" ...
WE DELIVER AND CALL FOR.
OPEN SATURDAYS AFTERNOONS TILL 7.
OPEN SUNDAYS FROM 12 TO 6 P. M.
MAIL ORDERS SOLICITED.
We rent to responsible people everywhere.
THE TOWER LENDING LIBRARY,
9 N. Michigan-av., cor. Madison. Dearborn 1444.
CHICAGO'S BEST RENTAL LIBRARY.
BAUDE BOOK SHOP.
108 W. ADAMS. R. 1418. Wentworth 2304.
4900 N. Damen. 5146 Division. 1020 E. 63rd.
7417 Cottage G. 300 North. 4368 S. Cicero.
6930 S. Shore. 724 N. Cicero. 2001 Madison.
FASCINATING NEW BOOKS FOR THE discriminating reader. Townsend Book Shop, 844 Rush-st. Open to 1:30. Delaware 1376
FOLLOW THE CROWDS TO THE FROG POND, 8131 BROADWAY.

★"A thoroughly delightful novel."
—N. Y. *Times Book Review*
The Young Mrs. Meigs
By ELIZABETH CORBETT
An amusing comedy of domestic life, in which Caroline Meigs, "a young woman of eighty," is the incomparable heroine.
*New York Times:* "A thoroughly delightful novel . . . Miss Corbett's dialogue is light, witty and perfectly in character."
*N. Y. Herald-Tribune:* "The young Mrs. Meigs stands out as an attractive and memorable figure . . . Elizabeth Corbett has portrayed her with much delicacy and whimsicality."
*Camden Courier-Post:* "Mrs. Meigs is a very lovely and incomparable old lady, and I think you'll want to make her acquaintance." $2.00
★ *RIVERS OF DAMASCUS*
By DONN BYRNE
*N. Y. Herald-Tribune:* "Eleven as fascinatingly told tales as you are likely to find in a year's reading. Read them, read them!" $2.00
★ *THE HUNDRED DAYS*
By TALBOT MUNDY
*Philadelphia Public Ledger:* "A real bargain—two full-length novels for the price of one: both typical Mundy tales, crammed with action." $2.50
★ *PIE IN THE SKY*
By FREDERICK HAZLITT BRENNAN
A powerful novel of timely interest—the story of a family of American "Reds." "This is a book you will all enjoy."—*Phila. Ledger.* $2.50
★ *CANE JUICE*
By JOHN EARLE UHLER
The widely discussed story of the Louisiana "Cajuns." "CANE JUICE is admirably drawn and holds the reader's unflagging interest throughout."—*New Orleans Item-Tribune.* $2.50
★ *WIVES AND MOTHERS*
By JEAN RUDD
The story of a family of women caught up by the growing restlessness of these days when home-making has ceased to occupy women's entire lives. $2.00
THE CENTURY CO. *New York*

NEXT MONDAY
Maid in Waiting
*the first new novel in four years by*
John Galsworthy
NEXT MONDAY

The Lady of Godey's
Sarah Josepha Hale
*By Ruth E. Finley*
She believed that women had rights, but the first "Lady Editor" was far too clever to antagonize her Victorian audience. An addition to Americana. *9 colorplates and 24 halftones from old prints.* $3.50
LIPPINCOTT
Washington Square Philadelphia

All Ye Critics
East, West, North and South are hailing this magnificent reconstruction of America in the making . . . in the days when John Bray, one-time preacher, and Clarissa, runaway girl with a price on her head, played their parts in the great drama of the building of a nation.
ALL YE PEOPLE
$2.50 at booksellers . VIKING

A THRILLER!
WHO IS THE NEXT?
*An Exciting New Romantic Mystery*
by Henry Kitchell WEBSTER
A love story with rare charm—a murder mystery with excitement on every page—read this grand new story by the popular author of *The Clock Strikes Two* and *The Sealed Trunk.*
$2.00 Bobbs-Merrill

EDNA FERBER'S
new novel
AMERICAN BEAUTY
$2.50 DOUBLEDAY, DORAN

Riding the Crest of Popular Favor
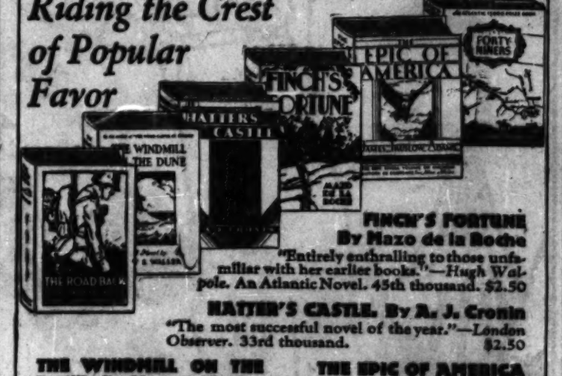
FINCH'S FORTUNE
By Mazo de la Roche
"Entirely enthralling to those unfamiliar with her earlier books."—Hugh Walpole. An Atlantic Novel. 45th thousand. $2.50
HATTER'S CASTLE. By A. J. Cronin
"The most successful novel of the year."—London Observer. 33rd thousand. $2.50
THE WINDMILL ON THE DUNE. By Mary E. Waller
A Cape Cod love story by the author of "The Wood-Carver of 'Lympus." A best seller since publication. 22nd thousand. $2.50
THE EPIC OF AMERICA
By James Truslow Adams
"Best single volume on American history in existence."—Allan Nevins. 65th thousand. An Atlantic Book. 17 illustrations. $3.00
THE ROAD BACK
By Erich Maria Remarque
Don't miss this story of the returned soldier by the author of "All Quiet on the Western Front." 70th thousand. $2.50
FORTY-NINERS
By Archer Butler Hulbert
Awarded Atlantic $5,000 Prize. The epic of the Argonauts told from a study of 250 diaries. 116 illustrations and maps. $3.50
For Sale at all Booksellers
Boston LITTLE, BROWN & CO. Publishers

RESORTS AND TRAVEL
Ocean Travel.
SOUTH SEAS—NEW ZEALAND AUSTRALIA
Through Summer Seas Where
FLYING FISHES PLAY
*An Ideal Holiday—Rest and Change*
A circular tour with stop-overs any point en route. First class round fare, $616; second class, $427. Sailings every 14 days.
Ports of call: Honolulu, Suva (Fiji), Auckland (New Zealand), Sydney (Australia), Wellington (New Zealand), Rarotonga (Cook Islands), Papeete (Tahiti).
For pamphlets and full information apply
CANADIAN-AUSTRALASIAN ROYAL MAIL LINE
325 W. Hastings St., Vancouver, B. C.
or Canadian Pacific or Canadian National Railways
UNION STEAMSHIP CO. OF NEW ZEALAND, LTD.
230 California Street, San Francisco
or Jos. P. Robertson, Inc., 325 N. Michigan Ave., Phone State 2254-2255, or any Tourist, Steamship or Railroad Agent

GRACE LINE
NEW YORK—CALIFORNIA
South and Central America
NEW YORK TO LONDON, $100
Weekly Sailings
AMERICAN MERCHANT LINES
Nassau Havana Miami
12-DAY ALL EXPENSE CRUISES, $125
Munson Steamship Lines, 111 W. Washington St., Chgo.
Advertise in The Tribune

BEST SELLERS OF THE WEEK
FICTION.
"Judith Paris," by Hugh Walpole.
"American Beauty," by Edna Ferber.
"Shadows on the Rock," by Willa Cather.
"Sparks Fly Upward," by Oliver La Farge.
"Two People," by A. A. Milne.
"Broome Stages," by Clemence Dane.
NONFICTION.
"Epic of America," by James Truslow Adams.
"Ellen Terry and Bernard Shaw, a Correspondence."
"Washington Merry-Go-Round," Anonymous.

R. DOUGLAS BOWDEN'S
*New Book*
IN DEFENSE OF TOMORROW
*Awarded*
The Soul of America *Prize*
William Allen White, Ida Tarbell, Mary Austin, Hamlin Garland and Henry Goddard Leach awarded this book the prize of $3,000 given by John G. Agar for the best manuscript on "The Soul of America."
The author draws up an American balance sheet, including the debits of our critics and the credits which he observes. The result is a sane, clear-sighted view of our civilization such as every thinking American should welcome in these chaotic days.
*Just Published.*—$2.00 *at bookstores*
THE MACMILLAN COMPANY, NEW YORK

# NAN BRITTON'S BOOK ON HARDING READ TO JURY

## Judge Orders Minors from Courtroom.

Toledo, O., Oct. 30.—[Special.]—Intimate details of the alleged love affair between the late Warren G. Harding and Nan Britton, author of "The President's Daughter," were read to the jury today. Miss Britton is suing for $50,000 C. A. Klunk, Marion, O., hotel man, as the seller of a book called "The Answer to the President's Daughter." The 13 year old child which Miss Britton says is hers, and who occupies the title rôle in "The President's Daughter," was not present in court.

NAN BRITTON. [Acme Photo.]

Where Klunk's attorneys had devoted two days to reading excerpts from "The Answer" and from Miss Britton's book, "The President's Daughter," that were unfavorable to the young author, the other side immediately began to paint Miss Britton in the rôle of a school girl swept off her feet by the attention of a man old enough to be her father.

The excerpts from "The President's Daughter" read to the jury concerned a long series of purported love letters written by Mr. Harding to Miss Britton. He suggested, according to the text, that she destroy these.

Another section of the book placed in the record included the chapters concerning events after President Harding's death.

Miss Britton, she wrote, was in Europe at the time and in an effort to secure the future of her child, Elizabeth Ann, she soon married Capt. Neilson, an ocean navigator, after he agreed to put $5,000 in trust for the child. But the sum never was paid, and divorce followed, the book sets forth.

**Defense Has Final Fling.**

The defense earlier in the day rested its case after quoting from "The Answer," to refute Miss Britton's claims of secret White House meetings with Mr. Harding.

After pointing out that Miss Britton claimed to have gained admission at will, day and night, to the executive mansion, without the knowledge of the President's wife, "The Answer" goes on to state:

"It is impossible for any one to enter the White House except under rigid surveillance. If you doubt it, try it."

For almost five hours the attorneys and Federal Judge John M. Killits conferred on the case before Miss Britton's version of the facts in the suit were permitted to be put in the record.

Ruffled by the scramble of spectators to get front row seats to hear the spicy details being read to the jury, the court delivered a lengthy oration barring miners from the courtroom and threatening to exclude the public and the press if advisable.

# *Mills of Gods Grind Slowly, but Not Reno Divorce Courts*

Reno, Nev., Oct. 30.—(AP)—Ties that fettered more than 3,000 unhappily married couples were severed by the Reno courts during the first half year of Nevada's new six weeks' divorce law.

During the same six months it is estimated that Reno divorce lawyers were enriched by nearly $500,000 and approximately $128,000 was paid out in court and filing fees.

Enacted by the last legislature as a "boon to humanity" and to meet threatened competition by Arkansas and other states, the six weeks' law more than fulfilled the fondest expectations of its authors and definitely resulted in the graduation of divorce into big business class.

**Other Counties Also Gain.**

The 3,234 divorce complaints filed in Reno during the last six months alone exceeded by more than 1,000 the high total for any preceding twelve months in the history of Washoe county. A corresponding increase was noted in several of the sixteen other counties in Nevada.

Marital misfits from every state in the Union, the District of Columbia, Philippine Islands, Hawaii and thirteen foreign countries were in the grist ground out by the six weeks' mill since the wheels began turning on May 1, effective date of the new law. Sons of the wealthy, barons and baronesses, the wife of an opera singer, artists, directors of talking pictures, a former heavyweight boxing champion of the world, business leaders and just plain every day people were included in the heterogeneous collection.

**Greatest Speed in July.**

The mill whirred at its greatest speed during July when 707 complaints were filed with the Washoe county clerk. In May 517 complaints were filed, 189 of them on a single day. In June there were 357, August 688, September 572, and this month 413. Reno's two divorce judges granted 112 decrees on June 20.

An estimate today was that each one of the 3,217 divorce seekers paid an average attorney's fee of $150. All told they contributed approximately $482,550 to Reno lawyers and left an additional $128,680 with the county clerk for court and filing fees, which average about $40. Many more thousands were spent for entertainment and living expenses, which are not exactly low in Reno.

**Dempsey Among Them.**

Among those who got their divorces here were Jack Dempsey, Cornelius Vanderbilt Jr., Mrs. Lawrence Tibbet, Lady Inverclyde, who was the British musical comedy star "June"; Peter Arno, the caricaturist; George William Hill, famous director; Mrs. Charles J. Haines, daughter of the mayor of Philadelphia; Dorothy Doster Lyson, Denver heiress, and a few dozen society people from various sections of the country.

# U. S. AGENTS ARE A BIG BOTHER TO MR. MARDEN

Affairs of the Continental Gold Coast club, 19 Cedar street, went from bad to worse yesterday. And the worse they got, the more Ben [Welsher] Marden, the proprietor of the gambling establishment, complained that police and federal agents were persecuting him and ruining his business.

J. E. ERICSSON.

One development that gave Mr. Marden cause to worry was Building Commissioner John E. Ericsson's announcement that he planned to ask Corporation Counsel Sexton for an opinion about the legal way to handle the gambling house. Commissioner Ericsson said that an application for an amusement license for the place had been rejected because it would have violated the zoning ordinance.

**Visited by U. S. Agents.**

Mr. Marden's most recent troubles began early yesterday morning when six prohibition agents, acting on the request of Assistant United States District Attorney Edward Fisher, paid the club a visit.

In search of Arthur Moore, Harry Lewis and Philip Harris, defendants in a liquor case since the day when the Epicure club operated at the same address, the government investigators examined the building. They failed to find the three men.

**Mr. Marden's Lament.**

Upstairs, the agents reported, they found twenty hostesses. When the agents prepared to leave, two couples came in the front door, saw the six men, and departed hastily. "You're ruining my business," cried Mr. Marden. "In that case we'll stay," replied the agents. They stayed for two hours.

DON'T GAMBLE WITH WEATHER . . . USE EVEREADY PRESTONE

# You can GO BROKE

GAMBLING WITH AN ANTI-FREEZE THAT ISN'T SAFE IN EVERY CHANGE OF WEATHER

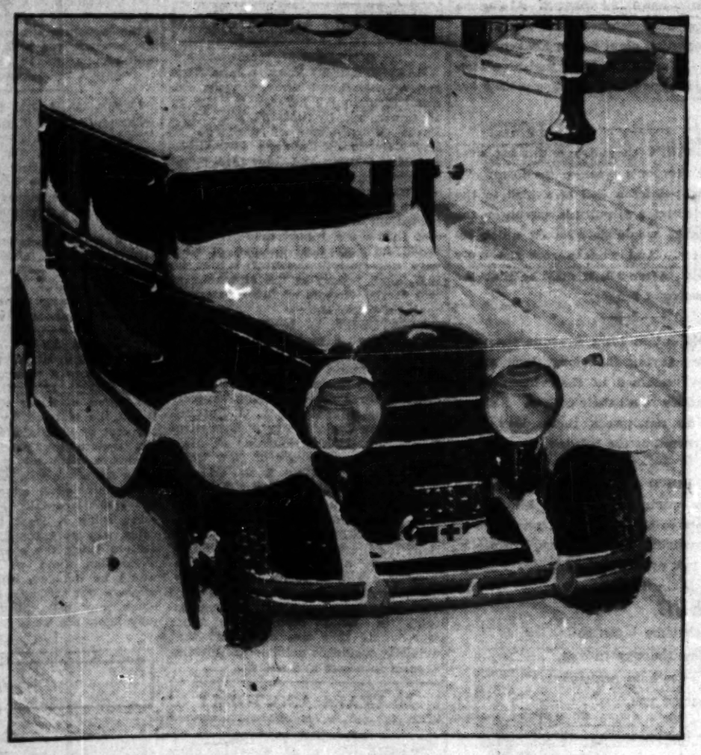

NOT even the Stock Market can match winter weather for ups and downs. When you risk that car of yours with an anti-freeze that boils away on mild days, you're apt to wake up some blizzardy morning to find your engine frozen — and a big repair bill staring you in the face.

There's one sure way to end guesswork and worry. Use Eveready Prestone, the product scientifically developed for the one purpose of keeping automobiles from freezing. It flows freely at zero, yet it can't boil off. It has less tendency to leak than water. It does not decompose at high engine-temperatures. It has no unpleasant odor. It will not damage the expensive finish of your car. It retards rust.

Eveready Prestone is accepted by leading car manufacturers and automotive engineers. Famous explorers use it on their polar expeditions. New scientific discoveries now make it better than ever.

The first cost of Eveready Prestone is the last; you don't have to test it — and replace it — every few days. Don't be deceived by the *per-gallon* cost of other products. Find out what they cost *per season*. Then remember that Eveready Prestone gives you safe and absolute protection all winter long!

Why gamble with the old, chance-taking methods? Right now, before cold weather threatens, have your cooling-system cleaned, tightened and filled with the proper amount of Eveready Prestone — then let Old Man Winter do his worst!

9 POINTS OF SUPERIORITY

1. Gives complete protection.
2. Does not boil off.
3. Positively will not damage cooling-system.
4. Will not heat-up a motor.
5. Circulates freely at the lowest operating temperatures.
6. Will not affect paint, varnish or lacquer finishes.
7. Non-inflammable and odorless.
8. Prevents formation of rust in the cooling-system.
9. Economical — one filling lasts all winter.

NOTE: *When you drain your cooling-system of Eveready Prestone in the spring, put in Eveready Rustone, for all-summer protection against rust, clogging and overheating. Then your car will always be free of rust.*

NATIONAL CARBON COMPANY, INC.
*General Offices:* New York, N. Y.
*Unit of Union Carbide* UCC *and Carbon Corporation*

EVEREADY PRESTONE



Not a **Ghost** of a Chance
To Go Wrong on These Fashions
For the Young School Set

Easy as **Pumpkin Pie**
To Find What You Want Among Them,
But Hurry Down to Make Your Choice

They'll Be **Goblin** Them Up
(We Think)

Two Fine Values for Girls

Tweed-Knit Frock, $5.95

Blouse and Skirt
Complete Outfit
$2.95

PLEATED button-on skirt and broadcloth blouse make a hit with little girls. Wool plaids or plain wool crepe in navy, red, brown, green. 6 to 12.

SUB-DEBS will like the two-tone silk tie, its bolero-effect, its suede belt. In two shades of green, two shades of wine, and brown with rust. Sizes 10 to 16.

The Patch-Work Quilt Witch
Invites You to a Hallowe'en Gathering

Story-telling this week—certain to be very exciting! Come early. The Patch-Work Quilt Witch will be hostess, and you've probably already guessed that she is really your friend Frances Ellen Funk. And an added surprise—

Your Old Friends Are Back
Copo, Pal, Bummie
Performances at 10:30, 11:30, 2, and 4

Horsehide Coat
$11.75

With big sheepskin collar and a sheepskin lining. It is double-breasted style with nice generous pockets. Nothing quite so dependable in all kinds of weather. Sizes 6 to 20.

Collegiate Pajamas
$1

Here's something really new — gay little sketches are printed in an all-over pattern on these cotton pajamas. One-piece, sizes 12 to 16. Flannelette pajamas, one and two piece styles, also $1.

Bright and Woolly
$2.95

Is this smart turban, and its companion, the scarf, is just as colorful. To wear from now on right through the winter.

Girls!
You Can "Step Lively" in These Shoes
$6

"Prince of Wales" ties come in brown or black Eric calf, Wing tip. Medium heel. Sizes 3½ to 8, AAA to C. At $6.

Opera pumps in patent leather or dull kid, with baby French heel. Sizes 3½ to 8. At $6.

Everything on the Fifth Floor

CARSON PIRIE SCOTT & CO

# Chicago Daily Tribune
THE WORLD'S GREATEST NEWSPAPER

FOUNDED JUNE 10, 1847

ENTERED AS SECOND CLASS MATTER JUNE 3, 1903, AT THE POSTOFFICE AT CHICAGO, ILL., UNDER ACT OF MARCH 3, 1879.

All unsolicited articles, manuscripts, letters and pictures sent to The Tribune are sent at the owner's risk, and The Tribune company expressly repudiates any liability or responsibility for their safe custody or return.

SATURDAY, OCTOBER 31, 1931.

THE TRIBUNE OFFICES.

CHICAGO—TRIBUNE SQUARE.
MILWAUKEE—TRUST COMPANY BUILDING.
NEW YORK—220 EAST 42D STREET.
WASHINGTON—815 ALBEE BUILDING.
BOSTON—718 CHAMBER OF COMMERCE BUILDING.
ATLANTA—1825 RHODES-HAVERTY BUILDING.
LONDON—135 FLEET STREET.
PARIS—1 RUE SCRIBE.
BERLIN—69 UNTER DEN LINDEN.
MADRID—CALLE ESPALTER 5.
RIGA—ELIZABETES IELA 15/3.
ROME—GALLERIA COLONNA (SCALA A).
VIENNA—8 ROSENBURSENSTRASSE.
WARSAW—PLAC KRASINSKA 6.
GIBRALTAR—HOTEL CECIL.
PEIPING—GRAND HOTEL DES WAGON-LITS.
SHANGHAI—38 AVENUE EDWARD VII.
TOKIO—IMPERIAL HOTEL.
MEXICO CITY—HOTEL REGIS.
PANAMA CITY—HOTEL CENTRAL.
SPECIAL REPRESENTATION.
SAN FRANCISCO—820 KOHL BUILDING.


## THE TRIBUNE'S PLATFORM FOR CHICAGOLAND

1. *Make Chicago the First City in the World.*
2. *Start the Subway.*
3. *Electrify the Railroads.*
4. *Abolish the Smoke Pall.*
5. *Separate Grades of Boulevards and of Through Streets.*
6. *Continue the War on Crime.*

*"The newspaper is an institution developed by modern civilization to present the news of the day, to foster commerce and industry, to inform and mold public opinion, and to furnish that check upon government which no constitution has ever been able to provide."*

## THE PRESIDENT'S COURT OF NAVAL INQUIRY.

President Hoover has announced that he will investigate statements made by the Navy League of the United States. He will appoint a special committee to do this. He anticipates its findings and says he will expect an apology from the president of the league, William Howard Gardiner. Mr. Hoover also says that the inquiry will absolve members of the Navy league who did not participate in the statements made by the organization.

The criticism of the President's naval policy which has caused this unusual indignation in the White House was contained in a pamphlet issued Oct. 12 in Washington. The league has a membership of some 4,000 citizens interested in the maintenance of the navy. One of its activities has been in the preparation and circulation of information relative to efficiency, the effect of treaty agreements on sea power, proposals for building or for reductions, comparative strength, etc.

In the Coolidge administration a conference was held in Geneva to consider the limitation of cruisers, this class not having been included in the Washington conference in which the United States agreed to dispose of the capital ships which would give its navy first rank if retained. The American delegation at Geneva refused to surrender on the point of eight inch gun cruisers and was supported in this attitude by Mr. Coolidge. One William Shearer, an American citizen, was in Geneva for the conference. He made himself useful to American newspaper correspondents by furnishing considerable information, naval facts and statistics, with which he was evidently familiar. The American point was sustained, the American delegates were applauded, the conference came to nothing, and that outcome was received in the United States with general favor.

When Mr. Hoover became President it was made known that the American government was willing to take up the cruiser question again and that Mr. MacDonald, the British prime minister, would come to the United States to talk over this and other international questions with the President.

Just then Mr. Shearer unexpectedly popped up. He brought suit against three shipbuilding companies, alleging that he had not been completely paid for representing them at the Geneva conference. President Hoover took immediate notice of this and instructed the attorney general to consider what action should be taken. He said Shearer had been a severe critic of the administration's effort to secure international agreement for the reduction of naval arms and had opposed "the movement which I have initiated within the last three months."

As soon as the President had announced that he would not have international conferences interfered with in such fashion Senator Borah procured an investigation of Mr. Shearer by the senate. It made an astounding noise for a while, but in the end came to confirmation of the fact that the shipbuilders' press agent had done his publicity work to prevent an American surrender on the very point, big cruisers, for which the American negotiators, the American naval experts, and the American government of that year stuck to the bitter end. That appeared at the time to have the approval of the government and of the people. It was an American cause for which the press agent had worked. Although the President had said that international conferences were not to have such interference, anything Mr. Shearer did at the time covered by the complaint had the support of the American government of that day.

In advance of Mr. MacDonald's visit and of the subsequent London conference, where the eight inch gun cruiser point was surrendered, Mr. Shearer was made to feel the weight of government anger and so far as an unfavorable impression could be created he was made to appear as a man who had intended an injury to his country. THE TRIBUNE could never see the affair at Geneva in that light. This newspaper lacks the power of conviction to condemn any man for serving the conceded interests of his country. At bottom that seems to have been the fault which irritated the government.

One treaty reducing the navy only prepares the way for another, although the administration never goes through with a building program which would satisfy the American rights conceded in the agreements. Another conference will be held early next year, with the league of nations in charge, at Geneva.

In preparation for the London conference President Hoover suspended the building of five cruisers, the first of fifteen authorized by congress, and Mr. Shearer was investigated.

With the Geneva conference ahead, Mr. Hoover has ordered $81,000,000 cut from the navy budget for economy and the proposals of the navy department have had to include the laying up of battleships and the reduction of personnel. Mr. Gardiner has criticised this policy, as the head of an organization of citizens, and Mr. Gardiner is to be investigated.

In this instance the visit of another premier, Laval of France, has already been made, but that of the Italian foreign minister impends, and, as has been said, the Geneva conference is in preparation.

The President says Mr. Gardiner's statements contain untruths and distortions of fact, as will be proved before the committee of inquiry by the agencies of the government, and that it is desirable for the public "to know the character of this indirect campaign of misinformation to defeat the efforts of high officials of the navy department and the administration for reduction of federal expenditure not immediately essential in order that we may avoid increased taxation of the people in these times."

The court of inquiry will not be unlike a star chamber body. The President will appoint its members. The evidence to confute Mr. Gardiner will be presented by government agencies, including officers of the navy. It is regarded as insubordination for a naval officer to oppose a government policy publicly. Mr. Hoover has announced the verdict in advance and has indicated what he expects Mr. Gardiner to accept as the penalty for a prejudged offense. Members of the Navy league who did not join in the statement will be absolved.

Nevertheless it is possible, in spite of these conditions of inquiry, that the public will be given a better understanding of the actual condition of the navy and of what is intended as to its future. It is desirable to learn the truth before another international conference undertakes to make new rules for the American fleet. That, we take it, is the purpose of the proposed court of inquiry.

## ANOTHER DEFEAT FOR THE CITY'S EXPERTS.

The United States Supreme court has found against Chicago in the elevated fare case. This defeat closely parallels other defeats in rate litigation undertaken by the city ostensibly on behalf of the public. There was the great to-do about the 5 cent fare on the street cars, for example. The surface line fare is still 7 cents and the elevated fare is still 10 cents, but meanwhile the taxpayers of Chicago have paid upwards of a quarter of a million dollars to lawyers engaged in these litigations in the last six years.

The practice grew up under the previous administration of employing experts outside the corporation counsel's office to conduct these cases. Many of these special attorneys were distinguished for their political connections.

Congressman Frank R. Reid of Aurora, who was appointed in the previous administration to represent the city in the elevated fare case, collected more than $21,000 from his client between 1928 and 1930 in the futile attempt to reduce fares. Previously, in the 5 cent fare litigation, Chester Cleveland, paid at the rate of $150 a day, received more than $70,000 between 1920 and 1922, when the case was decided against the city.

In the wicked old days the city's elected representatives were found on the side of the street car barons; and how they got there was a generation's favorite scandal. Meanwhile great progress has been made. The city is no longer betrayed by its elected officials. They order gallant and extremely expensive battles to be fought by high priced counsel at the expense of the taxpayers and straphangers. Nobody can say that old John Citizen nowadays doesn't get a run for his money or that learned counsel doesn't get the money.

It is too bad that the city's batting average in these lawsuits is low, but the facts appear to be unmistakable. Admirable as are these spirited defenses of the public interest, the net gain, except to the lawyers and other experts, appears to be negligible. No doubt the city is warranted from time to time in contesting utility rates on behalf of the citizens, but it would seem advisable in future to intrust these matters to the city's salaried legal staff. The results could hardly be less favorable to the straphangers.

## *Editorial of the Day*

THE SHEARER FIASCO.

[Reprinted from THE TRIBUNE of Oct. 2, 1928.]

While the Shearer inquiry and its dramatis personæ are enjoying the thrills of world-wide publicity we take leave to remark that in no other country in the world would such an occurrence take place at such a time.

That is to say that, upon the threshold of a momentous international event, signalized by the first official visit of a British prime minister to the President of the United States in our national capital, and involving decisions of the gravest possible consequences in our national policy and in our most important international relations, our government undertakes a sensational investigation which has to do solely with a past event but which cannot fail to cast suspicion if not discredit upon American diplomacy and the protection of American interest.

What is the implication of this investigation? First, that the conference at Geneva in 1927 failed to arrive at agreement because private corporations in search of profits were able, through the miraculous efforts of a press agent, to defeat the purpose of the American government to reduce naval shipbuilding; second, that it is necessary, or at least advisable, to expose this sinister influence in order to prevent a similar miscarriage in the present negotiations.

We think both implications are preposterous, and the inquiry thus far has not produced a scintilla of evidence to support them. But if they are not to be taken seriously, what is to be thought of the wisdom of dignifying the charges against Shearer and his employers by presidential indignation and by a sensational drama of inquiry solemnly staged by no less an institution than the senate of the United States?

The only assumption that can justify such an undertaking at such a time as this is that the American press is so gullible or so corrupt as to fall a victim to corrupt deception, and that the representatives of the United States at Geneva and at Washington were so corrupt or so feeble as to permit the conspiracy to succeed without exposure or protest. A senatorial investigation at the request of the President is not so light a matter as to be undertaken because a few foolish individuals engaged an agent to muddy the waters of publicity with press agent yarns. If an American government's plans can be so cheaply defeated we are indeed humiliated in the eyes of the world.

* * * * * *

The Shearer inquiry, in our opinion, is untimely, undignified, and offensive in the only implications or assumptions that could explain or justify it. It is injurious to the credit of the American press and to the American government and its representatives in 1927. It is injurious to the American effort to procure equitable conditions in naval agreement, and to the high cause of national defense at the very threshold of such agreement. It is confusing to public opinion and subversive of public judgment. And it is completely futile thus far in disclosing any important force or fact relevant to the most grave and momentous issues involved in the negotiations the President now has before him.

## *How to Keep Well* By Dr. W. A. Evans

*To the limit of space questions pertaining to hygiene and prevention of disease will be answered in this column. Personal replies will be made to inquiries under proper limitations when return stamped envelope is inclosed. Dr. Evans will not make diagnosis or prescribe for individual disease.*

[Copyright: 1931: By The Chicago Tribune.]

### SHALL THE WHITE RACE PASS?

"IT is said that if the whites do not breed they will go under." This statement is taken from a report in the Journal of the American Medical Association of the proceedings of the second general assembly of the International Union for the Scientific Investigation of Population Problems.

These are some of the facts on which the conclusion was based:

In practically all of North America, northwestern Europe, and Australia and New Zealand population is now stationary. If any section is increasing in population it is at the expense of some other section. There is no material increase, by reason of excess of births over deaths, and in many regions the deaths are in excess of births.

The birth rate of Great Britain is only 16.2, and that is about three points per thousand less than the rate required to maintain population. Furthermore, the increasing average age of the population points plainly to an even more rapid fall in birth rate ten years from now. The birth rate of the last decade was only three-fourths that of the decade just preceding the world war.

The official report for New York City for 1930 shows that they had a birth rate of 17.6, only one point higher than that of Great Britain, and the rate of fall is even greater than over there. The indications are that the birth rate of the cities of America will be much lower in 1931 than it was in 1930.

The low birth rate of Great Britain is not peculiar to them. That of Sweden is even lower and in no country of northwest Europe is there a birth rate materially higher. On the other hand, the birth rates of Japan, Russia, eastern Europe and, so far as we can judge, the rates of the yellow, brown, and black races are not declining materially. Thanks largely to the efforts of the whites, the death rates of the yellow, brown, and black peoples are falling rapidly in all sections where white men are boasing the job. On the other hand, the decline in the death rate among white peoples has slowed down almost to the stopping point.

Furthermore, the increasing average age of the populations in white countries is bringing them to the point where some increase in death rates can be expected.

The population density of Great Britain is 685 per square mile, a greater density than prevails in any other European country except Belgium. The census just completed gives London eight and a quarter million people. Keith, an outstanding British authority, says that 80 per cent of the British population is now living under urban conditions, and more than half reside in cities of 50,000 and over, and half of them are in the thirteen large cities. It is very much to the point that Dr. Keith, whose opinion is entitled to the greatest consideration, says that urban life is profoundly harming British physique.

### WEIGHT AND HONEY.

Mrs. H. M. writes:

1. What should I weigh? I am 62 years old, 5 feet 5½ inches.

2. Are maple sirup or honey, being natural sweets, fattening? I am told that honey is not, and can be eaten by a person dieting.

3. What is the caloric value of a slice of bread, thinly buttered, and one medium portion of ice cream?

REPLY.

1. About 140 pounds, although your build, the size of your bones, and your nationality are factors.

2. They are. Who says maple sirup and honey are natural sweets, unless molasses and most other sweets are too? Where is there proof that natural sweets—whatever they are—are less fattening than unnatural sweets—whatever they are?

3. About 300 calories if you go light on the butter and do not pile up the ice cream.

## FRIEND OF THE PEOPLE

*Letters to this department must be signed with names and addresses of writers.*

WAGES.

Chicago, Oct. 17.—[Legal Friend of the People.]—I have been working for a company for the last seven years or so. For the last four years I was on a monthly basis salary. I took sick and was off from work for about four months. They kept telling me that my position would be waiting for me when I came back. When I did come back they did not come out and tell me that my position had been filled until several weeks had passed and then they put me working on another job where I was on an hourly basis at a much smaller salary. During the time I was sick they paid me about three weeks' salary. I figure this was my vacation money. Since then I have left the company. Would like to know if it would be possible for me to get any back salary due to the fact that I was not given any notice. H. O. D.

"Where the hiring is by the day, or from week to week, or from month to month, either party has the right to terminate it at the end of any particular day, or week, or month" [39 C. J. 71] without previous notice, but if the employe is discharged without legal ground during one of the recurrent periods of the employment, he is entitled to pay to the end of such period. The Illinois cases tend to hold that the wage payment interval is not conclusive in determining whether the employment is by the day, week, month, or year.

TRIBUNE LAW DEPARTMENT.

BUILDING TO BE WRECKED.

Chicago, Oct. 27.—[Friend of the People.]—I would like to know if there is a possible way to stop the children and grownups from disposing of the vacant house next door to our place. They have taken away flooring and joists and anything they can pry loose. It won't be long before the walls only remain and some one is liable to get hurt. R. C.

The owner of the building has been notified to wreck same, and he advises that he is taking bids to demolish the building.

JOHN E. ERICSSON,
Commissioner of Buildings.

LICENSE REQUIRED.

Chicago, Oct. 15.—[Legal Friend of the People.]—I would like to sell notions from house to house and flowers on the street. Would I have to secure a license first, and if so, how much would it cost? C. E. S.

You would need a license. Apply to the city clerk, in the city hall.

TRIBUNE LAW DEPARTMENT.

## A LINE O' TYPE OR TWO

*How to the Line, let the quips fall where they may.*

THEY'RE GETTING ROUGH down in Washington. The President has revived Theodore Roosevelt's Ananias Club. The Navy League tossed an awful phrase at the White House with a hissing fuse. The darned thing went off and now there is war along the Potomac. What the Navy League hurled at the President was a terrible thing, horrible. It was nothing less than "abysmal ignorance." That's a good phrase, not fully worthy of ranking with "Byzantine logothete," which was what T. R. called Mr. Wilson, but pretty fair at that. If any one turned on you and said "I am appalled at your abysmal ignorance!" how would you feel? Right offhand the thing doesn't seem to have the kick that "Byzantine logothete" did, but then lots of people don't know yet what a "Byzantine logothete" is, and almost any mind is able to appreciate and get as mad as all getout if some one speaks of their "abysmal ignorance." Anyhow, the "abysmal ignorance" thing has stirred up the White House with "untruths and distortion of facts." Another commission was appointed right away. Every time the administration gets mad it appoints a commission. And the fur is simply flying all over the place. Which is good for the rest of us. We can forget our other troubles and sit in the front row and watch the fight. And glory be! who doesn't love a fight?

*PIONEERING.*

Now across the plain they pass—
Tumble-weed and Tickle-grass:
Tumble-weed, the pioneer,
Seeking for a new frontier,
Tickle-grass, his tender bride,
Dancing bravely at his side.

Tickle-grass and Tumble-weed,
Far across the plain they speed
On the wind, a broncho, panting,
Goaded by the raindrops, slanting,
Spurred by keen autumnal sun,
On and onward still they run.

Tumble-weed and Tickle-grass—
Fearless rover, faithful lass,
Riders of November's gale,
Soon your foaming steed will fail
And your journey, wild, will end
Where the sky and prairie blend.

There you'll find a lone frontier,
Bleak and rugged, never fear,
Stake your claim and build a home,
Vowing never more to roam—
Vowing never more to stray
For forever and a day.

Tumble-weed and Tickle-grass,
Restless lad and fickle lass,
When another spring shall fetch
Rue and roses, corn and vetch,
Genteel neighbors, settling near,
You will seek a new frontier.

EOLUS.

"BUT," buts Gen. Smedley Butler, "Capone is not in the penitentiary and I doubt that they'll get him there." All right, Smedley, just for that we'll not send you a Chrismas present. It is very evident that you do not believe in Santa Claus.

ANYHOW, there's one thing about it. Al Capone may still be quite some distance from the government's big incineration plant out in Leavenworth, but he won't be sliding in to a front seat at a football game this afternoon. [*But we wouldn't bet on it.*]

OVER IN LONDON they are enthusing over Admiral Charles Gordon's election platform: "I am going to give politics a hell of a kick in the pants." If Charley tried to pull his speech on the radio in America he would be shut off quick because of profanity. And what a row the truly good would make. After all, it may be that the English have a sense of humor.

A PROFESSOR out in Iowa explains the word "honeymoon" by saying that long, long ago a newlywed couple remained in their home for a month and fed honey to all their callers. Not any more. Callers on newlyweds these days have nothing handed them but the baloney.

MR. HENRY FORD explains most ingeniously why cutting the minimum wage in his factory from seven bucks to six a day is a sure sign of the return of prosperity. All right then, Prosperity, we don't care if you never come back.

*GUARANTEED.*

I let a lightsome lover go
Who knew the way to woo,
I wanted something permanent
So I selected you.

The other lad knew many things
Garnered here and there,
You were sure, dependable, . . .
I thought that you would wear.

But, oh, I'd be relieved, my dear,
If you would shrink or fade.
Qualities that never tear
Can be so doggoned staid.

HELEN WELSHIMER.

HALLOWEEN tonight and maybe you'll have to make up your mind mighty quick whether the strange thing that jumps out at you in the inky blackness of midnight is a spirit or a mortal. If it says: "Oh-o-o-o-o-o-o-o" like that, and smells of brimstone, then that would be a ghost——

BUT—if it jams a gun up against your ribs and says: "Stick 'em up, guy, an' keep 'em up!" and goes through your pockets and takes all your money and your cigars, and your watch, and your overcoat, and then makes you take off your pants and stand there freezing in the chilly wind——

THAT would be a mortal. Spooks aren't that darned mean. R. H. L.

## THE DISTRESS CALL

## FROM THE TRIBUNE'S COLUMNS

### 16 YEARS AGO TODAY

OCTOBER 31, 1915.

LONDON.—A fierce Austro-German drive to the southwestward from Batocina, Serbia, was reported in Athens messages. The Teutonic forces were believed to be aiming at Kraguivats, where the Serbs have their arsenal. Batocina and Kraguivatz are about ten miles apart. Bloody fighting between Montenegrins and Austrians is progressing in the ten by ten mile quadrangle in southern Austria bounded by the Serbian and Montenegrin frontiers and the Drina and Limx rivers, according to advices.

BERLIN. — The Overseas News agency says: "A dispatch from Athens reports that the entente troops have begun to retire from Saloniki. Gen. A. B. Hamilton, commander of the British forces there, communicated the fact to Prince Nicholas of Greece, who ordered the Greek authorities to help the Anglo-French staff in the task of retirement."

LONDON.—Field Marshal von Hindenburg's army before Riga has suffered the first serious setback in many weeks. According to the admission of the German war office the forces which several weeks ago crossed the Missa have been thrown back upon the southern bank of the river by the Russians.

### 30 YEARS AGO TODAY

OCTOBER 31, 1901.

BARNSTABLE, Mass. — Jane Toppan, a professional nurse, 45 years old, was lodged in jail here on the charge of murdering by poison Mrs. Mary Davis Gibbs, sister of the wife of Harry Gordon of Chicago. Mrs. Gibbs and Mrs. Gordon and their father and mother, Mr. and Mrs. Alden P. Davis of Cataumet, died here within three weeks last summer. Miss Toppan attended all four as a nurse. The arrest followed a report made by Prof. Wood, an analytical chemist of Harvard university, who stated that he had found poison in the stomachs of two of the victims of the mysterious chain of coincidences.

WESTBURY, L. I.—In a collision here between a motor vehicle run by Henri Fournier, the famous French chauffeur, and a wildcat engine on the Long Island railroad, six persons were injured, three of them being severely hurt. The injured are A. G. Batcheldder of New York, Henry J. Everall of Manhattan, Henri Fournier of Manhattan, H. B. Fuilerton of New York, J. H. Gerrie of New York, and Arthur Lewis of Manhattan. Those in the motor vehicle were on the way from the Meadowbrook clubhouse.

CONSTANTINOPLE.—The negotiations for the ransom of Miss Ellen M. Stone, the abducted American missionary, are progressing satisfactorily, it is understood. But beyond this statement those having the negotiations in hand maintain absolute secrecy, as they are convinced that publicity would be detrimental to Miss Stone's interests and safety.

### 50 YEARS AGO TODAY

OCTOBER 31, 1881.

WASHINGTON, D. C.—The star-route cases are to be called in District court tomorrow on motion to quash the information. Distinguished counsel on both sides will argue the question. Postmaster General James denies that he will leave the cabinet on Dec. 1. He will remain until some result has been obtained in the star-route cases.

ST. PAUL, Minn. — Maj. L. P. Younger and Mrs. Sophie L. Regan, uncle and aunt of the murderous Younger boys now serving life sentences at Stillwater for the Northfield bank robbery, are now here to bring influence to bear upon the governor to secure a pardon for the desperadoes.

NEW YORK. — Miss Lotta and Edwin Booth are said to be the richest representatives of the dramatic profession. She is worth a half million and Booth estimates his wealth at $450,000. Joseph Jefferson comes third on the list and John McCullough has made $140,000 in the last three years.

PARIS. — The Figaro announced that for several days the Empress Eugénie has been in France. She was said to be staying at Viscount Agnado's country seat and has been seen both in the palace of Fontainebleau and in Paris. "Napoleon III.'s widow," says Figaro, "is in deep mourning. Her hair is quite white."

## VOICE OF THE PEOPLE

*Writers should confine themselves to 200 or 300 words. Give full names and addresses. No manuscripts can be returned. Address Voice of the People, The Tribune.*

WEST OF THE MISSISSIPPI.

Racine, Wis., Oct. 27.—The people who make up the states west of the Mississippi today have just as correct a conception of the significance and limitations of the federal government as the people who make up the states to the east of the Mississippi. Your editorial writer seems to have overlooked these facts: [1] That the west was settled by some of the best stock that had developed the east and the federal government; [2] that the "original formative influences of the republic" have not endured in the privilege-asking east; [3] that the states are not abstract things, but groups of people which change from generation to generation and with which change comes inevitably a change in thought; [4] that this thought in the realm of politics today is modern in the face of modern needs; [5] that the west is not alone in asking special privilege or concessions from the federal government, as the east's industrial tariff bears evidence.

The personnel of the nation has changed since its formation. The states which were involved in the evolution and defense of American doctrines are now peopled by men and women who have no better or more developed an understanding of the functions of the federal government than the people who make up the states to the west. It is evident that throughout the whole of the country today people have lost sight of many of the fundamental principles upon which this country was built, but it is not a fault peculiar to the west.

HAROLD R. JOHNSON.

THE A. M. A. ON PROHIBITION.

Chicago, Oct. 16.—The news from Washington quotes Congressman Britten of Chicago as saying that the American Medical association has asked for modification of the Volstead act, or repeal of the 18th amendment. Congressman Britten's quotation is not quite clear to me. At any rate, the American Medical association has asked for neither of these things, and I do not understand why a man in Congressman Britten's exalted position should endeavor to bolster his beer cause by so complete a misstatement. B. B.

SILVER AND GOLD MIXED.

Glen Ellyn, Ill., Oct. 23.—The silver dollar was at a premium for 74 years—from 1800 to 1874, when the excessive production of silver changed the ratio. It can be restored by using a certain per cent of gold alloy in the silver dollar, maintaining parity and restoring commerce with all the countries now using the silver standard. The gold dollar contains silver alloy. The silver dollar should contain gold alloy. Both coins being a legal tender, parity of value will be automatically secured by debtors using the cheaper money. The redemption fund of the government would be doubled, affording additional security for federal and bank notes. Some may call this inflation. If so, they know not what they say.

J. W. TAYLOR.

UNMUZZLED DOGS.

Chicago, Oct. 18.—Is there an ordinance to the effect that dogs must be kept muzzled when turned loose? If so, I fail to understand why the police aren't instructed to see that it is enforced. I live in the Woodlawn district, where German police dogs seem to be quite numerous, and twice in the last month I have seen these vicious brutes jump on smaller dogs and kill them outright and in another instance knock a small child over and probably would have treated it the same way had not the child's parents rushed out of the house and driven it off. Such animals should not be permitted out alone even when muzzled, but here they roam the streets day and night. I believe that a man who deliberately turns such a brute loose to endanger the lives of children is almost as vicious as the dog itself, and should be told in no uncertain terms that people are not going to stand for that sort of thing any longer. J. H.

SELECTING A SUIT.

Chicago, Oct. 21.—Go into a woman's store and the dresses are arranged so that they are easily available to the inspection of the customers; the customers, in fact, are invited to make their own selections for try-ons from the racks. In a man's clothing store the arrangement is reversed. The suits are hung in closed cases and the salesman gives the customer to understand that he, the salesman, will select from the racks if any selecting is to be done.

Finally, if the customer has courage enough, the salesman wearily and somewhat contemptuously permits him to look over the rack himself and make his own selections. But the joy of victory has been taken out of any sale that might follow, for ah! the customer has been permitted to approach the sacred rack, look over the entire stock, and make his own selection! R. H. T.

SETTING ASIDE DIVORCE DECREES.

Chicago, Oct. 16.—Somethin; should be done about the newest racket, having divorce decrees set aside.

My brother has been separated from his wife for three years and got a divorce last year. His former wife knew of it but never bothered him until last week when he married. The case is coming up in court to have the divorce set aside. She claims he got it on default and she never knew about it.

Something should be done with cases like this. There have been too many of this kind within the last six months. It's the latest fad that the attorneys have hit upon now. Alimony was first and now this racket. Mrs. S.

EDISON STAMPS.

Chicago, Oct. 21.—To whom does one suggest that we have a series of stamps (postage) with Edison's portrait printed thereon? GRACE H. GREGORY.

A SUGGESTION.

Chicago, Oct. 24.—Why not install a telephone exchange called Edison, in memory of the great inventor? M. L.

## THE KELLOGG PACT

[Simplicissimus, Munich.]

"We need not worry about Japan any more. Since war is banned, they can only carry on an unofficial war."

# CERMAK OFF FOR EAST ON PARTY HARMONY TRIP

## To Meet Al Smith and Raskob.

BY ARTHUR EVANS.

Mayor A. J. Cermak and local Democratic chieftains will seek to do some national party harmonizing in the east tomorrow on presidential politics. Before departing last night for Pittsburgh for the Notre Dame-Carnegie Tech football game the mayor announced his intention of going to New York after the game for conferences with Al Smith, the party nominee in 1928, and John J. Raskob, chairman of the Democratic national committee.

The trip follows a growing uneasiness among Illinois Democrats in recent weeks that reports of a growing rift between Gov. Franklin D. Roosevelt and Mr. Smith might jeopardize the chances of the Democratic party in 1932.

The Chicagoans are to take a harmony message from Cook county, where the Democrats for some years have done notable work in factional harmonizing.

**Must Have Smith Support.**

Mayor Cermak is expected to place before the New York conferences a belief among western Democrats, who have been canvassed in several states, that it will be no use for the party to nominate any candidate who will not get the Smith and Raskob support.

At the same time the Chicagoans will lay it down that the western Democrats are not going to be run or stampeded by the Hoovercrats of the south who bolted to the Republican ticket three years ago on the prohibition and religion issues. What they will strive to get is an assurance that, no matter who is nominated for President, the ticket will get unqualified support in the campaign from both the Smith and Roosevelt camps.

Among those who accompanied Mayor Cermak to New York are Judge Henry Horner, Thomas J. Bowler, president of the sanitary district; Edward J. Kelly, chief engineer of the district; Albert J. Horan, bailiff of the Municipal court, and Emmett Whealan, president of the county board.

**Other Conferences Held.**

Late last July Mayor Cermak went to New York and held conferences with Al Smith and with Gov. Roosevelt. He afterwards voiced the conclusion that there was no real conflict between the two New York Democrats.

After his talk with Roosevelt Mayor Cermak said that his judgment, based on what he had learned of his views, was that "Gov. Roosevelt is wet enough to be acceptable to our wet party in the west."

Mayor Cermak at the time said his conferences with Mr. Smith led him to the conclusion Smith did not entertain the idea of being a candidate again for the nomination, that he seemed to be friendly to Gov. Roosevelt and "certainly not against him."

The Illinois delegation, under present plans, is to go to the national convention prepared to vote for Senator James Hamilton Lewis.

Manwhile a Roosevelt for President club, said to be the first in Chicago, was opened at 75th street and Exchange avenue. It was disclaimed by the regular Seventh ward Democratic organization. James W. Ryan, ward committeeman; Mrs. Elizabeth A. Conley, national committeewoman, and James Igoe, brother of Michael L. Igoe, national committeeman, declared they knew nothing of the club. It was opened by William Rand, an excavator, who was with the regular ward organization.

**Boom Alfalfa Bill.**

Likewise a "Murray for President" headquarters has been opened in the loop by old friends of Gov. William H. (Alfalfa Bill) Murray of Oklahoma. The secretary is C. A. Cunningham, a Chicago real estate man who knew Alfalfa Bill when both lived in Tishimingo, Okla.

As to the governorship, Mayor Cermak and the local leaders who accompany him to New York plan to consider the question of a state slate with a view of picking candidates most capable of winning in the election next year. Michael L. Igoe, minority leader and national committeeman, is an active candidate for governor, and so is Bruce Campbell of East St. Louis and Belleville.

# JUDGE RESTORES DANIEL O'REILLY TO POLICE FORCE

Judge Joseph David yesterday quashed the proceedings of the city civil service commission and restored to the department Daniel O'Reilly, a former patrolman at the Chicago avenue station. O'Reilly was dismissed on Aug. 13, 1927, with Capt. Daniel Murphy, his commander, and five other patrolmen.

Capt. Murphy, an attorney, appeared yesterday to represent O'Reilly. The captain and the other patrolmen have since been restored to their civil service rank, but Capt. Murphy did not rejoin the department. He stated yesterday that O'Reilly, himself, and the others were dismissed at the instance of the last city administration on charges that they had worked for the reelection of Mayor William E. Dever in 1927.

O'Reilly, an ex-service man who several times won creditable mention for his work during his seven years on the police force, explained to Judge David that he had been in Ireland to take over his share of an estate and therefore had not sought reinstatement earlier.

# *Missing Woman Found Murdered with a Razor*

St. Louis, Mo., Oct. 30.—(AP)—The almost decapitated body of Mrs. Reba Maddox of suburban Webster Groves was found late today in the woods on the outskirts of Kirkwood, another suburb. Pieces of a razor blade were found in her neck. The razor lay nearby. Mrs. Maddox's body was identified by her husband, Walter Maddox. He said his wife disappeared last night. Mrs. Maddox's clothing was in order and there was no evidence of a struggle.


# Not Yet on the Screen

an adaptation of Chanel's Dress designed for INA CLAIRE

Wouldn't it be fun to put in your appearance in this frock, even before the opening. It is so smart ... of knitted material with cavalier cuffs and tailored jabot. It comes in sizes 14 to 38, in new colors. Priced at . . . $27.50

SPORTS APPAREL SIXTH FLOOR MIDDLE, WABASH

# You'll look as young as you feel in "YOUTH" ELASTIC STEP-IN

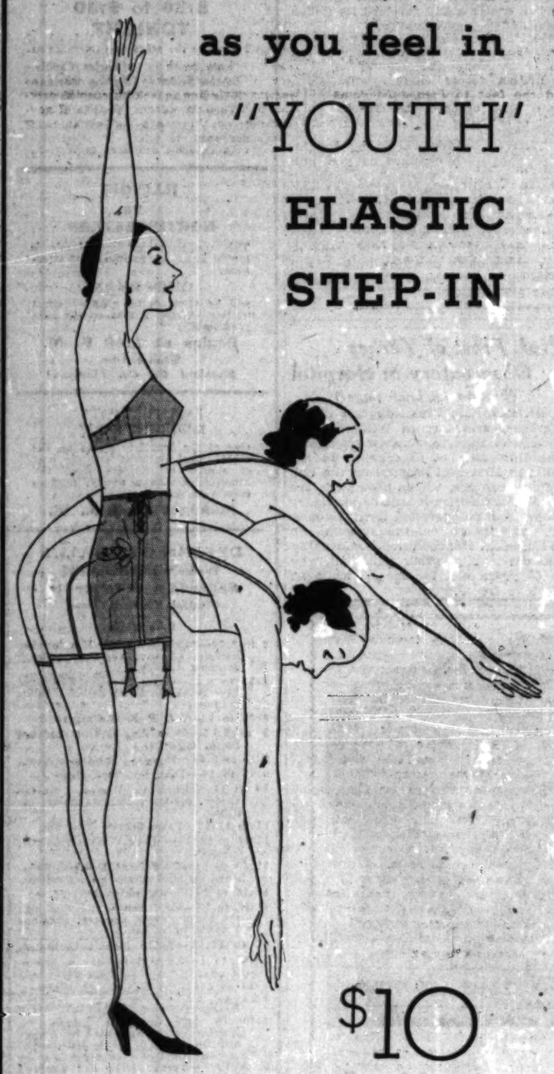

$10

One . . . two . . . three . . . touch the floor! What a girdle to hold you in . . . and let you turn handsprings at the same moment. That's "Youth" for you! Ounces light . . . stretches up and down and sideways, too! . . . a magic bit of elastic and fabric to keep the young figure young.

*Fifth Floor; Also in our three Suburban Stores*

# You'll want more than One Jersey Blouse at this price, $2.95

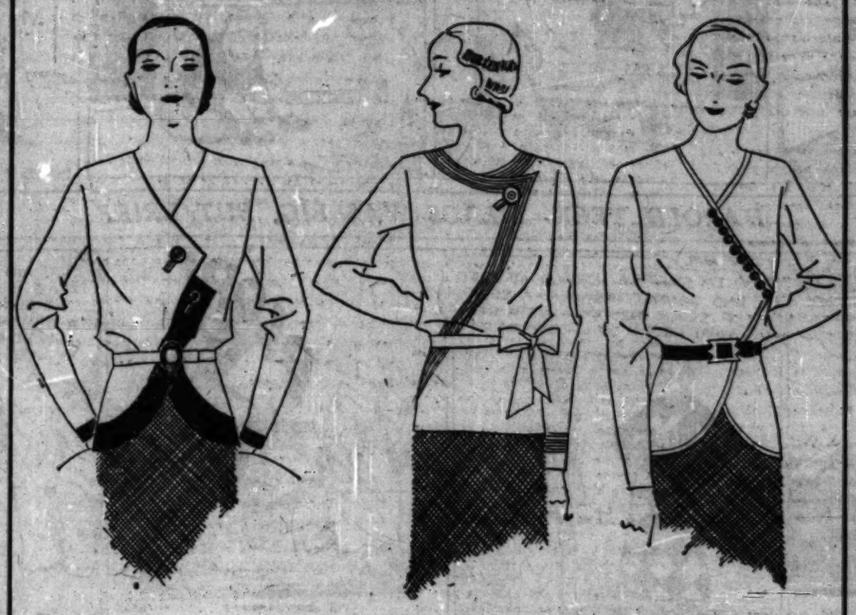

Two-tone in green with black, and rust with brown. A charming style. Sizes 32 to 38, at $2.95

Wool jersey, high round neck, trimmed with stitching. 14 to 20 in red, rust, beige, white. $2.95

Wool jersey, beige with brown buttons, blue with navy, green with green buttons. 32 to 38 at $2.95

Blouses, Sixth Floor—Also in our Evanston and Oak Park Stores

# Field Sister Coats —and are they warm!

Swagger, of course . . . full cut and big wrap-over . . . and WARM, that was no second thought either. Imported wool llama from England . . . is thick and handsome. Field Sister coats are certainly made for Chicago winters.

Brown and light brown. Sizes 6 to 16, at . . $25

GIRLS' ROOM FOURTH FLOOR Also all three Suburban Stores

# Saturday's the big day to buy little ACCESSORIES

Demi-Mousquetaire . . . fabric, 6-button. chic pearl button. In daytime shades. At $1.50

Soft wool crepe scarfs . . . lined in crep de chine. Two-tone in the smartest colors. $1.95

Young Moderns' . . . light and dark brown, off black, sheer but durable. Special . . . $1.35

The short handle is being featured on the new bags. This tailored bag is of black. Only $3.75

FIRST FLOOR, STATE

# oooOO! it's HALLOWE'EN

The Story Lady in the YOUNG PEOPLE'S THEATRE

ghosts . . . goblins . . . black cats . . . witches . . . fantastic tales told by Miss Georgene Faulkner, the famous Story-lady. Today at

11, 2, 3 and 4 o'clock sharp!

ON THE FOURTH FLOOR

# Your kind of a Sports Coat, Fellows!

All wool knit—

Warm as toast—

Repels wind, water and snow!

Concealed slide fastener.

Feels grand on and looks smarter.

Light . . . bright and dark colors—

Helmet $1.50

Sizes 8-18 $4.95

Sizes 4-10 $3.95

Boys' Room Fourth Floor Also in our three Suburban Stores

# Your kind of Winter Shoes

High cut boots, heavy grained leather, specially treated soles. Dandy for cold weather. By size, $6.50, $7.50, $8.50

For important dress-up occasions, this black calfskin oxford with hand-pegged shank. Sizes 2½ to 6. Price, $6

*Fourth Floor; Also in our three Suburban Stores*

*Make reservations now at the Edgewater Beach Hotel for our Fashion Show, with Paul Whiteman and his orchestra, 8 p. m., Wednesday, November 4*

# MARSHALL FIELD & COMPANY

CHICAGO—State, Washington, Randolph, Wabash • EVANSTON—Church and Sherman • OAK PARK—Lake and Harlem • LAKE FOREST—Bank Lane at Market Square

# 7,800 PROTEST PLAN TO CHANGE LANE TECH NAME

## Students Oppose Move to Rename It "Edison."

Students of Lane Technical High school protested against the proposal to change the name of the school in three massmeetings yesterday. The school is named after Albert G. Lane, prominent in the beginning of the modern Chicago public school system and known as the originator of industrial and technical education in free public institutions.

The proposal to honor Thomas A. Edison by naming the new Lane Tech after him is now being considered by the school administration committee of the board of education. It will be voted on next Wednesday. At that time a delegation of students, parents and alumni will appear at the board chambers in protest.

**7,800 Students Attend.**

Yesterday's massmeetings, attended by 7,800 students who called themselves "Lane Indians," were held in the old Lane building at Division and Sedgwick streets, in preparation for that protest. Four speakers, members of the executive committee of the alumni association, addressed the students at meetings held in the gymnasium, the auditorium, and the shops. They were Ian M. Robertson, Hobart Summers, R. M. Bodach, and Medard W. Welch.

"Somebody downtown had a bad case of indigestion," Mr. Bodach said, to the laughter and boos of the students. "As a result they want to change the name of our school. In 1913 I helped draw the plans for the new Lane. It should have been finished ten years ago if the board members had sat up all night thinking about that instead of other matters. And now that the school is almost finished they want to make us orphans. They want to make a new high school there, change the name and leave you here to rot."

Loud cries of "Let them try it!" "We will take care of our name!"

**Want to Keep Name.**

"We want to keep the name of our own school," Mr. Robertson said. "There are already more than 120 schools named after Edison. But there is only one Lane in the entire world. I believe that Edison should be honored, but we will not permit them to do so by taking honor away from another and making thousands of honorable citizens, helping this city in all walks of life, homeless with no school to be proud of."

On Monday two letters addressed to the board of education will be handed to each of the students. One will be signed by the student. The other will be signed by his parents. Both will then be taken to the board of education to signify their protest against the change. According to officials of the alumni society, almost a thousand persons already have signified their intention of joining the protest delegation. Others will be recruited at meetings on Monday.

## LITTLE ORPHAN ANNIE: Too Deep for Annie

I DON'T GET IT AT ALL— THESE TERRANCE FOLKS HAVE A SWELL HOME AND THEY MUST BE PAT'S REAL FOLKS ALL RIGHT— BUT HOW DID THEY LET HER GET AWAY? AND THIS MRS. CUNNING IS THEIR MAID—
BUT MR. CUNNING IS A TAXI-DRIVER AND HE AND MRS. CUNNING LIVE IN THAT FLAT WHEN SHE'S NOT WORKIN' OUT AT TH' TERRACES— THAT PART IS O. K. ENOUGH— BUT WHY DID MR. AND MRS. CUNNING SAY THEY WERE PAT'S PAPA AND MAMA?
HM-M-M- MAYBE MRS. CUNNING WAS JUST TRYING TO GET PAT BACK FOR HER REAL FOLKS— BUT, GEE WHIZ! THAT WON'T CHECK— IF SHE WAS ON THE LEVEL, ALL SHE HAD TO DO WAS BRING TH' TERRACES AROUND AND THEY COULD HAVE PROVED THEY WERE PAT'S FOLKS—
I COULD TAKE PAT OUT TO 'EM— BUT WHY SHOULD I? IF THEY LOST HER, THEY CAN COME TO ME IF THEY WANT HER BACK— GEE, SANDY— IT'S TOO DEEP FOR ME— GUESS I'D BETTER JUST SIT TIGHT FOR A SPELL AND SEE WHAT HAPPENS NEXT—
HAROLD GRAY

## HAROLD TEEN—LILACS WAS BIG, BUT BRIEF

IF THE COACH GIVES YOU A CHANCE— HIT THAT LINE LIKE YOU WERE DOING IT FOR ME!
OH! I WILL, JUNO! I WILL CARRY ON JES' FOR YOU— HOO— GO
THAT R.M.
I'M STARTING HORACE AT LEFT END AGAINST IPSWITCH— A SORT OF SHOCK TROOP— GOTTA SEE WHAT HE KIN DO UNDER FIRE!
PHOP!
THAT KID COUSIN OF MINE IS A WHALE— HE PLAYED LIKE A DEMON— THO' HE LASTED ONLY 15 MINUTES!
FAN MAH BROW!
OCT. 31.
CARL ED
REG. U.S. PAT. OFF. ©1931 CHICAGO TRIBUNE

## WILLIAM HINCKLEY, RETIRED REALTY DEALER, IS DEAD

William Brewster Hinckley, 64 years old, retired real estate and insurance executive, died yesterday in the home of his son, Harold, at 195 North Washington street, Hinsdale.

Mr. Hinckley was born in Galesburg, Ill., and educated at Exeter academy and Harvard. For many years he was vice president and secretary of the American Real Estate company. He also served as manager of the life insurance department of the Bartholomay-Darling company. Mr. Hinckley was a resident of Hinsdale for more than half a century.

Surviving are his widow, Blanche; three sons, Harold, William B. Jr., and Edward S. Hinckley, all of Hinsdale, and one daughter, Mrs. Walter H. Cheadle of Winnipeg, Canada. Funeral services will be held at 2:30 o'clock Monday. Burial will be in Bronswood cemetery.

### Postman Retires After 40 Years' Loop Service

William H. McLean, veteran mail carrier, has delivered his last letter. He retires today under the pension act after forty years of service in the loop. Mr. McLean was appointed to the postal service in 1891 by Postmaster Sexton, and began service in the La Salle street district. He became acquainted with many of the financial lane's most prominent figures. Mr. McLean plans to make his home in Florida later.

### Patrick Coffey, Head of Drug Clerks' Union, Dead

Patrick F. Coffey, president of the Chicago Drug Clerks' union, died late Thursday night in St. Anthony's hospital. Mr. Coffey was 48 years old, and lived at 707 South California avenue. He was president of the drug clerks' organization for the last four ten years, and was vice president of the Retail Clerks International Protective association of Lafayette, Ind. He is survived by his widow, Alice, and a son, Stephen.

## HARD IN SPOTS

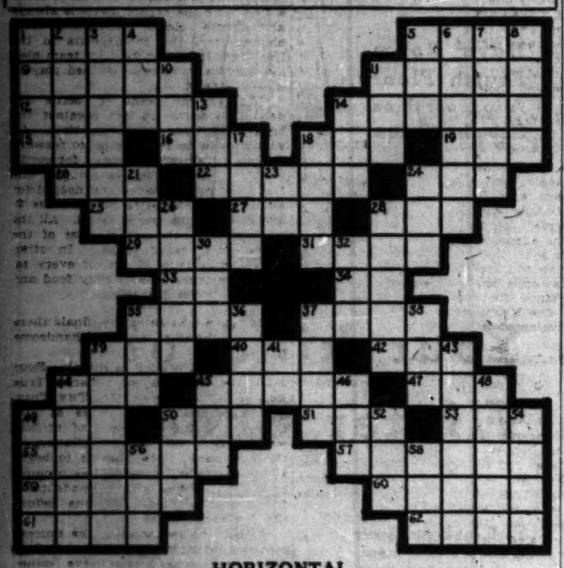

### HORIZONTAL

1. Bark of the paper mulberry
5. Cling at
9. Any of a class of six-membered ring compounds [chem.]
11. An inlet from a large river
12. Become incrusted, as coal
14. Gloomy
15. Skill
16. Part of the face
18. Strike
19. According to the [Fr.]
20. Long period of time
22. Sadness
24. Land measures
25. Piece of timber
27. Limb
28. Vegetable
29. Small bird
31. Makes a mistake
33. Conjunction
34. Maiden loved by Zeus
35. Water fowl
37. Urge on
39. Whole amount
40. Tree
42. Incline
44. Secret agent
45. Currency
47. Beverage
49. River [Span.]
50. Study
51. Move to and fro
53. Bother
55. Kind of sheep
57. Border
59. Abounding in bamboolike grasses
60. Fried [Fr.]
61. Female sheep
62. State of untidiness

### VERTICAL

1. The book palm
2. Blue
3. Revolver
4. Insect
5. Possesses
6. An Indian of Bolivia
7. Poem
8. An oil measure of Tangier
10. Fish
11. Small portion
13. Delve
14. Obscure
17. Scheme
18. Dwelling
21. At this time
23. Conjunction
24. Bronze
26. Deep guttural sound
28. Arrogant
30. Epoch
32. Tear
35. Crafty
36. Midday.
37. Twist to one side
38. Long narrow inlet
39. That point in the orbit of a heavenly body at the greatest distance from the earth
41. Indefinite article
43. Malignant epidemic
44. Muscle
45. New Zealand bird
46. Sweet potato
48. Corrects a manuscript
49. Scarce
50. Shout
52. Aeriform fluid
54. Dollar bills
56. Obsolete expletive
58. Bump

YESTERDAY'S PUZZLE SOLVED

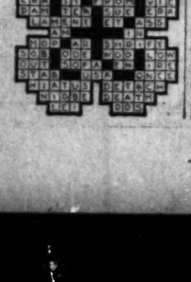

## U. S. RADIO BODY CLOSES TRIO OF FORD STATIONS

### Fail to Serve General Public, Is Ruling.

Detroit, Mich., Oct. 30.—[Special.]—The federal radio commission today refused permission for further operation of three radio stations maintained by the Ford Motor company in connection with its Detroit-Chicago airplane freight line.

The stations are WQDW and WFO at Dearborn and WCQ at Lansing, Ill. WQDW is the only station in this district broadcasting regular weather reports and airway information for airmen. The other two are beacon stations used for the guidance of pilots while in flight.

The commission refused further extension of the company's permits on the ground that the stations are helpful only to Ford airmen and do not benefit aviation in general. William B. Mayo, chief engineer of the Ford company, denied this and said the decision would be appealed to the courts.

**Four Ordered Off Air.**

Washington, D. C., Oct. 30.—[Special.]—Continuing its new campaign designed to "equalize" the distribution of broadcasting facilities among the states, the federal radio commission today ordered off the air four additional stations, two of them in Chicago. Just two weeks ago it ordered deleted stations WIBO and WPCC, Chicago, as the beginning of the project. WJAZ and WCHI, each of 5,000 watts but operating the equivalent of only one day a week, were those stricken from the lists today, effective in 20 days, unless the courts intervene.

At the same time the commission settled the year old controversy involving the existence of station WEVD, New York, operated by the Debs Memorial Radio Fund, Inc., as an independent forum for free speech. In renewing the station's license by majority vote the commission sustained the view of Louis S. Caldwell, radio attorney, that free speech within the bounds of law must be permitted.

**Two Others Closed.**

Besides the two Chicago stations, the commission today ordered the supreme radio penalty for stations WIBR, Steubenville, O., operating on 1,240 kilocycles with 50 watts, and for WMBA, Newport, R. I., operating with 100 watts on 1,500 kilocycles. Both were accused of violation of radio regulations and failure to serve the public interest, as were the two Chicago stations.

In snuffing out WCHI, operated by the Peoples Pulpit association, and WJAZ of the Zenith Radio corporation, the commission made way for full time operation by station WCKY, Covington, Ky., on the 1,490 kilocycle channel with 5,000 watts.

### Gun Toter Freed After Appeal Upsets Conviction

Robert Emmett Ryan, police character, was dismissed by Judge Edward B. Casey in the jury court on a gun-toting charge yesterday. Arrested when he emerged from the Minuet club on Aug. 4, 1930, police found a revolver a few feet from him. Ryan was sentenced by Judge John H. Lyle to serve one year in the house of correction and to pay a fine of $200. The Appellate court reversed Judge Lyle's decision and remanded the case for trial.

### Charles Burnette Funeral Today; Packing Official

Funeral services for Charles A. Burnette, vice president and general manager of the Charles A. Burnette company, meat packers, at 944 West 38th place, will be held at 2 p. m. today at the chapel at 7206 Stony Island avenue. Interment will be in the Holy Sepulchre cemetery. Mr. Burnette died of heart trouble Thursday night in his home, 7329 Merrill avenue. He was 55 years old.

### Augusta Stoelker, Familiar Loop Figure, Dead at 81

Mrs. Augusta Stoelker, 81 years old, for the last eight years a resident of the Hotel Sherman, and a familiar figure in the loop, died yesterday of a throat ailment. She was the widow of William H. Stoelker, one time owner of the Shippers Guide. Mrs. Stoelker had no relatives.

### Other Radio Stations

6:30 to 6:45—Reis and Dunn. WJJD.
6:45 to 7—The Goldbergs. WENR.
6:45 to 7—Radio's Greatest Lover. KYW.
6:45 to 7—Morton Downey. WMAQ.
7 to 7:30—Danger Fighters. WLS.
7 to 7:30—Civic concert. WCFL.
7:30 to 8—Ben Selvin's orchestra. WLS.
7:30 to 8—Kate Smith. WMAQ.
7:45 to 8—Comedy act. WMAQ.
8:30 to 9—The First Nighter. KYW.
8:30 to 9—Aileen Clark, soprano. WLS.
9 to 10—E. A. Bolts and his orchestra. WLS.
9 to 9:30—Cuckoo hour. WIBO.
10:15 to 10:30—Arthur Pryor's band. WMAQ.

## C. E. RUSHMORE, LAWYER, DEAD IN EAST AT 74

New York, Oct. 30.—(AP)—Charles E. Rushmore, 74, for whom Mount Rushmore, now a national memorial in the Black Hills of South Dakota, was named, died today after a brief illness.

As a young man Rushmore went to the Black Hills as attorney for some mining interests. The peak which Gutzon Borglum, the sculptor, in recent years converted into a monument, then was unnamed and the residents named it after him and sent him a map showing his name applied to the peak.

Ill health prevented him from taking part in the dedication at which President Coolidge delivered the principal address.

Mr. Rushmore was senior partner in the law firm of Rushmore, Bisbee & Stern until his retirement several years ago. He was considered particularly skilled in banking law and the law of negotiable instruments, being for many years counsel for the New York Clearing House association and a number of leading New York banks.

## DR. D. W. ROGERS, HIGHLAND PARK, TAKEN BY DEATH

Dr. Daniel Weston Rogers, north shore physician, president of the Highland Park board of health until illness interfered early this year, died last night in the Highland Park hospital. He lived at 441 St. John's place, Highland Park.

Dr. Rogers was 65 years old and a native of Holbrook, Mass. He was a descendant of Peregrine White, first white child born in Massachusetts colony, and of Gov. Winslow. He was educated at Amherst, Northwestern university, and the Universities of Berlin and Vienna. Dr. Rogers served for a while as principal of Hopkins academy, Hadley, Mass., and as an instructor in sciences at the Harvard school of Chicago. He was at the Mexican border in 1916 with the 7th Illinois infantry and saw action overseas as a lieutenant colonel, 33d division. He was a Mason and belonged to numerous medical associations and various clubs.

Surviving Dr. Rogers is his son, Robert.

## DR. WILL R. NEFF, EARLY ROTARIAN, IS FOUND DEAD

Dr. Will R. Neff, 56 years old, a dentist, active in the affairs of the Shrine and the Rotary club, was found dead in bed yesterday in his home at 424 Melrose street. He joined the Chicago Rotary club, the parent organization in 1905, the same year it was founded, and for thirteen years was financial secretary and statistician of the club. Funeral services will be held at 2 o'clock Monday from the Oriental consistory, 919 North Dearborn street, followed by burial in Forest Home cemetery.

**KILLED BY TRAIN IN GARY.**

Joseph Ihnat, 19 years old, a metallurgist in the Gary works of the Illinois Steel company, was killed by a Pennsylvania train in Gary early yesterday.

Domino
Largest selling Cane Sugar
On the air Monday nights at 8:30
"Sweeten it with Domino"

## WORTHINGTON, LAND PROMOTER, GETS 5 YEAR TERM

(Picture on back page.)

Clyde L. Worthington, "fig land" promoter, was sentenced to serve five years in the Leavenworth penitentiary, and his office manager, Mrs. Eleanor Freiburger, was sentenced to a year and a day by Federal Judge John P. Barnes yesterday. They were found guilty by a jury of using the mails to defraud on Wednesday.

Through the operation of his real estate business Worthington fraudulently obtained $100,000 from Chicago investors, according to Assistant United States District Attorney Francis Kennedy, who prosecuted the case.

Judge Barnes fined Worthington $2,700. After the sentence was imposed the defendants made a motion for new trial, which was denied. Worthington's appeal bond was set at $7,500 and Mrs. Freiburger's $2,500.

During the ten days' trial Prosecutor Kennedy placed fourteen witnesses on the stand. Most of them were widows. All testified that Worthington had persuaded them to invest their money in his Arizona "fig lands," with the promise of a 16 per cent return on their venture, but that they had never received a cent.

## E. T. TOMLINSON, WRITER, PASTOR, IS DEAD AT 72

Elizabeth, N. J., Oct. 30.—(AP)—Everett T. Tomlinson, 72, weaver of tales of truth and fiction about American historical characters, died today.

To millions of boys he was known as the author of "Young Peoples' History of the American Revolution," "Boys' Biography of Gen. Pershing," and countless stories dealing with the heroes of the new world. His boys' books were believed to have attained a circulation of more than 2,000,000.

In this city, where he had lived and labored most of his life, he was the Rev. Dr. Everett Titsworth Tomlinson, Baptist leader, educator, and organizer.

He is survived by his widow and three sons. His funeral will be held tomorrow.

COLDS are catching!
There is only one right way to stop a cold—drive the cause out of the system. There is nothing so effective as the tonic action of quinine combined with a gentle laxative as in Bromo Quinine.
Countless millions of people all over the world have found this to be true. Insist on this safe, proven remedy.
SEALED "FOREVER FRESH IN CELLOPHANE"
LAXATIVE BROMO QUININE
LOOK FOR THIS SIGNATURE E. W. Grove IT IDENTIFIES THE ONLY BROMO QUININE

## POLISH FALCONS URGE CORRIDOR RETENTION IN PLEAS TO LEADERS

Pittsburgh, Pa., Oct. 30.—[Special.] Protests against proposals to revise the Versailles Treaty so as to reinclude the Polish Corridor in German territory were made in telegrams made public here today, sent by Dr. G. A. Starzynski, president of the Polish Falcons of America, to President Hoover and to Senator William E. Borah, chairman of the senate's foreign relations committee.

Both telegrams assert that the Polish Corridor in the beginning was an integral portion of the Polish state, and that even under German rule the territory maintained its adherence to Polish customs and retained its Polish nationalistic individuality.

The telegram to the President compliments him for his disavowal of the plan, and the message to Senator Borah contains a statement that the citizens of Poland will actively protest against any "meddling with their boundaries."

"Driven to desperation by the injustice of such changes as you propose," said the message to Senator Borah, "the citizens of Poland will rise in arms to defend the integrity of their domain. The responsibility for the resulting world strife, which will certainly follow in the steps of any attempts to partition Poland, will then fall heavily on all those who suggest such changes."

### Prof. Frost of Yerkes Observatory in Hospital

(Picture on back page.)

Dr. Edwin B. Frost, director of the Yerkes observatory at Williams Bay, Wis., and professor of astro-physics at the University of Chicago, is at the Billings Memorial hospital on the university campus, where physicians are to decide whether it will be necessary to perform an operation for gallstones. He was taken to the hospital on Wednesday. His condition last evening was described as good. Dr. Frost, who is 65 years old, became ill while at work in the observatory.

## DR. TERRY, EARLY PROFESSOR AT U. OF C., IS DEAD

Dr. Benjamin Stuytes Terry, a member of the first faculty of the University of Chicago and for thirty-three years professor of English history on the Midway, died yesterday in his suite at the Hotel Windermere, following a long illness.

Dr. Terry was one of the scholars brought to Chicago in 1892 by William Rainey Harper, and held the first chair of English history in the United States. He continued in active service until he was made professor-emeritus in 1925. From 1895 to 1899 he was dean of the Senior colleges at the university.

Dr. Terry came of a pioneer family that was prominent in the settlement of the Northwest Territory. A maternal grandfather, Judge John A. Wakefield, led the expedition for the relief of Fort Dearborn, and was one of the earliest settlers in Illinois. Dr. Terry's father, John Carlos Terry, was the first editor of the Pioneer Press of St. Paul.

Born in St. Paul, April 9, 1857, Dr. Terry received the A. B. degree at Colgate university in 1878 and the A. M. at the same institution in 1881. He took the doctorate of philosophy at the University of Freiburg in Germany in 1892.

In 1881, Dr. Terry married Miss Mary Baldwin of Troy, N. Y. His widow and three children survive; Schuyler Baldwin Terry, vice president of the Chase-Harris-Forbes corporation; Mrs. Edith Terry Bremer, general secretary, immigrant girls division, the Y. W. C. A., and Mrs. Ethel Terry McCoy, who formerly was assistant professor of chemistry at the university.

Funeral services will be held in Bond chapel of the University of Chicago, Monday afternoon at 3 o'clock.

### William A. Redding, Dean of Patent Attorneys, Dies

New York, Oct. 30.—[Special.]—William A. Redding, considered the dean of the nation's patent attorneys, who took part in many notable cases, died today of pneumonia. Mr. Redding, who would have been 81 years old on Nov. 12, had had a breakdown in April and had been in poor health since.

WGN
The Chicago Tribune Station on the Drake Hotel
416.4m-720k
Columbia's Welcome to W-G-N
A Glorious Hour!
8:30 to 9:30
TONIGHT
These are the stars to entertain you
Kate Smith — Charles Carlile
Tescha Seidel — Morton Downey
Mills Brothers — Howard Barlow
Tony Wons — Freddie Rich
Here's a gala program that you will not want to miss! A mammoth network show dedicated to W-G-N.

ILLINOIS vs. NORTHWESTERN
This traditional gridiron classic is fought at Dyche Stadium this afternoon.
QUIN RYAN
will be there to tell you all about it. Get yourself a seat on the fifty yard line!
Begins at 1:40 P. M.
Sponsored by Standard Oil Co. (Indiana)

EARL BURTNETT'S MIDNIGHT PARTY
One of the best late shows on the ether! Earl Burtnett and his host of superb entertainers flood the atmosphere with a merry, madcap entertainment.
Midnight till 2 A. M.

**DETAILS OF TODAY'S W-G-N PROGRAM**
**Saturday, October 31**
(Central Standard Time)

DAYTIME

7 to 8:30—"On the 8:15"; Morning Devotions; Cheerio; Gene and Glenn; Morning Glories.
8:30 to 8:45—Farm Service: Estimated Live Stock Receipts; Leonard Salvo, organist.
8:45 to 9—A & P Food Program.
9 to 9:15—First Hog Flash; Leonard Salvo, organist.
9:15 to 9:45—Digest of the Day's News.
9:45 to 10—Tom, Dick and Harry.
10 to 11—The Music Weavers; George Calder, baritone; Leonard Salvo, organist.
11 to 11:15—Farm Service Program.
11:15 to 11:30—Music Weavers; Organ; Soloists.
11:30 to 11:45—Painted Dreams. Sponsored by Mickelberry Food Products.
11:45 to 11:50—Music Weavers.
11:50 to 12—Good Health and Training: Dr. Lloyd Arnold, speaker; Prestone Weather Forecast.
12 to 12:45—Teddy Black's Orchestra.
12:45 to 1—Leonard Salvo.
1 to 1:20—Mid-Day Services.
1:20 to 1:25—W-G-N Music Weavers.
1:25 to 1:40—"Maybe It's Murder" Dramatic Sketch.
1:40 to 4:30—Football: Illinois vs. Northwestern. Sponsored by Standard Oil Company of Indiana.
4:30 to 5—Stratford Johnson.
5 to 5:25—Verna Burke and Leonard Salvo.
5:25 to 5:30—Flexies Pixies. Sponsored by Simplex Shoe Mfg. Co.
5:30 to 5:45 Betty and Bob. Sponsored by Brook Hill Farms.
5:45 to 6—Little Orphan Annie. Sponsored by Ovaltine.
6 to 6:15—The Singing Lady. Sponsored by the Kellogg Company.
6:15 to 6:30—Harold Teen.
6:30 to 6:45—"Voices from the Housetops." Sponsored by Becker Roofing Company.
6:45 to 7—The Gumps. Sponsored by McLaughlin's Manor House Coffee.

EVENING

7 to 7:05—Bulova Correct Time; Prestone Weather Forecast; Sports Flash.
7:05 to 7:15—Louie's Hungry Five. Sponsored by I. T. S. Rubber Heels.
7:15 to 7:25—Art Kassel's Orchestra.
7:25 to 7:30—Roto and Color Feature.
7:30 to 8—National Radio Council on Education: Harold G. Moulton and Prof. Edward S. Robinson, speakers.
8 to 8:30—Musical Highlights.
8:30 to 9:30—Columbia Gala Broadcast: "Welcoming W-G-N."
9:30 to 9:45—"Clara, Lu 'n' Em." Sponsored by Super Suds.
9:45 to 10—Art Kassel's Orchestra.
10 to 10:10—Tomorrow's Tribune.
10:10 to 10:20—"From an Old Album." New Hungarian cemetery, Waldheim. Rabbi Birnbaum officiating.
10:20 to 10:30—"College Songs."
10:30 to 11—Wayne King's Orchestra from the Aragon.
11 to 11:30—Bulova Correct Time; Ted Weems from the Trianon.
11:30 to 12—Art Kassel's Orchestra; Tweet Hogan's Orchestra.
12 to 2—Earl Burtnett's Midnight Party.

## TRAPPED MINER'S HEROISM SAVES SELF AND CHUM

Mocanaqua, Pa., Oct. 30.—(AP)—The rescue o ftwo miners entombed for 133 hours after an explosion which killed four others in the West End mine, today cast John Thomasunis in a hero's rôle. He is 40 years old, the father of seven children and in his long fight against death he never gave up hope.

With Joseph Matzoni, 22, he was taken from the mine early today and placed in a hospital which tonight reported both men fully recovered.

While steadying his younger companion, Thomashunis directed the exhausting fight against cold and dined out food rations he had carefully hoarded.

## DEATH NOTICES

**In Memoriam.**

PETERSON—In memory of our dear mother, who died seven years ago today.
DELMA, GRANT, AND WARDE.

**Fraternal Notices.**

KILWINNING LODGE NO. 311, A. F. & A. M.—Members will meet at lodge hall Monday at 12 noon to attend the funeral of our brother, Fred W. Stone.
HAROLD C. JOHNSON, Master.
EDWARD M. EVANS, Secretary.

BOSS—Ernst G. Boss, beloved husband of Johanna Boss, father of Mrs. Julia Nee, Mrs. Jeanette Cook, Mrs. Maria Hoppe, George, Herman and William Boss. Funeral Monday, 2 p. m., from 1627 S. 24th av., Maywood, Ill., to Arlington cemetery, Muskegon, Mich., papers please copy.

BURKE—Nicholas T. Burke, Oct. 30, 318 W. Michigan-av., Milwaukee. Survived by nieces and nephews. Funeral from the parlors of J. N. O'Boyle company, 1214 W. Wisconsin-av., Milwaukee, Tuesday, Nov. 3, 8:30 a. m., to St. Gens church. Interment at Calvary cemetery, Chicago, via automobile, about noon.

BURNETTE—Charles A. Burnett, late of 7329 Merrill-av., beloved husband of Anna, fond father of Norton. Funeral Saturday, Oct. 31 at 2 p. m. at chapel, 7206 Stony Island-av. Interment Holy Sepulchre cemetery, Ottawa, Ill., papers please copy.

CHRISTIANSEN—Ellen Christiansen, nee Swanson, late of 1309 N. Mansfield-av., dearly beloved wife of Christian, loving mother of Robert, Marjorie and Lorraine, fond daughter of Charles Swanson, sister of Elmer and Albert Swanson, Mrs. Elizabeth Gstrand, Mrs. Anna Gunderson, Axel, Harry and Oscar Swanson. At rest in Funeral church, 3834-36 Irving Park-blvd., where services will be held Saturday at 1 p. m., thence to Saron church, Shakespeare-av. and N. Richmond-st., at 2 p. m. Interment Mount Olive cemetery.

COFFEY—Patrick F. Coffey, beloved husband of Alice, nee Ryan, fond father of Stephen and the late John and James, brother of Mrs. Margaret Ryan, Barry Coffey, Sister Mary Remigius, Thomas, Peter and James and the late Sister Mary Richard, and William Coffey, at his late residence, 707 S. California-av. Funeral Monday, Nov. 2, at 9 a. m., to Precious Blood church. Interment Mount Carmel. President of Drug Clerks' union.

DOWNS—Walter Downs, beloved husband of Laura Weingart Downs, fond brother of William, Mary, Catherine Patterson, Frank Downs, and the late James, John, and Thomas. Funeral Monday, 9:45 a. m., from late residence, 2831 Lowe-av., to All Saints church. Interment Calvary. Information, Victory 1188.

DUNLAP—Mary Rita Dunlap, nee Baker, Oct. 30, 1931, of 1636 E. 54th-st., wife of the late William M. Dunlap, beloved mother of Evalin and William M. Dunlap, fond sister of Mrs. Alexander Rae. Funeral Monday at 2 p. m. at chapel, 5203 Lake Park-av. Interment at Oakwoods.

FELLOWS—Julia W. Fellows, beloved mother of Mildred J. Fellows, Mrs. Norman G. Nicholson, Claude W. Fellows, and Paul B. Fellows, and grandmother of Mrs. Robert F. Tiffen, and beloved sister of Amelia J. Wiley. Funeral Monday, 2 p. m., at chapel at 2700 E. 75th-st. Zanesville, O., papers please copy.

FRIEDMAN—Rose Friedman, wife of the late Bernat, beloved mother of Mrs. Bessie Wertheimer, Gertrude Tanzer, the late Sam Zahler, Harry, Morris, Emanuel, Jacob, dear sister of Mrs. Rae Friedman, Mr. Sam Grossman, Mrs. Annie Zahler, Mrs. Hilda Wexberg and the late Kate Edelman. Funeral Monday, Nov. 2, 2 p. m., at funeral home, 3021 Fullerton-av. Interment O. U. K. U. Verein.

FULLER—Albert J. Fuller, beloved husband of the late Capitola. Funeral Monday, Nov. 2, from funeral chapel, 610 Church-st., Racine, Wis., by auto to Union Ridge cemetery, Chicago. Call Riverside 6233.

HAUSS—Benjamin T. Hauss, beloved husband of Etta May Hauss, fond father of Earl and Ralph Hauss. Member of Rainbow Blue lodge, No. 924, A. F. & A. M., also O. R. C. No. 1. Funeral services at late residence, Orland Park, Ill., Monday at 3 p. m. Interment Cedar Park cemetery.

HIGGINS—Lewis P. Higgins, beloved husband of Beatrice, father of Milton, Perry, Gladys E. Scheithe and Hazel B. Klamer, brother of Harvey A. and Herman Van Higgins. Funeral notice later.

HOWARD—Mae I. Howard, beloved sister of Albert J., Ida J., and Duane M. Howard. Remains at chapel, 2341 Milwaukee-av., until 9 p. m. Sunday; thence to the Church of the Advent, corner Logan-blvd. and Francisco-av., where services will be held Monday, Nov. 2, at 11 a. m. Interment Forest Home.

McCONNEL—Marion E. McConnell, Oct. 29, 1931, at the Hotel Windermere East, wife of the late Horace C. McConnell. Funeral services in Bond chapel, University of Chicago, Saturday, 2 p. m. Interment Oakwoods.

NEFF—Dr. Will R. Neff, suddenly, Oct. 30, 424 Melrose-st., beloved brother of Mrs. M. J. Faubel, member of Chicago Rotary club, Hesperia lodge, A. F. & A. M., Lafayette chapter, St. Bernard commandery, Oriental consistory, and Medinah temple, the Chicago Riding club, Lake Shore Athletic club. Remains in chapel at 810 E. Clark-st., until 12 noon Monday. Funeral services under the auspices of St. Bernard commandery will be held in Oriental consistory hall, Dearborn-av. and Walton-pl., Monday, Nov. 2, at 2 p. m. Interment Forest Home cemetery.

STOELKER—Augusta Atwell Stoelker, late of Hotel Sherman, Chicago, dearly beloved wife of William H. Stoelker, at rest in the funeral church, 3834-36 Irving Park-blvd., where services will be held Monday at 3 p. m. Interment Graceland.

STONE—Fred W. Stone, Oct. 30, beloved father of Fred, brother of Mrs. J. R. Gilbert, Mrs. Florence Hackel Arlington, and Herbert Stone. Funeral Monday, 1 p. m., at chapel, 2346 Madison-st. Interment Forest Home cemetery.

TERRY—Benjamin S. Terry, Oct. 30, at Hotel Windermere, husband of Mary Baldwin Terry, father of Schuyler B. Terry, Mrs. Edith Terry Bremer of New York City and Mrs. Ethel Terry McCoy of Los Angeles. Fueral services in Bond chapel, U. of C., Monday at 3 p. m. Interment Oakwoods.

UMSTOT—Mae Slocum Umstot, wife of Frank B. Umstot, mother of Helen Slocum, daughter of the late Daniel and Mary Ward. Funeral Monday, 9:30 a. m., from chapel, 929 Belmont-av., to Our Lady of Mount Carmel church. Interment Calvary cemetery.

WOLFGRAM—Albert Wolfgram, beloved husband of Lillian, nee Polivka; fond father of Harold, Albert, and Dorothy; son of Albert Wolfgram and the late Albertina; brother of William and Charles. Funeral Monday, Nov. 2, at 9 o'clock, at his late residence, 1218 S. 59th-av., Cicero. Interment Bohemian National cemetery. Member of Bilek camp, No. 13252, M. W. A., and Cicero lodge, No. 1510, B. P. O. Elks. Call Lawndale 3240 or Berwyn 1062.

**ANNOUNCEMENTS.**

BISCO—Harris Bisco. A monument will be dedicated Sunday, Nov. 1, at 2 p. m., Independent Order of Western Star cemetery, Waldheim. Friends and relatives please attend.
MRS. H. BISCO AND FAMILY.

GELFORD—Daniel Gelford. A monument will be dedicated in memory of my beloved husband, and father of Reuben, Hattie, Fred, Sam and Morris, Sunday, Nov. 1, at 2 p. m. at Knasas Israel cemetery, Waldheim.
MRS. BELLA GELFORD AND FAMILY.

GRATCH—A monument will be dedicated in loving memory of Samuel Gratch, loving husband of Ida Gratch, devoted father of E. Mollie Mandel, Sunday, Nov. 1, 1:30 p. m., at the Congregation Ezras Israel cemetery, Forest Park.

WERTHEIMER—A monument in memory of our darling Roslyn Ruth Wertheimer will be dedicated Sunday, Nov. 1, 2:30 p. m. New Hungarian cemetery, Waldheim. Rabbi Birnbaum officiating.

**CEMETERIES.**

ELM LAWN CEMETERY,
"THE CEMETERY BEAUTIFUL."
Phone Kinhurst 10.

Doris Blake Advises Girls
Affairs of Heart and Home


# Chicago Daily Tribune

THE WORLD'S GREATEST NEWSPAPER

SATURDAY, OCTOBER 31, 1931.


Mrs. Gladys H. Bevans Tells
Daily How to Guide Children



## The Marriage Racket

By VINA DELMAR

SYNOPSIS.

Rose Curtis, while playing a week's vaudeville engagement in Thrace, an upstate New York town, is showered with invitations by Bill Fitzroy, friend of her pianist, and fiancé Graham, a widower friend of Bill's. Wallace asks Irma to be his wife. Bill's solicitous as his wife. Wallace has a young daughter, Mildred, who has grown up under the supervision of her Aunt Tessie. A son is born to Irma. He becomes the center of her universe. Wallace and Irma go on a trip to Europe. Irma spoils their pleasure because of her worry over the baby. They meet Russell Byrnes, a wealthy bachelor from New York, through friends from the boat. He has a cabin on a boat sailing in two days, which Irma persuades him to sell to Wallace. Back in Thrace they find the baby well, but Mildred planning a eugenic marriage with Scott Avery. Wallace takes Mildred out of school and appoints Irma to guard her. Mildred eludes her guard and elopes with Scott. Wallace accuses Irma of marrying Mildred off to be rid of her. They quarrel and Irma leaves, taking the baby with her to New York. She meets Carlos Gonzales and they form a dancing partnership. They get an engagement in a second rate night club.

INSTALLMENT XXXVI.

IRMA DEVELOPS NEW WORRIES.

On Thursdays Miss March was free from dinner time till ten thirty. It was a paltry amount of recreation, but it was all she required and all that Irma could give. As it was every Thursday saw Irma with a blinding headache due to worry lest Miss March overstay her time.

It was on a Thursday evening while Irma lay on her daybed reading the evening paper that the baby coughed. She ran in to look at him. He was not feverish. Perhaps just a tickling in the throat. Before Irma left that night he had coughed many times and when she looked in on him at five-thirty his head felt hot and he was wakeful. She returned to the living room and dozed till eight o'clock, then from the telephone book she picked the doctor who lived nearest and called him.

He proved to be a gruff, middle-aged man and one with very little time to spare. "Him, slight temperature," he said. "Have this prescription made up. Give it to him every three hours. Don't give him any solid foods. Keep him in bed. Telephone me at six o'clock tonight."

All the thoughts that tortured Irma whenever the baby caught cold gathered about her now in full force. Cold was a harbinger of so many dread diseases. That cough was tight and rasping. Now would be a fine time for a serious seige. What a sap she'd been to expose the baby to such circumstances. Who knew anything about this doctor?

All day long she tended the baby, sending Miss March to sit in the living room. He would take no broth or oatmeal water. All he did was cough. At five-thirty she called the doctor. He had not returned to his office yet. At six he was not in. At six-fifteen she told him there was no improvement.

At eight-thirty when his office hours were over he came again. After a day of distracted mothers he was in no mood to be polite to another one. At three dollars a call a man can't be expected to give strength, courage and good cheer with every call.

"Put some mustard plaster on his chest."

"What's the child doing?" he asked.

"Coughing," Irma replied.

"Well, he was doing that this morning, wasn't he?"

"Yes, but I expected it to loosen up some by now."

"It hasn't, eh? Put some mustard plasters on his chest. Know how to do 'em? Get a pencil. I'll give you the proportions to use."

He gave her the proportions for mixing the old faithful mustard plaster. "There, stick that on his chest every four hours. Keep it on till the skin starts to react, gets pink, I mean. Take it off then or it'll blister his chest. Call me tomorrow if there's no improvement. Thank you. O, haven't you anything smaller than that?"

Miss March, having just been paid, was able to furnish three dollars and the doctor with a brief "Thank you, goodnight" was gone.

It was hard to pull herself away that night. At one o'clock Miss March headed to give him the second mustard treatment. Would she be able to do it without burning him? Probably not. And was it only a cold? Did that doctor know what he was talking about? Poor baby, the harsh grating sound of his cough was terrible to hear. His throat must be raw and painful.

Irma went to the Club Denise feeling miserably heavy of heart.

At half past one Irma went into the patron's ladies' room and telephoned home. Miss March said that she had applied the plaster, had not burned the child's chest, and that he could not get to sleep because of the coughing. Rather could she, Miss March added.

"Well, don't go to sleep," Irma ordered. "Suppose he should strangle with the cough. You stay up. When I get home you can go to bed and sleep all day."

"All right," said Miss March.

Promptly upon Irma's arrival at five-thirty Miss March went to bed. She said she was dead tired. Irma could understand that. She was dead tired, too. She sent Miss March to the daybed and the exhausted lady slept till half past three that afternoon. Then Irma went to sleep.

When she awakened at half past eight the world had a rosier hue. She felt rested and refreshed, but, best of all the baby's cough had loosened greatly, his temperature was normal and he had willingly taken some broth.

Yes, the doctor had been right. It hadn't been a thing under the sun except a cold. Still for a day or so it had been alarming enough to make her stop and think. Where the hell was she going anyhow? Not her so much but the baby. Where was he going? What was his future? Certainly she was never going to be a tremendous wage-earner. Even a good salary in Loop business was only temporary.

And was she going to be able to earn a good salary? Carlos thought so, but then he was not a great one for facing facts. Probably by saving carefully while the sun shone it would be possible for her to always keep and feed herself and little Martin. But giving him a place to sleep and food to eat wasn't enough. She wanted so much more than that for him.

He should have his own little room, oceans of amusing, instructive toys, some one to prepare nourishing, well-cooked meals, some one else—O, very much one to care for him, and when he was ill he should have good physicians of good reputations were well-known and reassuring. The best was none too good for him. The roses in his cheeks should become pinker, there should be a glowing tan upon the little body and a brighter, clearer look in his eyes. Should he have to spend this coming summer in the stuffy little apartment as he had every other summer in apartments like it? Was there nothing better in store for this child than sketchily educated nursemaids who neglected to clean his mind of him than sketchily educated nursemaids who couldn't answer questions intelligently?

Thrace would have given him little more than she could provide. In fact nothing more than a secure roof over his head. That much, she vowed, she would always give him. She had done the child no wrong by taking him with her on this uncertain adventure. Wallace didn't want him. If he had by this time he would have found him. Still it was an uncertain adventure that she had embarked upon. The passing years would cripple her for money-making while they would bring the baby ever closer to the time when he needed a fine education, good clothes, and all the advantages to which youth is entitled.

The hours during which she should have slept were hideous now with worry and fear. When she arose tired and heart-sick the baby's first question to her was answered with a sharp command for quietness after which Irma usually burst into tears.

. . . . . .

It was after the "Saint's Day" dance one night that Robbie came to Irma's dressing room.

"Dear," he said, "there's a gentleman sitting in a banquette along the wall who'd like to talk to you."

"Robbie, you promised that I wouldn't have to meet men. Why didn't you put him off like you did the others?"

"This is different, dear. He knows you."

"He knows me? What's his name?"

"He didn't say. He called me over and said 'Ask the lady in the Spanish dance to step over here when she has time.' I said 'She doesn't speak English and her husband is a tough Spaniard with two knives.' And, my dear, he said—not that I believe a word of it—but he said 'She speaks better English than you do and her husband works in a collar factory up state.' I said 'You have the wrong lady,' and he said, 'her name's Graham and do as I told you.' So there you are, my dear."

Irma's heart beat swiftly as she changed into the brief costume for the dance. Her first guess had been that the stranger was Wallace. But Wallace would never have referred to his business in so disrespectful a manner. Bill Fitzroy then? Robbie's description of how the conversation went didn't sound like Bill, either. Who then? As soon as she was through she ran into the little foyer that adjoined the main room. Only part of the east wall was visible from that point. Wide, gilded pillars hid many of the patrons from her view and evidently her acquaintance was behind one of them. Perhaps he was one of a dozen Thrace husbands whom she knew.

But as it turned out the man who had asked for her was not from Thrace. During the second dance she ran her eyes along the banquettes and encountered the smiling gaze of the red headed giant whom she had met at Zelli's in Paris. He had given his cabin to her and Wallace. She had promised to get in touch with him, but for the life of her she could not recall his name.

He gestured to the vacant seat beside him and sent her a questioning, inviting glance. After the dance, though it was her custom to stay in her dressing room between shows, she changed into street clothes and joined him.

[Copyright: 1931: By Vida Delmar.]

[Continued Monday.]

## GASOLINE ALLEY—OUTRAGEOUS, SAYS AVERY

HEAR YE, HEAR YE!
THE JUDGE IS READY TO RENDER A DECISION IN THE $10,000 PERSONAL INJURY SUIT, GULK VS. AVERY.
HITCH-HIKER RIDE DITCH LAWSUIT.
DULY PONDERING THE EVIDENCE SET FORTH IN THIS CASE THE COURT FULLY RECOGNIZES THE LIABILITY OF THE DEFENDANT, AVERY, AS WELL AS THE PURPORTED INJURIES TO THE PLAINTIFF, ELMER K. GULK.
HOWEVER, THE COURT HAS REACHED THE DECISION THAT $10,000 DAMAGES IS EXCESSIVE. HE DOES NOT ABSOLVE AVERY, WHO PICKED UP AN UNKNOWN HITCH-HIKER ON A PUBLIC ROAD, OF RESPONSIBILITY.
THE VERDICT OF THIS COURT IS THAT SAID AVERY PAY UNTO SAID GULK THE SUM OF $8.75 IN FULL SETTLEMENT OF DAMAGES TO ONE PAIR OF SAID GULK'S TROUSERS INJURED BEYOND REPAIR IN THE AFORESAID ACCIDENT, AND THAT FURTHER CLAIMS BE DENIED.
- King

Reg. U. S. Pat. Off.; Copyright, 1931, by The Chicago Tribune.

## Helen Hayes Delights Critic as This Madelon

### High Courage Keynote of the Film.

"THE SIN OF MADELON CLAUDET."

Produced by Metro-Goldwyn-Mayer.
Directed by Edgar Selwyn.
Presented at the Chicago theater.
THE CAST.

Madelon Claudet.....Helen Hayes
Carlo Boretti.....Lewis Stone
Dr. Claudet.....Robert Young
Larry.....Neil Hamilton
Dr. Dubuc.....Jean Hersholt
Alice.....Karen Morley
Rosalind.....Marie Prevost
Victor.....Clif Edwards
Photographer.....Charles Winninger
Hubert.....Allen Hale
Roget.....Hallowell Hobbes
Madelon's son.....Frankie Darrow

By Mae Tinée.

*Good morning!*

A treat certainly awaits you at the Chicago this week! See "The Sin of Madelon Claudet" and die if you must, but DON'T die until you HAVE seen it!

Here is a truly fine picture. The story is simple, human, incredibly touching. Its presentation is one of the most adroit ever accorded a moving picture. Its star—WELL——

Helen Hayes is one of earth's comparatively few really "dear" people. You love her for herself, and you adore her for the undiluted joy her acting gives you. Stage training, unquestionably, is a great asset in the talking pictures, but God did a lot for this delightful little woman before she ever heard of the theater. As Madelon Claudet she inspires your laughter and your tears—and a positively ferocious allegiance.

If her acting is a triumph—her makeup is a revelation! You see her as a young, innocent and carefree Madelon; as a Madelon with face drawn and gray from childbirth; as a helpless, baffled, cornered Madelon in jail for a crime she didn't commit; as an old Madelon who has drunk to its dregs a bitter cup with lips that have never shrunk nor lost their faculty of smiling—and always she is in character, with perfect makeup ringing the changes of the years on that wonderfully mobile face.

Not from me shall you learn the story of this gay, indomitable French Madelon who takes the blows of Fate on the chin, with never a quiver, her eyes set on her goal, counting no step false that brings her nearer to it. I wouldn't tell you the story for anything! It must do to you what it did to me—and that was plenty. The "sin" of Madelon Claudet! Sin for which you could kiss the hem of her garment . . . !

*See you tomorrow.*

## Official Contract

By Charles True Adams.

(International bridge authority; author of "Official Contract at Sight.")

Haste makes waste is such an old saw that I hesitate to use it at all. Yet, like most smug proverbs, it contains much obvious truth, particularly when applied to defensive play at the bridge table.

Translating this thought into equally ancient bridge advice, we are told: Do not win the second trick if you cannot win the third. Like other don'ts in bridge, this rule is filled with exceptions. However, in the majority of situations it is sound advice, indeed. Take yesterday's play-a-problem, for instance:

NORTH
♠—Q,J,2
♥—7,3
♦—A,10,6,4,3
♣—K,J,4

WEST
♠—K,10,9,5,4
♥—K,6,4
♦—8,7
♣—10,9,7

EAST
♠—A,5,3
♥—J,10,9,5
♦—K,5,2
♣—8,6,5

SOUTH (Dealer).
♠—7,6
♥—A,Q,8,2
♦—Q,J,9
♣—A,Q,3,2

South bid one no trump. He held a no trump count of 15. There is some question whether an original heart bid should not have been made and certainly an opening bid of one heart could not be criticized.

However, the hand is of the no trump type of distribution and it is probable that it will play better at no trump. If it should be opened with a bid of one heart, West would pass, North would bid two diamonds, East would pass, and South would bid two no trumps, which would be taken to three by North.

With the slightly preferable opening of one no trump West passed, North had a no trump count of 11, more than sufficient for a raise in no trumps. At the same time he had a biddable diamond suit.

He, therefore, bid two diamonds, which told his partner that he had sufficient strength for a raise to two no trumps, but that he also held a five card diamond suit, headed by a high card trick. East passed and South bid three no trumps.

South pictured North as holding some strength aside from the diamonds and hoped that this strength lay in spades. He also felt sure that he could set up the diamonds since he held the Q, J, and 9 of the suit in his own hand.

This bidding was sound enough and ordinarily would have produced game. South reckoned, however, without West's shrewdness.

West opened the ♠ 10, on which South played the J from his dummy, which was overtaken by East's A. East then led back the ♠ 5, South played the 7, and West stopped to think.

He knew that if he took this trick with his K and then led back the 9 that his two remaining spades would be good. He also knew that his partner would have no spades left. West was not at all sure that, with the long diamond suit in the dummy, he would ever be allowed to get back in the lead with his only entry, the ♥ K. It looked as if South must establish his diamonds in order to make game and that East's one chance to get in the lead would be with a high diamond, if he had one. Assuming that East would get in with a diamond, it would do West no good unless East has a spade to lead. West, therefore, decided not to take the second trick in spades, since he could not take the third.

Consequently he played his ♠ 8 instead of his king and South, taking the trick with the queen, dummy, led a club back to his own hand and then led the ♦ Q for the finesse. East won with the king and led the ♠ 3, which stopped game and set South. Had East had no ♠ 8 to lead, any other lead would have put South back in control and allowed him to run out his game.

## PLAY-A-PROBLEM: SOLITAIRE OR PARTNERS

Play this hand tonight at your bridge game. Keep a record of the bid and play in the spaces provided. Numbers in the bidding squares are for successive rounds. Check your results with tomorrow's answer.

To play "Solitaire": Record the bids you think each hand would make in the bidding squares. After the final declaration has been made start the play, leading from the hand at declarer's left. As you play each card, cross it off of the diagram and record it in the proper square, as S. 3, H. K. etc. In the last column indicate the hand which won the round and lead from that hand on the next round.

Send your bridge problems to Charles True Adams, The Chicago Tribune; inclose stamped, addressed envelope.

[Copyright: 1931: By The Chicago Tribune.]

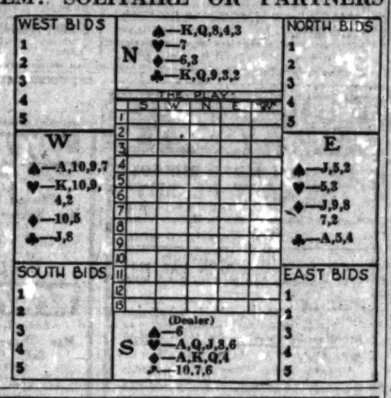


## SOMETHING OUGHT TO BE DONE ABOUT THIS

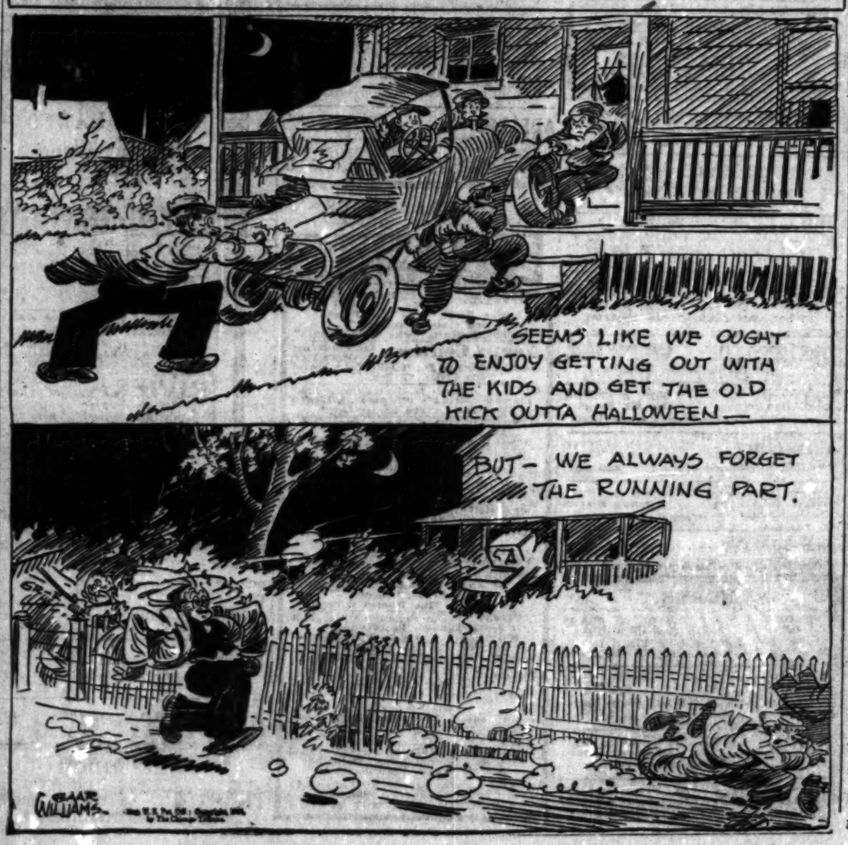
SEEMS LIKE WE OUGHT TO ENJOY GETTING OUT WITH THE KIDS AND GET THE OLD KICK OUTTA HALLOWEEN—
BUT— WE ALWAYS FORGET THE RUNNING PART.
CLARE WILLIAMS.

## Children's Care Called Means of U. S. Welfare

### Doctors, Social Experts Meeting Here.

BY VIRGINIA GARDNER.

The United States occupies a shameful position among nations with regard to its maternal mortality rate, Dr. Herman N. Bundesen, commissioner of health, told members of the Chicago regional White House conference at a dinner in the Palmer house last night.

"The United States is not a safe place in which a woman may bear a child now," said Dr. Bundesen. "Our maternal death rate is 7 per 1,000 births, one of the worst records afforded by any country. Every year 16,000 women lose their lives in child bearing, most of them needlessly.

"Chicago has lowered its infant death rate to 53 out of 1,000, a lower rate than that recorded in most large cities. But it is still too high. A significant thing is that 50 per cent of all infants who die in Chicago before they are 1 year old die within four weeks after birth, which means that with proper prenatal care they probably could have been saved.

"For every child we must create two things: full preparation for birth, with prenatal care and instruction, and adequate prevention against communicable disease," Dr. Bundesen continued. "The morbidity of children is highest before the fifth year, concentrating in the third year. It is the pre-school child we must reach with immunization.

"In 1930 there were 411 deaths from diphtheria in Chicago," Dr. Bundesen added, "and about half of these were among children of pre-school age. The Chicago health department is entering an intensive diphtheria prevention campaign among the children of from six months to six years of age, and is developing a routine plan of procedure for regular all-year-round immunization. The work in the schools will be continued as before.

"Mothers are advised to take their children to the doctor for toxoid injection at six months of age. If unable to have a doctor they are urged to go to one of the health department infant welfare stations or to the nearest school, where treatment will be given free."

William J. Bogan, superintendent of schools in Chicago, presided at the dinner. Governor Louis L. Emmerson spoke, pointing out that a recent statewide survey showed that 10,000 children in Illinois are suffering from serious physical handicaps, and indicating that a further examination might swell the figure to 16,000.

President Robert Maynard Hutchins of the University of Chicago spoke briefly.

"There is no use attempting to conceal from ourselves that before the present crisis is over it may demand a new attitude on our part toward the function of the United States government in relation to just such work as you're engaged in," Dr. Hutchins said.

"It does no good to utter vague generalties about the beauty and value of the child. That is no more important than singing 'Sonny Boy,'" Dr. Hutchins said. "A children's charter, such as was formed at the White House conference, is nothing unless something is done about it, unless it carries rights and duties recognized throughout the United States."

Dr. H. E. Barnard of Washington, representing Dr. Ray Lyman Wilbur, secretary of the interior; Miss Julia C. Lathrop, Rockford, former chief of the United States Children's bureau; Dr. Morris Fishbein, editor Journal of American Medical Association; Henry P. Chandler, chairman governor's commission on child welfare; Dr. John Dewey of Columbia university, Miss Mary McDowell of the University of Chicago settlement, and Dr. Allen D. Albert, assistant to the president A Century of Progress exposition, also spoke.

## Film Time Table

[PASTE IN YOUR HAT.]

Feature pictures are presented on the following schedules at these first run houses this week:

CINEMA—P. M.: 1:30, 3:16, 5:02, 6:48, 8:34, 10:20.

CHICAGO—A. M.: 11. P. M. 1:22, 4:06, 6:49, 9:22, 11:55.

McVICKER'S—A. M.: 9:34, 11:37. P. M.: 1:43, 3:49, 5:55, 8:01, 10:07, 12:13.

ORIENTAL—A. M.: 11. P. M.: 1:24, 4:06, 6:52, 9:16, 11:40.

PALACE—A. M.: 11:55. P. M.: 2:40, 5:50, 8:35, 10:50.

ORPHEUM—A. M.: 9, 11:23. P. M.: 1:36, 4:19, 6:52, 9:15, 11:48.

ROOSEVELT—A. M.: 9:56, 11:58. P. M.: 2, 4:02, 6:04, 8:06, 10:08, 11:48.

STATE-LAKE—A. M.: 9:01, 10:58. P. M.: 12:55, 2:52, 4:49, 6:46, 8:43, 10:39, 12:36.

UNITED ARTISTS—A. M.: 10, 12:03, P. M.: 2:06, 4:09, 6:12, 8:15, 10:18, 11:55.

## Earl of Dumfries to Wed Eileen Forbes, Kin of Ogden Mills

[Copyright: 1931: By the New York Times.]

LONDON, Oct. 30.—Lady Eileen Forbes, younger of the two daughters of the Earl and Countess of Granard and granddaughter of the late Ogden Mills of New York, has announced her engagement to the Earl of Dumfries, son and heir of the Marquess and Marchioness of Bute. Lady Eileen, who is 19, has frequently visited the United States with her mother.

The Earl of Dumfries is 24 years old. He is a keen ornithologist and recently purchased the Island of St. Kilda to preserve bird life there and provide opportunities to study.

Three years ago his coming of age ended a tragic tradition that the head of the Bute family would never see the coming of age of his heir. Bonfires blazed at Rothsay and along the Kyles of Bute to celebrate the end of a curse which stood for five generations. One of the heads of the Dumfries family which is descended from the kings of Scotland, was executed for murder in 1612 in the palace yard at Westminster.

* *

## U. S. Gets Old Home of Francis Scott Key; Antique Shop Now

Washington, D. C., Oct. 30.—(AP)—For years a hardware store and an antique shop, the residence occupied for two decades by Francis Scott Key has been purchased by the government. The old building, remodeled recently for a business structure, was taken over by the national capital park and planning commission. The author of "The Star Spangled Banner" also maintained his office in the home during the many years he practiced law here. The planning commission seeks to have some patriotic society take over the building and restore it.

* *

## Choir of Trinity Church to Celebrate 40th Year

The boys' choir of old Trinity church at Michigan avenue and 26th street will celebrate their 40th anniversary tomorrow. Robert Lipsey, one of the original members of the choir, sings with the present group of twenty-five voices.

The Rev. John Rouse, rector of Trinity church forty years ago, organized the choir. The first choir master was John L. Hughes and the organist, George G. Emerson. Shortly after the choir was formed James F. Millerd joined. Millerd is the present organist and choir master.

* *

## British Heart Expert Will Talk Before Chicagoans

Sir Thomas Lewis, English cardiologist, will give the Frank Billings lecture of the Gilmer Foundation at Murphy Memorial hall, 40 East Cedar street, at 8 o'clock tonight, under the auspices of the Institute of Medicine of Chicago. The English physician will speak on "Pain in Muscular Ischemia and Its Relation to Anginal Pain." Sir Thomas is the author of "The Mechanism and Graphic Registration of the Heart Beat."

* *

## Franklin Roosevelt's Son to Wed Miss E. B. Donner

Philadelphia, Pa., Oct. 30.—(AP)—Announcement was made today of the engagement of Miss Elizabeth Browning Donner of Philadelphia and Villanova, Pa., to Elliott Roosevelt, son of Gov. and Mrs. Franklin Roosevelt of New York. Miss Donner is the daughter of Mr. and Mrs. William H. Donner. Mr. Donner is widely known in the steel industry. The date of the wedding was not announced.

* *

## Halloween Dance.

The annual Halloween dance, sponsored by Delta chapter of Alpha Chi fraternity, will be held this evening in the Gold room of the Congress hotel. Charles Duffy, vice president of the fraternity, will act as chairman.

## BEG YOUR PARDON!

The hunting season for wild ducks will open tomorrow at noon instead of a sunrise, as was stated in yesterday's TRIBUNE. After tomorrow, however, hunting may start at sunrise.

## Friendly Foes Get Chance in Bridge Contest

### For Charity Goes to the Outsiders.

This Chicagoland Golden Cards bridge tournament which is to be held on Dec. 3 will settle a lot of discussion about relative abilities at contract and auction.

One snappy, usually good natured business executive who signed up yesterday for a table expressed his sentiments thus:

"My wife and I have been playing bridge several times a month with—or rather against—another couple. Call them the Smiths. They are fine people, but how I hate the way they play contract! Whenever they beat my wife and me they crow, not openly, but in a subdued, pitying sort of way.

"They hold postmortems and tell us, in a kindly way, where we made our mistakes. Now, the truth of the matter is that our bridge is as good as theirs—in all modesty I think it's a little better. But you can't beat the fall of the cards, and naturally they win sometimes.

"This is our chance. We are going to get those Smiths into a real contest, where the cards are equalized and only skill counts. If we win I am going to crow because it will be settled definitely who is better. Besides that, I am going to have the good knowledge that I have done a little bit more to help the poor in these hard times."

How many homes are there in Chicagoland where Smiths are lording it over neighbors who play well enough, but are outtalked? Here is a chance to make them prove they are good, and if they aren't they can be put to silence any time by showing them the Golden Cards that go to the winning team at each table. Either contract or auction may be played.

The Chicagoland Golden Cards tournament is for the expert, the average player and the one who admits he is a dub. For the expert there is always ahead the finals, in which those chosen form the contestants in the Dec. 3 battles are to fight in team play against the other most skilled players in the district.

Whether you want to settle the neighbors or to try out against the bridge scientists, this is the time. All you have to do to enter is to forward to THE TRIBUNE your order for cards. Four hands will be played and the four prearranged packs are needed for each table. The price per pack is $2 and a table thus comes to $8. All the proceeds over the actual cost of the cards go to relief funds. In other words, more than $6 out of every table's remittance goes to buy food and clothing for the distressed.

For those who enter the finals there will be chances to win handsome trophies.

The method of play is simple. Four deals are to be played. Charles True Adams, bridge expert for THE TRIBUNE, will explain the rules at 8:15 the tournament evening and at 9:15 will explain the correct solution of the first hand. The play is to begin at thousands of bridge tables promptly at 8:30. Rules will be made plain frequently in these columns before the tournament day.

Already the response to the tournament's announcement has been splendid. Twenty-one hotels have volunteered to give parties in their card rooms, a number of clubs, lodges and other organizations are cooperating, and several newspapers in towns outside of Chicago are conducting their own Golden Cards tournaments.

OCEAN STEAMSHIP MOVEMENTS.

| Arrived. | At. | From. |
|---|---|---|
| Hamburg | New York | Hamburg |
| De Grasse | Vigo | New York |
| Majestic | Southampton | New York |
| New York | Hamburg | New York |
| Baltimore | Hamburg | Baltimore |
| **Sailed.** | **From.** | **For.** |
| Lapland | New York | Antwerp |
| Amer. Merchant | New York | London |
| Andania | New York | Liverpool |
| Belgenland | Antwerp | New York |
| Deutschland | Southampton | New York |
| Dresden | Cherbourg | New York |

## Golden Cards Tournament Coupon

(Clip out and send to the Golden Cards Editor, The Chicago Tribune, Tribune Tower, Chicago, Ill.)

Please enter my name in The Chicago Tribune Golden Cards Tournament.

Enclosed find money order—certified check for $.....

for ..... pack of cards.

.....

Name of individual or organization.

Street .....

City ..... State .....

## "Feminine, but Not Fluffy," Fashion's Latest Admonition

BY ANTOINETTE DONNELLY.

Whether you believe that clothes make the woman or not, you've got to agree that they do a powerful lot in making the woman beautiful. In fact, to the dress they wear, to the style they adopt, may be ascribed the pictorial success of countless numbers of our present day good looking women.

It looked for a time as if this fashion friend of the beauty seeker were going to hat her out of being. But things are getting more settled as time goes on. Women are treating themselves to cheapeaux that are modified versions of the hated, hard lines of earlier presentation. Their former pained expression of face is ironed out with the appearance of more human cine of brim and trimming. So, times (hat times) look brighter.

Now, there was another little edict issued early in the season that can use modification, too.

Women were urged and sworn into looking feminine. Some took the order so to heart they managed instead of looking chic, to look fluffy. So at the current moment there is a movement on foot to prevent women from going fluffy. Their slogan is: "Be feminine—but not fluffy." And a certain amount of propaganda is being aimed at the coiffure.

Women were told that they must let the hair grow. Well, they let it grow—and in a good many cases they would have been smarter looking if they hadn't let it grow. They've let it grow wild around the ears, back of the ears, and along the back of the neck. There isn't always that neat touch of care and grooming to the head that there was when the short locks drove women more frequently to cut and trim and wave.

There are a lot of gee-gaws interpreted by the feminine mind as feminine touches. Garish, if not trashy, costume jewelry is one of these. A surfeit of this sort of ornamentation, I mean. Not well chosen, tasty costume jewelry, which often makes the ensemble what it should be. And frilly collars that sometimes destroy the neckline beauty. We women can't take fashion orders too seriously. There's always that later order, in which modification is the big note, that we can hold back for.

## WINNIE WINKLE, THE BREADWINNER: Ring Around the Relatives

I THINK IT WAS AWFUL OF YOU TO SEND UNCLE MATT THAT FAKE TELEGRAM TO GET THEM OUT OF HERE, FANTHAW!
WHAT'S TH' DIFFERENCE HOW I GOT RID OF THEM PESTY RELATIVES-JES' SO LONG AS I GOT RID OF 'EM?
GOSH, IT'S GREAT TO HAVE YER OWN HOUSE TO YERSELF! NOW I CAN SET IN MY OWN RUCKIN' CHAIR AGAIN, TOO!!!
YES, BUT SUPPOSE THEY DISCOVER THAT WIRE WAS FAKED AND THEY ALL COME TROOPING BACK HERE AGAIN??
RING RRING RING R-RING
RING RING R-RRING RING
THERE GOES TH' FRONT DOOR BELL! THAT MAY BE THEM NOW!!
AND THERE'S THE TELEPHONE! I'M NOT GOING TO ANSWER IT!!
HEAVENS-TH' BACK DOOR BELL IS RINGIN' TOO!! DON'T NOBODY ANSWER, NOTHIN'!!
RING R-RING
RING RING
OCT. 31
BARBER

## Mother Who Rears Her Child Single Handed Needs Vigorous Touch

BY GLADYS HUNTINGTON BEVANS

The same parent I mentioned the other day scolded me some more. Women are too soft and gentle, he said. They stand for too much from the children. They need men to supply the brutality in the family, to counteract their tenderness.

I wasn't shocked, "hard boiled" as it may sound, for I knew just what he meant—and agreed with him. For, of course, he didn't mean it literally when he said fathers supply the brutality.

Probably Nature, when she, for purposes of her own, divided the one cell organism into the higher form of two sexes, arranged for a division of qualities, too. The masculine represents the aggressive, the fighting, the tougher fibered qualities; the feminine, the more nurturing, the more gentle, the more conserving qualities—both essential to the physical and spiritual life.

Even if she does become stern, the sternness of a mother is usually different from the sternness of a father. The maternal love is different from the paternal love. The maternal protectiveness is different from the paternal protectiveness. The fun of a father is different from the fun of a mother—a father's fun is more apt to be physical rough and tumble and even slapstick and nonsense, while a mother's is more apt to be humorous and joking, not so rough.

In each case the quality is modified by the essential differentness of the two sexes. Both are good for the child—they represent a natural balance that is an integral part of what we mean by the family.

There are exceptions where the natural balance is destroyed—such as, where one or the other parent has to bring up the children single handed. Under these conditions you have to try to restore the balance. If you're a father you have to supply the patience and gentleness their mother would give them.

And if you are one of the many mothers who are trying to bring up their children single handed, you should try to get into your handling of them some of the robustness, the vigor, the heartiness, the sternness and the strength that the ideal father represents. Make yourself conscious of the need and you will find yourself less easily shocked, more ready to laugh, more definite in your management and living with a more vigorous gesture.

[Copyright: 1931: By The Chicago Tribune.]

## Cinderella Girl Explains Miracle of Transformation

BY DORIS BLAKE.

A tiny drop of perfume, a clever bit of paint, may make the unpopular maiden a girl of many dates.

Anway, "Nevis's" formula offers the cosmetic lures, along with others, to girls who pine away under telephones that never ring. And "Nevis" is sure she knows. She used to be one of the girls men forget. For a long time it wasn't her fault. She was an only child, brought up so strictly that she couldn't bob her hair when all the other girls did. She couldn't use rouge. She was allowed out only with a boy whose parents were known and approved by her parents. Her clothes were few, economical, practical, and hideously sensible, to date with the waving iron. She much so, but of a color her mother disapproved of, as too hysterical. Then, for the big extravagance—a bottle of perfume. She bought a good make, delicate, teasing.

Then, one day, Nevis decided there was only one person who could help her fill up that lonesome evening program of hers. Her name was Nevis. She was over 21, earning a good living, and had the right to dictate her looks, anyway. In return for a searching mirror gaze, she saw a passable face, but colorless; rather nice eyes, but inch thick eyebrows; good hair but old maidish coiffure.

She took herself to a beauty parlor, had the hair cut off and brought up to date with the wavin giron. She had her eyebrows thinned and got a manicure. The operator suggested the rouge. And when the mirror was turned over for final inspection, Nevis felt like Cinderella on the way to the ball.

A new kind of dress followed, as the next purchase. A bit fluffy, not too

Next day, a man in the office noticed her, who'd never given her more than a curt "good morning" before. She enrolled with a gym class just to have somewhere to go to "brighten" her, she tells. She got in on a dancing class and tuned up her toes so she wouldn't be a drag at a party.

"I was a terrible dancer, at first," she reports, "but believe it or not, the time came when every dance was taken."

Nevis learned another trick as she watched how the other girls did it. She didn't let them know how much she knew. She practiced letting them think they knew twice as much as she.

## NEW YORK SOCIETY

New York, Oct. 30.—[Special.]—Mr. and Mrs. Anthony J. Drexel Biddle, Jr. gave the first of a series of large dinner-dances last night at the Central Park casino.

Mrs. Henry Tuck is at the Plaza for the winter after passing the summer at Kittery Point, Me.

Mrs. Lovell Hall Jerome and Miss Tracy Lyon entertained at luncheon yesterday in honor of Mrs. Charles S. Houghton of Boston.

Mr. and Mrs. Stephen J. Leonard of 1067 5th avenue are receiving congratulations upon the birth of a son on Oct. 24 at the Doctors hospital. Mrs. Leonard was Miss Alma Mae Curtis of Philadelphia.

Mr. and Mrs. J. Mortimer Duval, Jr. have taken an apartment at 870 Park avenue.


MOTION PICTURES DOWNTOWN

**NOTE!**

Read Mae Tinee's review about "The Sin of Madelon Claudet" elsewhere in this issue of the Tribune.

*Find out why she says: DON'T DIE UNTIL YOU HAVE SEEN*

**"THE SIN of MADELON CLAUDET"**

**SEE IT TODAY—CHICAGO THEATER**

**CHICAGO** Publix Balaban & Katz Wonder Theaters **ORIENTAL**
RANDOLPH-STATE ST.-LAKE — RANDOLPH ST. at STATE
50c Be Here early 10:45 a.m. to 5 — 50c 10:45 to 1 P.M. / LATE SHOW 10:45 P.M.
EXTRA LATE SHOW 10:45 p.m.

IT IS REAL AND HUMAN! . . . because it is made of the stuff that appeals to hearts and minds.

"The SIN of MADELON CLAUDET"
Metro's master-production with HELEN HAYES
(Sensational stage star) NEIL HAMILTON, LEWIS STONE, MARIE PREVOST
ON the STAGE — Season's Most Unusual Show! "STARS OF YESTERDAY" 10 BIG ACTS headed by cyclonic EVA TANGUAY IN PERSON
M. LEOPOLD SPITALNY Music!

Be Happy With Sophie!
SOPHIE TUCKER IN PERSON
Last of the Red-Hot Mamas in a Gay stage show with AL KVALE, CON COLLEANO, LAMBERT BALLET and Other Headline Entertainers
—ON THE SCREEN—
Laughs—Love—Heart Throbs!
WINNIE LIGHTNER "SIDE SHOW"
with CHARLES BUTTERWORTH

**McVICKERS** MADISON at STATE
11 a.m. to 2 p.m. (midnite show tonite)
FASCINATING . . . POWERFUL . . .
Holding thousands spellbound!
"FIVE STAR FINAL"
with EDWARD G. ROBINSON, Marian Marsh—H. B. Warner
LAUREL & HARDY in "Come Clean"

**UNITED ARTISTS** RANDOLPH ST. at DEARBORN
50c—9 a.m. to 2 p.m.—Midnight Show
COLMAN AS YOU LOVE HIM! Again he is the romantic adventurer seeking love and fortune in strange places!
Ronald COLMAN in 'THE UNHOLY GARDEN'
with Estelle Taylor, Warren Hymer, Fay Wray, Tully Marshall

**ROOSEVELT** STATE ST. near WASHINGTON
50c—9 to 2—LATE SHOW 11:30 P.M.
HURRY! IT LEAVES SOON!
JOHN BARRYMORE in "THE MAD GENIUS"
With MARIAN MARSH
Donald Cook, Charles Butterworth
FOR ADULTS ONLY!

MOTION PICTURES SOUTH

Warner Bros. Stanley **AVALON**
A Week of Joyous ROMANCE 2 Slyly Wicked Gayly Unconventional Romantic Triumphs
Women Couldn't Resist But Dared Not Love This Gay, Dangerous Heart-Breaker.
William POWELL
At His Romantic Best in The ROAD to SINGAPORE
AND A Tang of Spice . . . of Rakish Rollicking Romance
"HONOR of the FAMILY"
With the Fiery, Irresistible New Favorite WARREN WILLIAM
And a Superb Warner Cast

**CAPITOL** Last Complete Show Starts at 11:05
Throbbing Drama . . . and Button-Busting Hilarity in a Show That's Making History!
The Laughter Is Ringing All Around the Town! BUSTER KEATON At His Funniest in "Sidewalks of New York" With Cliff Edwards and Anita Page
It Might Be the Scandal of Your Own Street! STREET SCENE With Estelle Taylor and Original Stage Cast

**STRATFORD** Last Complete Show Starts 10:30
Edmund Lowe, El Brendel, Lois Moran
"THE SPIDER" —AND— "AN AMERICAN TRAGEDY"

GROVE (Dbl. Feat.) 75th-Cottage — JEFFERY 71st-Jeffery — MARY BRIAN, "THE RUNAROUND" and IRENE RICH, "THE MAD PARADE"
HIGHLAND (Dbl. Feat.) 79th-Ashland — Lionel Barrymore, "GUILTY HANDS" and Irene Rich, Louise Fazenda, "MAD PARADE"
W. ENGLEWOOD 63rd-Ashland — Doug. Fairbanks Jr., "I Like Your Nerve" and Louise Fazenda, "THE MAD PARADE"
LEXINGTON (Dbl. Feat.) 1161 E. 63rd — Anna May Wong, "DAUGHTER OF THE DRAGON" & Lily Damita, "Woman Between"
SYMPHONY (Dbl. Feat.) Chgo.-Cleveb — Bill Boyd, "MURDER BY THE CLOCK" & Edmund Lowe, Lois Moran, "Transatlantic"

SCHOEN-STADT'S VARIETY THEATRES
**PICCADILLY**
Richard Barthelmess "THE LAST FLIGHT"
Feat. (75) at 2:00-4:11-6:22-8:33-10:44
Movies of Northwestern vs. Illinois Tonite
Tomorrow—Vina Delmar's "BAD GIRL"
At the Following Theatres KIDDIES' HALLOWEEN PARTIES
Free Halloween Souvenirs to Every Child

PEOPLES 47th and Ashland — Mary Brian, Marie Prevost—"Runaround" Also Buck Jones—"Branded" Beautiful Dresserware Free to Every Lady
ATLANTIC 26th-Crawford — Evelyn Brent—"The Mad Parade" Buck Jones—"Branded" Beautiful Dresserware Free to Every Lady
HARPER 5236 Harper Ave. — Constance Bennett—"Bought"
KENWOOD 1225 E. 47th St. — Joe E. Brown—"Broadminded"
PALACE 5249 W. 26th St. — Joe E. Brown—"Broadminded" Also "The Reckless Rider" Beautiful Dresserware Free to Every Lady

NORTH.
**SHERIDAN** 75th-6th
Sheridan Road and Irving Park Blvd.
2 Features—Lois Moran — Edmund Lowe—"THE SPIDER" — May Robson—"MOTHER'S MILLIONS" LATE SHOW TONIGHT — Preshowing Tomorrow's Feature — Wheeler & Woolsey—"Cracked Flatterers" — Starting 8:05—"The Spider" 10:20—"Mother's Millions" 11:45—"Caught Flattered"
**TERMINAL** 75th-6th
3315 Lawrence—2 FEATURES — Mae Clarke—"WATERLOO BRIDGE" — Sally O'Neill—"THE BRAT" LATE SHOW TONIGHT — Preshowing Tomorrow's Feature — Sylvia Sidney, Chester Morris—"Confessions of a Co-ed" — Starting at 8:50—"The Brat" 10:30—"Waterloo Bridge" 11:20—"Confessions of a Co-ed"

HOWARD HOWARD STREET "L" — 25c Price—1:30 to 6:00 — CLARK GABLE—ERNEST TORRENCE "SPORTING BLOOD" — Evelyn Brent—Irene Rich—Louise Fazenda "THE MAD PARADE" — Complete New Midnight Show 11:30 P.M. — MAE CLARKE—"WATERLOO BRIDGE"

ADELPHI 7074 N. CLARK — Adm. All Day 10c & 25c — Evelyn Brent—"Tracking Husbands"—Also Mystery Thriller, "The Five Whispers"—News and Chas. Chase Comedy—Episode No. 2, "Vanishing Legion" — Added Mat. Only—Halloween Party, Free Gifts to All

JACKSON PARK Stony Island at 67th — Bargain Mat. Today — CONSTANCE BENNETT—"BOUGHT" EDDIE QUILLAN—"SWEEPSTAKES"

R-K-O ENGLEWOOD 63rd & Halsted — 25c, 1 to 6 P.M. — "WATERLOO BRIDGE"—Mae Clarke — RKO Vaudeville—Late Show 10:15 P.M.

CHELTEN Exchange at 79th — Lloyd Hughes, "Hell Bound" — Gaynor & Farrell—"MERELY MARY ANN" — Hallowe'en Costume Contest on Stage for Children

RAMOVA 35TH & HALSTED — KENT DOUGLAS — MAE CLARKE—"WATERLOO BRIDGE" — MARY ANN JACKSON—IN PERSON

OAKLAND SQ. 3947 Drexel Blvd. — EVELYN BRENT — "The Mad Parade"—"The Runaround"

COLONY 59TH & KEDZIE — "Too Many Cooks"—"The Mystery Train"

COMMERCIAL 92D & COMMERCIAL — TOM KEANE — "Sundown Trail"—Marie Prevost, "The Runaround"

NEW REGENT 6820 S. HALSTED — Double Feature — "Broadminded" & "Young as You Feel"

MARQUETTE 63D & KEDZIE — Clark Gable — "Sporting Blood"—"Daughter of the Dragon"

NORTH.
RIDGE DEVON AT CLARK — EDDIE QUILLAN — "SWEEPSTAKES" and "BORDER LAW" — Mat. Only—Halloween Party for the Kiddies

BUCKINGHAM 3319 N. CLARK — Loretta Young — Doug. Fairbanks Jr.—"I Like Your Nerve" — Evelyn Brent—"The Mad Parade"

DE LUXE Wilson & Broadway, Near "L" Sta.—Constance Bennett — "Bought" and "The Woman Between"

LAKE SHORE Broadway at Belmont — Latest News & Comedy — Jack Holt—"FIFTY FATHOMS DEEP"

MOTION PICTURES DOWNTOWN

**PALACE** RKO
50¢ 10:45 AM to 5
SEE IT TODAY! FIERY DRAMA of crossed loves and crossed lives
ADOLPHE MENJOU, LILY DAMITA, ERIC VON STROHEIM
In "FRIENDS and LOVERS"
RKO-Radio Picture with LAWRENCE OLIVIER, Hugh Herbert, Fred. Kerr
ADULTS ONLY
7-5 ACTS R-K-O VAUDEVILLE
WHAT SIZZLING SYNCOPATION! With the dusky king of trumpet players—
LOUIS ARMSTRONG and His RECORDING ORCHESTRA
The hottest jazz-boys in the world!
Husky Laughs from that Husky Comic JIM McWILLIAMS
"Dance Stories" of Color and Grace ROSETTE & LUTTMAN with Grace and Beatrice Wylie
MORTON & PARKS — YACOPI TROUPE
Palace Grande Orchestra
Tonight—N. U.-ILLINOIS Football Scenes in Pathe News
LATE SHOW—10:45 P.M.

**STATE LAKE** RKO
35¢-8:45 to 1—50¢ to 5
She Deceived A Man to Win His Love!
ANN HARDING in "Devotion"
RKO-Pathe Production with LESLIE HOWARD
Robt. Williams, O. P. Heggie, Olive Tell, Louise Closser Hale
"SEE IT—YOU'LL LOVE IT" is the advice of all the critics. You'll agree with them.
Extra — CLARK & McCULLOUGH Comedy Scream — Pathe News — Aesop Fable
MIDNITE SHOW TONITE

MISCELLANEOUS

PUBLIX-BALABAN & KATZ WONDER THEATERS

**UPTOWN** BROADWAY at LAWRENCE
35c, 1 to 6. Late Show 10:15 P.M.
Heroine of 100 Screen Thrills!
RUTH ROLAND IN PERSON ON STAGE IN BIG VAUDEVILLE SHOW
Alice-Sonny Lamont Co.
FRANK WILSON Sings "Hollywood Beauty Secrets"

**TIVOLI** COTTAGE GROVE at 63RD
35c to 6 P.M. Late Show 10:30 P.M.
Hollywood's Stage-Screen Star BEN BARD IN PERSON on Stage in 'ALL AT SEA'
FRANKIE MASTERS and His Boys in Musical Treat
Also "Beauty Secrets of Hollywood"

**PARADISE** CRAWFORD at WASHINGTON
35c, 1:30 to 6. Late Show 11 P.M.
Big Minstrel Show
TYLER MASON—Many Others
Joseph Griffin, Stuart Barrie
Extra Film Treat! "Hollywood Beauty Secrets"

At All 3 Theaters! The 4 Marx Brothers "MONKEY BUSINESS"
GROUCHO, CHICO, ZEPPO, HARPO Attacking Gloom in Full Force!
You'll Chortle—You'll Yell—You'll Roar at This Mad, Laugh-Crazy Quartet!
HA HO HO HA HA HO HO HO HA HA HO HO HO HA HA HO

**HARDING** MILWAUKEE at KEDZIE
35c—1:30-4:00. Late Show 10:30
"Surest Scene" with Sylvia Sidney "Sidewalks of New York"—Buster Keaton

**NORSHORE** HOWARD at SHERIDAN
25c—1:30 to 4:30. Adults Only
"AMERICAN TRAGEDY" Sylvia Sidney, Lewis Stone, "THE BARGAIN"

**RIVIERA** BROADWAY at LAWRENCE
25c—1:30 to 6:00. Two Smashes
"HONOR of FAMILY," Bebe Daniels, Lowell Sherman, "HIGH STAKES"

**TOWER** 63RD at CLARKSTONE
TODAY 25c—1:15 to 6:00. Two Big Hits
"SIDEWALKS OF NEW YORK" BUSTER KEATON, Anita Page
Starts at 2:25—4:15—6:35—11:15
—ALSO—
"SKYLINE" Thomas Meighan, Hardie Albright
Starts at 1:35—3:30—7:20—10:00

**SENATE** MADISON at KEDZIE
35c Balcony Prices Now in Effect
RICHARD BARTHELMESS in "Last Flight" & Edmund Lowe in "THE SPIDER"

**MARYLAND** 63RD at WOODLAWN
DOUGLAS FAIRBANKS JR. in "I Like Your Nerve" also Evelyn Brent, Irene Rich in "THE MAD PARADE"

**CENTRAL PK.** 3959 ROOSEVELT
Last GAYNOR, Chas. FARRELL "Merely Mary Ann" & Anna May Wong, "Daughter of Dragon" Mid. Preview, "MAD PARADE"

**CASTLE** STATE at MADISON
KING VIDOR'S "STREET SCENE"

**ORPHEUM** STATE & MONROE
Lewis Stone—Doris Kenyon "THE BARGAIN"
Aileen Pringle—Hale Hamilton "MURDER AT MIDNIGHT"

"D-ZUG 13 HAT VERSPAETUNG"
GIGANTIC UFA CRIME PICTURE
UFA CINEMA CHICAGO AVE. at MICHIGAN
Cont. 1:30 to 11:30 P.M. Children, 25c

NORTHWEST

IVOLI 4360 ELSTON — 2 FEATURES — Constance Bennett—"BOUGHT" Clark Gable—"SPORTING BLOOD"

PORTAGE PARK 4050 Milwaukee — CONSTANCE BENNETT—"BOUGHT" BUCK JONES—"BORDER LAW"

GRIFFITH 4051 W. NORTH AVE. — Buck Jones, "Border Law" CLARK GABLE—"SPORTING BLOOD"

IRVING Irving Park Blvd. & Crawford — TWO FEATURES — Norma Talmadge & Gilbert Roland in "Camille" & "Miss Tom Dash Visits"

ALAMO 3641 W. CHICAGO — Buck Jones—"Border Law" Gaynor & Farrell—"MERELY MARY ANN"

NEW DRAKE 3548 MONTROSE — Gift Night 8 P.M. — Edmund Lowe and "Murder by the Clock" Mat.—Latest Chapter—"Vanishing Legion"

COMMODORE 3105 Irving Park Blvd. — Double Feature — "Too Many Cooks" Warner Oland—"Daughter of the Dragon"

MONT CLARE Grand Ave. at Harlem — Double Feature — "SPORTING BLOOD" & "SILENCE"

ADMIRAL LAWRENCE & HARDING — Gift Nite 8 P.M. — "Too Many Cooks"—"Murder by the Clock"

MISCELLANEOUS

**GRANADA** Publix Greater Talkie Theaters **MARBRO**
SHERIDAN at DEVON — MADISON near CRAWFORD
30c 1:30 to 6 — COMPLETE LATE SHOW AT 11 P.M. — 30c 1:00 to 6
WILLIAM POWELL, Doris Kenyon, Marian Marsh — "THE ROAD TO SINGAPORE" — A Story of Flaming Love!
AND
Park Avenue and the Bowery in one Big Mirthquake of Laughs — "SIDEWALKS OF NEW YORK" — BUSTER KEATON, Anita Page, Cliff Edwards

**NORTOWN** Western-Devon — Matinee Daily
"WATERLOO BRIDGE" M Sally O'Neil — Mae Clarke D Jane Cowl — "THE BRAT"
Mat. Only, RED GRANGE Thrilling Serial

**GATEWAY** Lawn-Milwaukee — Matinee Daily
"WATERLOO BRIDGE" M DOUG. FAIRBANKS JR. — Mae Clarke D Loretta Young in "I Like Your Nerve"
Mat. Only, RED GRANGE Thrilling Serial

**CONGRESS** Milw.-Rockwell — Free Parking
WARNER BAXTER M "THE BARGAIN" — Lupe Velez D Lewis Stone — "SQUAW MAN" D Doris Kenyon
Mat. Only—Red Grange Thrilling Serial

**STATE** 3814 W. Madison — Janet Gaynor, Chas. Farrell "Merely Mary Ann"—Also Clive Brook in "SILENCE"
Mat. Only, RED GRANGE Thrilling Serial

**CRYSTAL** North Av. Nr. Cal. — Clark Gable, Madge Evans "Sporting Blood" & CLIVE BROOK, Peggy Hopkins Joyce in "SILENCE"
Mat. Only, RED GRANGE Thrilling Serial

**COVENT** 3653 N. Clark — Conrad Nagel, "Pagan Lady" "Mad Parade," Evelyn Brent
Mat. Only, RED GRANGE Thrilling Serial

**CENTURY** Clark Diversey — Matinee Daily
Bert WHEELER M WARNER BAXTER
Bob't WOOLSEY N Lupe Velez in "Cracked Flatterers" D "SQUAW MAN"

**BELMONT** Lincoln-Ashland — Matinee Daily
"REBOUND" M "MAD PARADE"
Ina Claire N Evelyn Brent
Robt. Ames D Irene Rich
Mat. Only, RED GRANGE Thrilling Serial

**PANTHEON** Sheridan nr. Wilson — RICHARD BARTHELMESS in "The Last Flight"—Also "The BRAT," Sally O'Neil

**BELPARK** 3231 N. Cicero — CONSTANCE BENNETT in "BOUGHT"—Also Lily Damita, "Woman Between"
Mat. Only, RED GRANGE Thrilling Serial

**BERWYN** 6404 W. 22nd St. — Janet Gaynor, Chas. Farrell in "Merely Mary Ann" Also Anna May Wong "DAUGHTER OF DRAGON"

**LA GRANGE** 84 S. 5th, La Gr. — CLARK GABLE, "Sporting Blood"—And Anna May Wong "Daughter of the Dragon"

**WINDSOR** 1235 N. Clark — "REBOUND," Ina Claire Also Doug. Fairbanks Jr. in "I Like Your Nerve"

**MANOR** 3600 W. North Av. — CLARK GABLE, Madge Evans in "Sporting Blood" CLIVE BROOK in "Silence"

NORTH.
**HAMILTON** 7137 S. PAXTON — Double Feature — 'Murder by the Clock'—'Night Life in Reno'

**MIDWEST** 35th & Archer—2 Features — Ina Claire—"Rebound" SALLY O'NEILL—"THE BRAT"

NORTH.
**ROSELAND-STATE** MICHIGAN-110TH-PLACE — SALLY O'NEILL—"THE BRAT"

**HIGHWAY** 63D & S. WESTERN — CLIVE BROOK "Silence"—Constance Bennett—"Bought"

MISCELLANEOUS.

**ESSANESS THEATRES**

**VOGUE** Broadway at Grace — 25c—1:30 to 6:30 P.M. — Evelyn Brent "The Mad Parade" — Ina Claire, "Rebound" — Midnight Feature, "The Star Witness"

**North Center** Lincoln-Irving — Opens 1:30 — Doug. Fairbanks Jr., "I Like Your Nerve" Ina Claire, "Rebound"

**BYRD** Madison at Cicero. Opens 1:30 — Clarence Darrow's Picture of Life — Buck Jones, "The Border Law"

**WEST END** 121 N. Cicero. Opens 1:30 — Joe E. Brown, "Broadminded" — Virginia Valli, "Night Life in Reno"

**LAMAR** Marion at Lake "L" Opens 1:30 — Janet Gaynor, Charles Farrell "Merely Mary Ann" — Our Gang Comedy, "Big Kits"

**LOGAN** 2646 Milwaukee. Opens 1:30 — Jack Holt, Ralph Graves, "Dirigible" — Bill Boyd "Murder by the Clock"

**BIOGRAPH** 2433 Lincoln. Opens 1:30 — Clive Brook, "Silence" — Clark Gable, "Sporting Blood" — Midnight Feature, "I Like Your Nerve"

**BROADWAY STRAND** 1043 Roosevelt — GIANT ANNIVERSARY WEEK SHOW! — Clive Brook, "Silence" — Lily Damita, "The Woman Between"

**EMBASSY** 3940 Fullerton. Opens 1:30 — Joe E. Brown, "Broadminded" — Bill Boyd "Murder by the Clock" — Sam Hermann and His BIG VAUDEVILLE SHOW

**DEVON** 6225 Broadway. Opens 1:30 — Mary Brian, Raymond Hatton — Anna May Wong, "Daughter of Dragon"

**400** 6746 Broadway. Opens 1:30 — Jackie Coogan, Mitzi Green, Jack's Scare, Junior Durkin, "Huckleberry Finn" — Edmund Lowe, "Transatlantic"

**CRAWFORD** 19 S. Crawford. Opens 1:30 — Jack Holt, Ralph Graves, "Dirigible" — Joe E. Brown, "Broadminded"

**DAVIS** Lincoln at Wilson. Opens 12:45 — Constance Bennett, "Bought" — Buck Jones, "The Border Law"

MISCELLANEOUS MISCELLANEOUS MISCELLANEOUS

MAYWOOD

**LIDO** 5th Ave. at Washington Blvd. — Matinee Daily—Bobby Jones — Warner Oland—"Daughter of the Dragon" — Janet Gaynor—"Merely Mary Ann"

WEST

**WILSON** 3618 W. MADISON — PRIZES FREE — "DIRIGIBLE"—"THE WOMAN BETWEEN" — 2 BICYCLES FREE AT MATINEE

**CROWN** 1605 W. DIVISION — 2 Features—Warner Oland — Anna May Wong—"Daughter of the Dragon" — Buck Jones—"Border Law"

**MARSHALL SQ.** 226-Marshall Blvd. — DOUBLE FEATURE — "SPORTING BLOOD"—"BOUGHT"

PARK RIDGE

**PICKWICK** — "Sporting Blood" — CLARK GABLE—MADGE EVANS

FOREST PARK

**FOREST** Madison St. at Des Plaines — MATINEES TODAY — Warner Oland—"Daughter of the Dragon" — Hoot Gibson—"Clearing the Range"

AUSTIN

**PLAISANCE** 406 N. Parkside at Lake — 2 FEATURES — "Transatlantic" and "Woman of Experience"

**IRIS** 5743-47 Chicago Ave. Dbl. Feature — "Murder by the Clock" & "Heelin' for Trouble" — William Boyd

**PARK** 5960 W. LAKE ST. — RICHARD DIX — "PUBLIC DEFENDER" and "CAUGHT"

BERWYN

**NEW RITZ** 6334 W. ROOSEVELT RD. — 2 FEATURES — Wm. Boyd—"MURDER BY THE CLOCK" — SHARKEY-CARNERA Fight Pictures

NO MAN'S LAND

**Teatro del Lago** Sheridan Road Between Wilmette & Kenilworth — JANET GAYNOR — CHARLES FARRELL — "MERELY MARY ANN"

EVANSTON

**VARSITY** 1710 Sherman — Edmund Lowe, "The Spider" Sally O'Neil—"THE BRAT"

WILMETTE

**WILMETTE** "Huckleberry Finn" — JACKIE COOGAN—MITZI GREEN

LAKE FOREST

**DEERPATH** "Sporting Blood" — CLARK GABLE—MADGE EVANS

HIGHLAND PARK

**ALCYON** EDDIE QUILLAN "SWEEPSTAKES" — Matinee Only—"MABEL'S PUPILS"

Advertise in The Tribune


## Reed A... Field ... Next ...

BY TH...

THE splend... and fieldh... Kersey Co... given to ... school by Mrs. ... Mrs. Charles H. ... of Mr. Reed, is ... appropriate and ... monies next Sa... Dr. George E. ... feller Foundation ... are each to give ... besides there is ... and singing by ... program will w... game between ... the North Shore ... you imagine ho... with Coach Sta... program is to ... game at 10:30, ... Eddy and Mrs. ... making the arra... lation.

The campus ... street and Calif... of the boys, th... have the old da... practice in Lin... out after school ... various athletic ... beautifully equ... locker rooms, a... sembly room. ... acres in area, a... may be there, ... the tennis cou... and the baseball ...

*Elsa Armour's ... W. I. Osborne*

The marriage ... daughter of Mr... Armour of 209 ... W. Irving Osb... and Mrs. W. Irv... ton, is to take ... afternoon, Dec. ... St. Chrysostem's ... tion following at ... ding date has ... bridesmaids and ... been asked to b...

The presentat... Miss Jane Vale... and Mrs. Joseph ... Ritchie court, a... laugher, daughte... laghers of High... yesterday at re... their respective ...

Miss Valentin... cloth gown trim... carried her gra... ivory fan in pi... quet. Mr. and ... small supper pa... and her assista...

Miss Gallagher ... was of white ... of fur trimming ... an arm spray o... Mrs. Gallagher ... rigue and her ... to the Cradle ... the Drake.

*Junior Leaguers ... Roles Each in ...*

Such a gettin... of costumes as ... behind the scen... Adventures of ... Junior league's ... the winter, to o... morning!

Almost all the ... Richard W. Gan... the doctor hims... rôles, and the ... Mrs. Richard Fi... Harrington, will ... watchout or a ... as a monkey or...

Mrs. John R. ... to be Matthew ... man, and Princ... Polynesia, the ... Sarah Doolittle ... Miss Bentover, ... in Spain, and ... Mrs. Robert Mc... organ grinder, ... Frank Sims, a b... a bailiff's assist... Mrs. Wilbur Cal... dog; Jane Cond... Mrs. Horace Hi... duck; Mrs. Edwa... Bulgy, Ermintr... pirate captain; M... Chee-Chee, the ... Mrs. Ronald Cl... a pirate; Mrs. Ja... king of Jollight... the head of the ... Weary, captain ... the Grand Gerli... ghter; Mrs. R... Monkey and a bu... the chief chimpa... son, Boo-Shoo, ... Betty Jane Nor... son, and Mary ... some of the da... tainly an exotic ... acters) isn't it?

The league is ... really the last ... afternoon before ... audience of crip...

*Living Tableaux ... Olivet Institute*

The "who's ... Olivet Institute' ... be given on Nov... is a deep, dark ... vulged until th... formance. Ev... audience is go... for itself just ... representing ea... international s... clety beauties in ... of Beauty" to b... exact identifica... in the program ... to be 15 tables ... includes 15 Chi...

They are Mrs. ... Clifford Rodman ... Miss Marjorie ... drews Ring, Mr... Mrs. Thorne ... Schuttler, Mrs. ... Eleanor Holden, ... Blair, Mrs. Volo... Laflin, Mrs. J... Mrs. Walter Pa...

Official anno... charity ball for ... employment rel... coming next w... tees in charge u... chairmanship. ... definitely set a... held early in D... a revival of th... the Auditorium ...

The hunter t... Onwentsia Hun... "a small charg... the trials, which ... the Hunt meeti... till Nov. 7, and t... the unemploym...

# Reed Athletic Field to Open Next Saturday

BY THALIA——

THE splendid new athletic field and fieldhouse known as the Kersey Coates Reed campus and given to the Chicago Latin school by Mrs. Reed and her sister, Mrs. Charles H. Schweppe, in memory of Mr. Reed, is to be dedicated with appropriate and quite elaborate ceremonies next Saturday morning.

Dr. George E. Vincent of the Rockefeller Foundation and A. Alonzo Stagg are each to give a dedicatory talk, and besides there is to be a brass band and singing by the school boys. The program will wind up with a football game between the Latin school and the North Shore Country day. (Can't you imagine how those lads will play with Coach Stagg looking on?) The program is to begin at 9:30 and the game at 10:30. Mrs. Augustus W. Eddy and Mrs. Henry Faurot Jr. are making the arrangements for the dedication.

The campus is located at Addison street and California avenue. Ask any of the boys, though, if they'd rather have the old days back with football practice in Lincoln park. They go out after school in a bus for all the various athletics. The fieldhouse is beautifully equipped with showers, locker rooms, and a big general assembly room. The property is 10 acres in area, and some day the school may be there, too. Now there are the tennis courts, the football field, and the baseball diamond.

### *Elsa Armour's Wedding to W. I. Osborne Jr. Set for Dec. 2.*

The marriage of Miss Elsa Armour, daughter of Mr. and Mrs. A. Watson Armour of 209 Lake Shore drive, and W. Irving Osborne Jr., son of Mr. and Mrs. W. Irving Osborne of Evanston, is to take place on Wednesday afternoon, Dec. 2, at 4:30 o'clock at St. Chrysostom's, with a small reception following at the Casino. The wedding date has just been set, but the bridesmaids and ushers haven't yet been asked to be in the bridal party.

The presentation of two debutantes, Miss Jane Valentine, daughter of Mr. and Mrs. Joseph L. Valentine of 1322 Ritchie court, and Miss Garrigue Gallagher, daughter of the Michael Gallaghers of Highland Park, took place yesterday at receptions and teas at their respective residences.

Miss Valentine wore a gold metal cloth gown trimmed with kolinsky and carried her grandmother's gold and ivory fan in place of the usual bouquet. Mr. and Mrs. Valentine gave a small supper party for their daughter and her assistants after the tea.

Miss Gallagher's coming out dress was of white lace with a deep band of fur trimming and her flowers were an arm spray of gardenias. Mr. and Mrs. Gallagher are to take Miss Garrigue and her assistants and escorts to the Cradle dance this evening at the Drake.

### *Junior Leaguers Take Several Roles Each in Their Show.*

Such a getting into and getting out of costumes as there's going to be behind the scenes of "The Strange Adventures of Dr. Doolittle," the Junior league's first children's play of the winter, to open a week from this morning!

Almost all the actresses, except Mrs. Richard W. Gambrill Jr., who's to be the doctor himself, are taking several rôles, and the costume mistresses, Mrs. Richard Fleming and Miss Sophie Harrington, will have to be on the watchout or a pirate will "go on" as a monkey or a bull or something.

Mrs. John R. Winterbotham Jr. is to be Matthew Mugg, the cat's meat man, and Prince Bumpo; Helen Pope, Polynesia, the parrot; Helen Tieken, Sarah Doolittle; Katherine Drake, Miss Bentover, a sailor, the bedmaker in Spain, and a bull in the bullfight; Mrs. Robert McKenna, a bailiff, an organ grinder, and a pirate; Mrs. Frank Sims, a baboon, a pirate, a bull, a bailiff's assistant, and a cannibal; Mrs. Wilbur Calhoun Smith, Jyp, the dog; Jane Condon, Gub-Gub, the pig; Mrs. Horace Holcomb, Dad-Dad, the duck; Mrs. Edward L. Hersey Jr., Mrs. Bulgy, Ermintrude, and Ben Ali, the pirate captain; Mrs. Prentiss Andrews, Chee-Chee, the monkey, and a pirate; Mrs. Ronald Chinnock, a horse and a pirate; Mrs. James F. Oates Jr., the king of Jolliginky, Don Enrique, and the head of the bullfighters; Frances Weary, captain of the Jolliginky army, the Grand Gorilla, and Pepito, the bullfighter; Mrs. Robert White Jr., Tiny Monkey and a bull; Mrs. Allen Newton, the chief chimpanzee; and Ann Robinson, Shoo-Shoo, the small monkey. Betty Jane Norcott, Charlotte Robertson, and Mary Fortune are to be in some of the dances, also. It's certainly an exotic assortment of characters, isn't it?

The league is to give a performance, really the last dress rehearsal, the afternoon before the opening, for an audience of crippled children.

### *Living Tableaux Nov. 17 for Olivet Institute Benefit.*

The "who's to be who" in the Olivet institute's tableaux vivants to be given on Nov. 17 at Orchestra hall is a deep, dark secret not to be divulged until the evening of the performance. Even then, I believe, the audience is going to have to judge for itself just which local beauties are representing each of the pictures of international stage, screen, and society beauties in Cecil Beaton's "Book of Beauty" to be vivified, because the exact identification isn't to be made in the program. There are evidently to be 15 tableaux, because the cast includes 15 Chicagoans.

They are Mrs. Frank Wilhelm, Mrs. Clifford Rodman, Mrs. Shreve Badger, Miss Marjorie Horton, Mrs. J. Andrews King, Mrs. Adail E. Stevenson, Mrs. Thorne Donnelley, Miss Jane Schuttler, Mrs. Robert S. Pirie, Miss Eleanor Holden, Mrs. William Mitchell Blair, Mrs. Volney Foster, Mrs. Lloyd Laflin, Mrs. John Wentworth, and Mrs. Walter Paepcke.

Official announcements about the charity ball for the benefit of the unemployment relief fund will be forthcoming next week from the committees in charge under Howard Gillette's chairmanship. The date has not been definitely set as yet, but it is to be held early in December, and will be a revival of the charity ball held in the Auditorium in 1901.

The hunter trials committee of the Onwentsia Hunt has decided to make "a small charge for admission" for the trials, which were postponed from the Hunt meeting early in October until Nov. 7, and to give the proceeds to the unemployment relief fund. The trials are to be run off on the John F. Jelke Jrs.' farm at Wadsworth, Ill., at 2:30 o'clock in the afternoon.

Another pair of debutantes will make their bows today, Mr. and Mrs. Vail Rhodes Bucklin of 1415 Astor street will hold a reception and tea for their daughter, Imogene Edna, from 4 until 7 o'clock, and at the same time Mr. and Mrs. Frank M. Gordon will receive with their daughter, Isabel, at their residence at 1430 Lake Shore drive. After the teas Mr. and Mrs. Gordon and Mr. and Mrs. Bucklin will give a joint dinner-dance at the Tavern this evening for both buds and their assistants.

### *Charity Affairs Tonight at Drake, Tavern, Onwentsia.*

Tonight's affairs will include the annual Cradle dinner-dance at the Drake, the Halloween dance at the Tavern, and the Halloween fair in the Onwentsia arena to benefit the Lower North Child Guidance center. Miss Elinor Farwell, chairman of the latter affair, is to give a large dinner party beforehand, as are also Miss Beatrice Kirk, Mr. and Mrs. William A. P. Pullman, Mr. and Mrs. Robert J. Thorne, Mr. and Mrs. Stuart Otis, and Mr. and Mrs. Hermon Dunlap Smith.

This thing and that—the women of the St. James parish guild will be busy on Tuesday, Wednesday and Thursday of next week making mince meat from Mrs. Joseph T. Ryerson's famous recipe for the annual bazaar to be held on Nov. 24. . . . "Tried Temptations," Mrs. J. Allen Haines' book of culinary treats, has just been brought out in a new edition that's larger and handsomer than the first one. . . . Mr. and Mrs. Chauncey Blair are moving in from Lake Geneva next Wednesday to their new apartment at 70 East Cedar street. . . . The Gustavus F. Swifts have moved into town but are keeping their Lake Forest place open for week-ends. . . . Miss Margaret Quan is back from 7 months' travel abroad with her aunt, Mrs. John Holland. . . . Reservations for the English Speaking union dinner on Tuesday at the Blackstone have been made by Mr. and Mrs. James H. Douglas Jr., Mr. and Mrs. Alan C. Dixon, Mr. and Mrs. William W. Dixon, Mrs. Joseph B. Long, Mr. and Mrs. Alfred H. Granger, Mrs. Louis E. Laflin, Mrs. William Burry, and Mrs. Andrew MacLeish.

The marriage of Miss Marion Lewis, daughter of Mr. and Mrs. Abraham Lewis of Honolulu, to Lieut. Oliver S. Picher, son of Mrs. Oliver S. Picher of Hubbard Woods, is to take place tomorrow in Honolulu, according to announcement received from Mrs. Picher, who is motoring in the east. Lieut. Picher is stationed at present with the army aviation corps at Wheeler field, Hawaii.

## DEBUTANTE

MISS JANE VALENTINE.
[TRIBUNE Photo.]

*Miss Jane Valentine was formally presented to society yesterday afternoon at a tea and reception given by her parents, Mr. and Mrs. Joseph L. Valentine at their residence at 1322 Ritchie court.*

### *Repeats Her Opposition to Censorship of the Movies*

An educational program to replace censorship of motion pictures to raise the general quality of films was advocated yesterday by Mrs. Robbins Gilman at a meeting of the members of the Woman's City club, 6 North Michigan avenue. Mrs. Gilman is returning to her home in Minneapolis from Rome. There she was the chief speaker at the International Cinematographic institute. She made a similar speech there.

## WASHINGTON SOCIETY

Washington, D. C., Oct. 30.—[Special.]—Mrs. Hoover was accompanied to the Library of Congress this afternoon by Mrs. Charles D. Walcott, widow of the secretary of the Smithsonian institution; Mrs. Henry Robinson of California, guest at the White House, and Miss Goss, newest of Mrs. Hoover's secretaries. They heard a program of Beethoven music played by foreign instrumentalists in the auditorium built by Mrs. Frederk S. Coolidge of Massachusetts who made possible these concerts through the establishment of the Elizabeth Sprague Coolidge foundation. This morning Mrs. Hoover attended the morning session of the Goucher college alumnae in Baltimore, returning in the mid-afternoon.

Mrs. Charles Eskridge Saltzman, daughter of Secretary and Mrs. R. P. Lamont, was among the guests at dinner this evening of Col. and Mrs. Alfred T. Smith, who gave a dinner dance at the Shoreham.

### *Seeks Best of Indians for Restored Native Village*

Herkimer, N. Y., Oct. 30.—(AP)—An Indian village which stood near Fultonville, N. Y., before the coming of the white man will be reproduced there by a wealthy Cleveland woman who hopes to people it with the best types of red men the United States department of interior can find for her.

## *What's Doing Today*

CONVENTIONS.

Chicago Antiques show.....Drake
Child Health Protection.....Palmer house

MEETINGS.

Obstetricians and Gynecologists..Shoreland
Delta Omega.....Knickerbocker
Edgewater Catholic Woman's club.....
.....Edgewater Beach
Infant Welfare.....Chgo. Woman's club
Phi Sigma Delta.....Congress
Phi Sigma Kappa [and dinner].Palmer house
Santa Fe R. R. Business Women's club.....Knickerbocker
Sigma Chi Sigma.....La Salle
Theta Lambda Gamma....Edgewater Beach
Town Hall Series.....Palmer house
Delta Omega.....Knickerbocker

LUNCHEONS.

Romance Language Teachers.....
.....Chicago Woman's club
Skeeters' club.....Hotel La Salle
Tau Gamma Delta.....Congress hotel

EVENING DANCES, ETC.

Alpha Chi.....Congress hotel
Alpha Phi.....Edgewater Beach
The Assemblers.....Drake hotel
Blue Bird.....Chgo. Women's club
Cradle Society of Evanston.....Drake hotel
Ekkle Bekkle Bridge club...Bismarck hotel
Halloween party.....St. Clair hotel
Hyde Pk. Eastern Star chapter..Gt. Northern
Intra City dance committee....Palmer house
Psi Delta Sigma.....Hotel Knickerbocker
Ridge Assemblies.....Hotel Shoreland

[Compiled by the convention bureau of the Chicago Association of Commerce, to which please send any additions or corrections.]

### *Byrd's Chief Aid Will Talk Here at Luncheon Today*

Dr. Laurence M. Gould, second in command of the Byrd antarctic expedition, will be the guest of honor at the annual post vacation luncheon of the Geographic Society of Chicago today at the Stevens hotel. The society's gold medal will be presented to Dr. Gould.

Rufus Dawes will speak on "Bringing the World to Chicago." Katherine Ewing, daughter of Charles Hull Ewing, a past president of the society, will talk about her experiences on a recent trip around the world. Dr. Fay-Cooper Cole, president of the society, will preside at the luncheon program.

Dr. Gould's book, "Cold," telling of his 525 mile trek by sledge and ski to the spots where his scientific observations could be made, was published recently. Dr. Gould is a geologist on the University of Michigan staff.

### *Votes for Women of Philippines Urged by Mrs. P. J. Hurley*

Washington, D. C., Oct. 30.—(AP)—The hard working, capable, and charming women of the Philippine islands gave Mrs. Patrick J. Hurley a crusader's conviction that they ought to be voters.

The young wife of the secretary of war revealed this today in telling what she did while her husband pondered independence problems in the light of first hand study of conditions. She said in effect that she had what is known as a grand time.

"It is my opinion"—Mrs. Hurley spoke earnestly—"that no nation can rise above the moral or intellectual standards of its women.

"The Philippine women will lead in the advancement of education and the building of the Philippine nation. They should be permitted to participate publicly in this work by having the right to vote."

### *Halloween Dance Tonight at the Congress Hotel*

Delta chapter of Alpha Chi fraternity of De Paul university will hold its eighth annual Halloween dance this evening at the Congress hotel. Alumni and members of other chapters will be guests. Miss Marjorie Walsh will act as hostess. Charles Duffy, vice president of the fraternity, is chairman.

Beta Alpha chapter of Alpha Phi sorority will give a subscription dance after the Northwestern-Illinois football game this evening at the Edgewater Beach hotel. Funds will be used for a chapter house, building fund.

MISS MARJORIE WALSH.
(Moffett-Russell Photo.)

### *Minnesota University Plans 2 Year Law Course*

St. Paul, Minn., Oct. 30.—(AP)—The University of Minnesota plans a new department of one and two year courses for students lacking financial means or ability for a four year course.

### *Sorority Dance Tonight.*

The formal dinner dance of Theta Lambda Gamma national sorority will be held this evening at the Edgewater Beach hotel. Tomorrow afternoon the sorority will elect officers at a tea which will be given at the same hotel.

## HOSTESS

MRS. C. E. PATTERSON.

Mrs. Charles E. Patterson, 1129 Columbian avenue, Oak Park, is hostess at the card party to be given today by the Mothers' club of Trinity High school, River Forest.

### *Cordon Club Tea.*

Cordon club will be guests at a tea this afternoon at the studio of Miss Anna Lynch in the Tree building.

### *Carnegie Medals Given for Bravery; Some Heroes Dead*

Pittsburgh, Pa., Oct. 30.—(AP)—Bearing the inscription "Greater love hath no man than this—that a man lay down his life for his friends," 43 silver and bronze medals today were awarded by the Carnegie hero fund commission to persons in 22 states of the Union.

In ten of this year's cases, where the recipients lost their lives in their attempts to save those of others, the awards were made posthumously, to relatives. Of the 43 awards three were silver medals and 40 were bronze. No gold medals, the commission's highest honor, were given.

The recipients of the silver medals were Dana R. Moody, 34 years old, of Elizabethton, Tenn., cited for his heroic attempt to save two persons from drowning at Hunter, Tenn., June 15, 1930; Theodore R. Wall, 22, a ship engineer, of Jersey City, N. J., who died at San Francisco Jan. 2, 1930, in his attempt to save another man from suffocation in a ship's hold, and Crescencio D. Fernando, 30, a chauffeur, of Cambridge, Mass., who rescued another man from rough waters at Nahant, Mass., May 20, 1930.

### *Infant Welfare Meeting.*

The infant welfare committee of the Chicago Woman's club will give a benefit program this evening in the club theater. Mrs. Edward Lindeman, of the New York School of Social Research will speak and Miss Jane Addams will preside.

## THREE MEALS A DAY

*From the Tribune Cook Book*

BY MARY MEADE.

**Monday's Menu.**

*MORNING.*

Tomato Juice
Banana Fritters
Maple Sirup
Milk Coffee

*NOON.*

Deviled Shrimps
Red Cabbage Salad
Sponge Cake
Milk Tea

*NIGHT.*

Broiled Hamburg Steak
Whipped Potatoes
Creamed Onions
Endive with French Dressing
Steamed Dates with Whipped Cream
Milk Coffee

### *Food Talk*

Who's Halloweening in your family today?

Homemade doughnuts are just the thing. Honey colored, crispy homemade puffs are excellent for many occasions—in-between bites, midnight snacks, the children's school lunches or to be served with cider for Halloween affairs. Have a large batch on hand for Halloween evening. The youngsters will like nothing better than to "dunk" brand new doughnuts in a glass of milk or a cup of hot chocolate. More than likely they will bring in their young friends for a snack after their exhausting Halloween activities.

You can do so many things in preparing doughnuts—fill them with fruit jams or jellies, lemon or orange custards blended with crushed berries, chopped nuts and raisins, or you may dress them up with cocoanut filling and then roll them in shredded cocoanut.

If you are going to make a large quantity of doughnuts you will want a straight-sided kettle; but if you're going to make only a dozen or so a heavy aluminum saucepan and an ordinary strainer are much better. The pan is much lighter than the kettle and it is both easier to handle and to clean, which means a saving in time and energy.

While even the best cooks do not turn out two doughnuts exactly the same, you can learn to make good doughnuts by following the instructions. A good basic recipe follows:

DOUGHNUTS.

2¼ cups sifted cake flour
¾ teaspoon cream of tartar
½ teaspoon of soda
½ teaspoon of salt
¼ teaspoon of nutmeg
½ cup of sugar
1 egg, well beaten
1 teaspoon soft butter
1-3 cup buttermilk or sour milk

Sift the flour once, measure it, and add the cream of tartar, soda, salt, and nutmeg. Then sift the whole mixture together three times. Combine the sugar, egg, and butter and beat the mixture until it is light. Add the flour mixture alternately with the milk, a small amount at a time. Beat it after each addition until it is smooth. Turn it out on a floured board and knead lightly for two minutes. Roll the dough about one-third inch thick. Cut it with a doughnut cutter and let is rise for several minutes.

Fry in deep fat, about 385 degrees Fahrenheit, until the doughnuts are a rich brown. Continue turning the cakes frequently until they are done. It should take about two minutes, and then they should be a deep, even golden brown. Lift them out carefully with a fork through the hole, and be careful not to pierce the cake or break the crust. Lay them on unglazed paper on a wire rack to drain.

Should you want to serve fresh, hot doughnuts for special occasions in the afternoons and evenings make the dough and cut it into balls about one inch in diameter. Then put this into your refrigerator, board and all. Before serving time quickly fry the balls in a heated aluminum pan and when done roll in powdered sugar.

[Copyright: 1931: By The Chicago Tribune.]

## PATTERNS BY CLOTILDE

[Registered U. S. Patent Office.]

JUNIOR GIRL'S DRESS.

A circular shaped peplum flounce added to the full circular skirt gives this smart dress individuality. And the neck and sleeve frills, the tailored jabot, button trimmed, and the tie belt add chic. Brick red sheer woolen with white organdy will be stunning, and tweed mixtures, ribbed wool jersey, and challis prints are other smart fabrics that are suitable.

The pattern, 3396, comes in sizes 8, 10, 12, and 14 years. Size 8 requires 2¼ yards of 39 inch material with ⅝ yard of 35 inch contrasting.

*Order Blank for Clotilde Patterns*

CLOTILDE PATTERNS,
CHICAGO TRIBUNE, P. O. BOX 537,
Grand Central Station, New York City.

Inclosed find $..... Please send me the Clotilde patterns listed below:

Pattern No..... Size..... Price.....

3396.....

Name.....

Number and Street.....

City.....

State.....

**How to Order Clotilde Patterns.**

Write your name and address plainly on dotted lines, giving number and size of such patterns as you want. Inclose 15 cents in stamps or coin [coin preferred; wrap it carefully], for each number, and address your order to Clotilde Patterns, CHICAGO TRIBUNE, P. O. Box 537, Grand Central station, New York City.

Note—Clotilde patterns are made in New York exclusively for THE CHICAGO DAILY TRIBUNE. They are perfect in fit, up to date in style, and the easiest of all patterns to use.


To be outdoors is good for your health—but not for your skin unless protected against wind and weather with Nivea, the only cream in the world containing Eucerite. Apply before and after exposure. It goes deep and works deep. No after-greasiness.

Tubes 25c and 50c—Jars $1.00
At druggists and toilet goods counters.
Nivea, Eucerite Reg. U. S. Pat. Off.



What made him get ahead so fast?

You've seen men like "Mac." Always stepping to bigger jobs. With the energy and *good health* to realize his ambitions.

So often a promising career is handicapped by constipation. This ailment frequently brings headaches, loss of appetite and energy. Ambition is dulled.

Avoid constipation. Just eat two tablespoonfuls daily of Kellogg's ALL-BRAN. This delicious cereal supplies "bulk," Vitamin B and iron.

"Bulk" gently cleanses the intestines. Vitamin B tones them up. Both promote regularity. How much better than pills and drugs.

Enjoy Kellogg's ALL-BRAN as a cereal. Have your wife use it in cooking. Appetizing recipes on the red-and-green package. At all grocers. Made by Kellogg in Battle Creek.

HELPS KEEP YOU FIT


## Marabout Lines Our Winter Evening Wraps

BY BETTINA BEDWELL.

PARIS.—[Special.]—Among the most successful revivals from old time fashions may be counted the marabout lining for velvet evening wraps. Jane Regny is showing short and longish evening capes entirely lined with clipped marabout, and they are not only warm enough to wear in the worst winter weather but charming, too.

The short, dark red velvet evening cape shown here is lined throughout with pale pink clipped marabout, arranged in horizontal bands, and the two colors thus combined are simply ravishing. The cape is circular in cut, and edged around the bottom with a circular ruffle that extends up the front. One the left side at the neckline this ruffle straightens out and becomes a scarf that is draped around the neck. The cape is so cut that it may be held in, like a dolman around the waist, and is most warm thus worn.

The dress that goes with this cape is made of chiffon metal brocade in pale pearly tones of blue, pink, and silver. The bodice extends down in a deep point in front, and is low waistline length, also, in back. At the actual waistline it is shirred so that it drapes.

The décolleté is square in front and round in back, and the front shoulder straps are tied at the back of the neck as shown in the small sketch. The back shoulder straps are snapped on to the front under these ties. The skirt of this dress is instep length and flared by three circular godets from the hips set in at the sides and the center front.

## ENGAGEMENTS

Mr. and Mrs. William Mitchell of Scarsdale, N. Y. have announced the engagement of their daughter, Margaret, to Franklin Hardinge Jr., son of Franklin Hardinge of Chicago. Miss Mitchell was graduated from the Masters school at Dobbs Ferry, and attended the School of Fine Arts in Boston. Mr. Hardinge was graduated from Dartmouth in the class of '31, and is a member of the Alpha Delta Phi fraternity, and the Dragon honorary senior society. The wedding is to take place in January.

Mrs. Henry J. Bohn of 10930 Prospect avenue announces the engagement of her daughter, Elizabeth, to Donald P. Blake, son of Mr. and Mrs. Charles G. Blake of 10835 South Hoyne avenue. Mr. Blake is a graduate of Cornell university and a member of Phi Delta Theta and Phi Alpha Delta fraternities. Miss Bohn is a member of Lambda Phi sorority. The wedding will take place in December.

### *Methodists to Share in $1,000,000 for Doctrines*

Uniontown, Pa., Oct. 30.—(AP)—The will of Worth Kirkpatrick, Connellsville banker, filed for probate here, specifies that the Pittsburgh conference of the Methodist Episcopal church is to share in his $1,000,000 estate, if the church does not depart from these doctrines.

"The creation of heaven and earth and mankind as set forth in the book of Genesis; the virgin birth of Jesus Christ; the earthly mission of Jesus Christ, his crucifixion, death, burial and ascension into heaven as taught in the present King James or revised version of the New Testament."


AMUSEMENTS.

Hotel La Salle
Hallowe'en Party
Hallowe'en Dinner at $2.50 per person in all Dining Rooms beginning at 5:30 P. M., including admission to the show in the Main Lobby at 8:15 P. M. and Dancing after the show.
Saturday, October 31, 1931
*The Vaudeville Program Includes:*
Frank Salerno, the Wizard of the Accordion
Mazie White, Novelty Contortion and Acrobatic Wonder
Ernie and Billy Loos, Vaudeville Stars
Wheeler and Wheeler, Whirlwind Roller Skating Novelty
Suzanne France, Operatic Prima Donna
Walt and Mary Austin, for Laughing Purposes
Bob Lots, Watch the Cigarettes
Parks and Clifford, Hand Balancing and Acrobatics
Harmony Girls, Introducing Carpenter and Ingram—Radio Favorites
Ned Mulroy, Comedy Chatter
Russo and Foley, Hokum Acrobats
Wamsley and Keating, the Merry Jesters, Presenting "I Got It, Tee"
Swegrie Brothers' Saxophone Sextet, A Musical Comedy Novelty
Ned Mulroy—Master of Ceremonies
Hotel La Salle
La Salle at Madison Street
Telephone Franklin 0700

BEN BERNIE
*Will Play in*
The Bal Tabarin
—TONIGHT—
For Reservations Call Fra. 2100
*Ben Also Plays at the*
College Inn
No Cover Charge at Dinner
HOTEL SHERMAN

GT. NORTHERN MAT. WED. ONLY
*LAST WEEKS*
BEATRICE LILLIE ERNEST TRUEX
*THIRD LITTLE SHOW*
Engagement Extended by Popular Demand—Get Your Seats Now

SELWYN— MATINEE TODAY $1 to $2.50
THE FUNNIEST SHOW IN TOWN
Sam H. Harris Presents
"ONCE IN A LIFETIME"
Desirable Seats for All Performances

GRAND OPERA HOUSE FINAL MAT. TODAY
LAST TIMES TODAY
Lee Shubert Presents ETHEL BARRYMORE
in *THE SCHOOL FOR SCANDAL*

ILLINOIS THEATRE Mat. Today 2:20
"THE GREEN PASTURES"
Nights, $3-$1.50; Mats. Wed.-Sat. $2.50-$1

ART KASSEL
And His "Kassels in the Air"
Bismarck Hotel Randolph at La Salle
NO COVER CHARGE

PLAYHOUSE Pop. Mat. Today
The Blue Ghost
*Mystery—Romance—Thrills*
Nights: $3, $1. Mats. Wed., Sat., $2, $1

AMUSEMENTS.

Burlesque as You Like It
OPENING TODAY
NORA FORD
IN
"FACTS & FIGURES"
A gigantic array of feminine loveliness with a highly talented cast of really funny comics. Sensational dancing girls that will wake up Chicago!
Star & Garter
Madison at Halsted
4 shows daily: Matinee, 1 p. m. to 5. Nights 7 to 11. Prices 25c to 50c. None higher.
Stupendous
"MIDNIGHT FOLLIES"
Phone Monroe 1233 for reserved seats. Prices 50c, 75c, $1.

Chicago Civic Opera
Wacker at Madison. Fra. 9810
GALA FIRST WEEK
Seats Available for All Performances
Prices $1 to $6
Mon., Nov. 2, at 8—"LA TOSCA"—Music. Klepura (debut), Vasni-Marsson; Cond., Morassoni; followed by ballet. "CHOPINIANA" 2nd., St. Leger Tues., "THE MAGIC FLUTE" (first time by Chicago company). Radzi (debut), Baldi, Glaszewska, Marlin (debut), Beckmann, Kinnis; Cond., Pollak. Wed., "AIDA." Music Van Gordon, Althouse, Formichi, Lazzari, Benoni (debut) Ballet; Cond., Morassoni. Thurs., "RIGOLETTO." Radzi, Glade, Klepura, Thomas, Lazzari; Cond., Morassoni. Sat. at 2—"BORIS GODUNOFF." Glade, Althouse, Vasni-Marsson, Baromeo, Rinaldini; Cond., Cooper. Sat. at 8 (pop. prices 75c to $4)—"IL TROVATORE." Di Leo (debut), Van Gordon, Curtis, Benoni (debut), Lazzari; Cond., Morassoni.

UADELPHI Evenings at 8:30 POP. MAT. TODAY
UNEXPECTED HUSBAND
Win $5.00 in Gold Today's Prize Letter
Depression ceases as laughter increases. Barry Conners' hit makes depression quit. How do I know? I saw the show! —Claire McMahon, 3721 W. 63rd Pl.

GARRICK MAT. TODAY, 50c-$2 Nites (Ex. Sat.) $1-$3
"IT'S A WOW!"—Collins, *Tribune*.
George Gershwin's Musical Comedy Hit
"GIRL CRAZY"
BENNY RUBIN (in person) BLOSSOM SEELEY
FRANCES UPTON BENNY FIELDS
The Foursome and a Ben Bernie Band

NEWMAN
AT ORCHESTRA HALL
*Traveltalks*
Prices 50c to $1.50
*IMPRESSIONS OF 1931*
MATINEE TODAY at 2:15
BERLIN 1931

Celebrate Our 5th Anniversary with
JIMMY GARRIGAN
AND HIS 12 PIECE ORCHESTRA
—OPENING TONIGHT—
9 COURSE DINNER—$1.00
No Cover Charge or Minimum Charge
*UPTOWN VILLAGE*
4822 BROADWAY

BLACKSTONE TONIGHT 8:30
MATINEE TODAY, Best Seats $2
MRS. FISKE
in CARLOS DRAKE'S NEW COMEDY
*"AGAINST THE WIND"*

APOLLO—$2 TOP EVE. MAT. TODAY
World's Funniest and Fastest Show
Fannie Brice ☆ Phil Baker ☆ Ted Healy
"CRAZY QUILT"
NIGHTS: Ex. Sat., $3 BEST SEATS

AMUSEMENTS.

Help Chicago's Needy Families!
MAMMOTH ALL STAR THEATRICAL GAMBOL
ALL THE STARS ON ONE STAGE

| | |
|---|---|
| Phil Baker | Ben Bernie |
| Fannie Brice | Ben Lillie |
| Constance Carpenter | Helen Menken |
| Meissaye Boguslawski | Hugh O'Connell |
| Rosemary Deering | Tyrone Power |
| William Faversham | Viola Roache |
| Jean Dixon | Blossom Seeley |
| Margaret Irving | Hal Thompson |
| Fritz Leiber | Ernest Truex |
| Grant Mills | Sophie Tucker |
| Walter O'Keefe | Frances Upton |
| Carl Randall | Paul Whiteman |
| Benny Rubin | Jean Winters |
| Ruthelma Stevens | Marjorie Wood |

—AND—
The Heavenly Choir from Green Pastures
Plenty of Seats left at $1.50 and $2.50
CHICAGO CIVIC OPERA HOUSE
Tomorrow, Sunday, Nov. 1, 2 P. M.
All the proceeds go to the Joint Emergency Relief Fund of Cook County.

BERTHA OTT ANNOUNCES
ORCHESTRA HALL Tomorrow at 3:30
ONLY RECITAL APPEARANCE
KREISLER
STUDEBAKER THEATRE Tomorrow at 3:30
SONG RECITAL
Yvonne GALL
CIVIC THEATRE Tomorrow at 3:00
RECITAL OF DANCES
Ruth ST. DENIS

2 Weeks Only—Beg. Next Mon.
WALTER HAMPDEN FAY BAINTER
in J. M. BARRIE'S
"Admirable Crichton"
Prices to Fit the Times—No Cut Rates
Nights $1-2.50, Mats. Wed. & Sat. 50c-$2.50
ERLANGER Seats Now

HARRIS: Opens Monday Night
Good Seats All Performances at Box Office
The Dramatic League's Second Bill
EDITH BARRETT and SIR GUY STANDING in
Benn Levy's Comedy of a Runaway Wife
Mrs. MOONLIGHT

GOODMAN TODAY
At 10:30 and 2:30 P. M.
Also Sat., Nov. 7, at 10:30 and 2:30 P. M. Sun., Nov. 8, at 2:30 P. M.
TONY SARG'S MARIONETTES
Present "THE ROSE AND THE RING"
Seats $1.50, $1.00, 75c
Office Rachel Busey Kinsolving (Har. 0588), 925 Fine Arts Bldg. (410 S. Michigan)
Seats Also at Lyon & Healy's and Theaters.

—SATURDAY MIDNIGHT—
BURLESQUE
STATE-CONGRESS
THEATRE
531-39 SOUTH STATE ST.
ALL SEATS RESERVED 75c, $1.00
Phone WABash 6124

MAJESTIC Pop. Mat. Today, 50c-$2
LEIBER MENKEN
POWER FAVERSHAM
ROACHE CORDOBA
—in—
JULIUS CAESAR
HAMLET—NEXT Prices 50c to $2
WEEK Wed. Mat. Hamlet $1.50

MACK'S CLUB
12 E. PEARSON ST. (NEAR STATE)
SIR HARRY GLYN
KEITH BEECHER
AND STAR REVUE
DINNER—6 TO 10 P. M.
HARRY McKELVEY, Mgr. Whitehall 0007

*New Fashions!*
*Smart Fashions!*

# "SATURDAY REVIEW"

*And All at Such Moderate Prices!*

## "Every Day All Day"

*Two Fabrics—Two Colors*

**$10.85**

Not only are the full sleeves in silk in contrast to the woolen frock, but the colors are contrasted sharply—red and black, Persian green and brown, all Spanish tile, all green. Sizes 12 to 20 years.

*All Day and Every Day Frocks, Fourth Floor. Sizes 11 to 17 in the "17" Section on the Fifth Floor.*

## This "17" Silk Frock

*Cuts a Youthful Figure in Color*

**$10.85**

Wide collar and large buttons—true to "17" style of chic. Brown and Persian green, brown and tile, black and Persian green, black and tile. Sizes 11 to 17.

*"17" Frocks, Fifth Floor.*

*It's An Achievement! Such Furs So Luxuriously Used on*

## Coats at $57.50

But it is an achievement for which the Moderate Price Section has made its reputation this season. These coats have all the new fashion points! Vionnet's cross collar, Paquin's one-sided collar, the question-mark collar. All fashioned of fur—the fur best suited to the style.

*Choose as You Prefer*

**Persian Lamb, Caracul, Baby Lynx, Beaver, Cross Fox, Skunk, Blue Fox Dyed, Fitch**

*Moderate Price Section, Fourth Floor.*

## This Silk Crepe Frock

*Uses Color as Vionnet Would*

**$14.85**

The way the color contrast is fagoted in through the blouse gives a widening effect. Black with tile, green, blue; brown with tile, green silk crepe. 16 to 20.

*Moderate Price Frocks, Fourth Floor.*

## Jersey Blouses

*Look Like Tops of Frocks*

**$2.95**

No longer are they considered just blouses, and when they are cleverly combined with woolen skirts they give the appearance of smart frocks—though the price is extremely low.

One has a fitted yoke with sunburst tucking, while the other features a diagonal in stepped points. Both are fastened with nickel buttons. Tile, green, gold, beige, white. Sizes 32 to 38. $2.95.

*Blouses, Fourth Floor.*

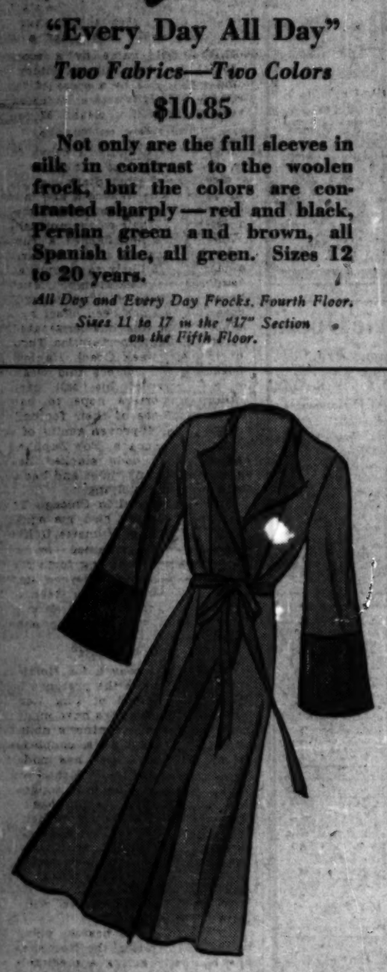

## Two-Tone Negligee

*Of Crepe de Chine*

**$6.95**

It is not only the fact that it is a silk negligee at this low price—but that it is so smart and so well made. The deep wrap-around makes it comfortable to wear. Light and dark shades, and in sizes 16, small, medium and large.

*Negligees, Third Floor.*

## Kayserettes

*"Knit to Fit" Undies*

**50c Each**

If you are any kind of an outdoor girl you'll want Kayserettes. Of mercerized lisle, the fullness is knitted in, making them form fitting. They fit like tights, and are nothing at all to wash. Vest and bloomers, 50c each.

*Lingerie, Third Floor.*

## A Knitted Set, $1.95

*Flannelette Pajamas*

*$1.65*

Sweater, trousers, beret—closely knit of pompadour yarn—little brother can play outdoors for hours in this snug little suit. In pastel colors. Sizes 2, 3, 4. $1.95.

A bright all-over print, a white collar and ruffle, the trimmest, warmest little one-piece pajama in town! Sizes 2, 4, 6. $1.65.

*The Baby Shop, Third Floor.*

## Florentine Beret

*And Dozens of Other Styles in a Sale at*

**$4.85**

There are dozens of styles here, tams, brims, turbans in the right colors and in an attractive quality felt. Trimmings are quills, bows, rolls of felt. All the headsizes. Come early to be certain you find the very hat you have in mind.

*Moderate Price Section, Fifth Floor.*

## A Choice of Girdles

*You Find Here at*

**$2**

The little girdle shown here—with its dainty net ruffles—is just one of many styles in girdles for the slender figure. A longer girdle of batiste—12 inch length—is also included.

*Corsets, Third Floor.*

## The Fitted Smock

*Is Flattering to Wear*

**$1.95**

Especially when the print is a happy combination of dots and circles in bright colors. Pleats released below the waistline for fullness, and piping to finish tailored seaming. Broadcloth, sizes 16-44.

*Housedress Section, Third Floor.*

# CARSON PIRIE SCOTT & CO

SECTION TWO
SPORTS
MARKETS
WANT ADS

# Chicago Daily Tribune

THE WORLD'S GREATEST NEWSPAPER

The Tribune's Telephone Number Is Superior 0100
Chicago's Best Used Car Buys Are Advertised Daily in Tribune Want Ads!

SATURDAY, OCTOBER 31, 1931. *** 19

# ILLINOIS DISPUTES N. U. TITLE CLAIM TODAY

## GOPHERS HAVE HUNCH BADGERS CANNOT LOSE

### But They Will Play Anyway.

**40th Annual Fight**

| WISCONSIN. | | MINNESOTA. |
|---|---|---|
| Haworth | L. E. | Tetzy |
| Smith [C.] | L. T. | Gay |
| Kabat | L. G. | Munn |
| Bleasdale | C. | Orr |
| Kranhold | R. G. | Dezurik |
| Cuthbert | R. T. | Buland |
| Levalvis | R. E. | Robinson |
| Schiller | Q. B. | MacDougall |
| Linfor | L. H. | Ubi |
| McGuire | R. H. | W. Haas |
| Schneller | F. B. | Manders |

BY IRVING VAUGHAN.

[Chicago Tribune Press Service.]

Minneapolis, Minn., Oct. 30.—Wisconsin and Minnesota have had their football differences over such a long stretch of years that it should be old stuff by now. But it isn't. They're going to add the 40th chapter to their gridiron lore tomorrow and 50,000 people are expected to see the struggle which will oust one or the other from the unbeaten class in the Big Ten.

For some reason, perhaps because the moist gloomy weather of the last week has depressed them, the Gophers fear they are going to be the ones forced out of the unspanked conference ranks. On the other hand, the Badgers, who arrived late this evening, were making no boasts of their prowess. They mentioned casually that they are protected by reserves such as only a Notre Dame team usually possesses. Point also was made of the fact that the team is up again out of the depths into which it was tossed by Pennsylvania last week. These are exactly the two things that are making affable Frits Crisler's Gophers a bit fretful.

**Thistlethwaite Happy [?].**

Wisconsin, in football, is a traditional puzzle. It loses when it should win and frequently comes up with an unexpected victory over some team with championship possibilities. Also Wisconsin has a traditional blues singer in Coach Glenn Thistlethwaite. This year he has been as mute as a stringless violin. With more than a dozen shifty backs and at least a couple of good replacements for each line post he hasn't had the courage to moan one of his favorite melodies. That he isn't worried about his strength on offense has been demonstrated by his inclination to devote work for several days on a defense against the kind of attack the Gophers will try to shove down the throats of his young men.

The Badgers for several days have been given intensive instruction on the stopping of the canny Scot, Kenneth [Pee Wee] MacDougall, a 150 pounder with a fondness for going long distances afoot. The tiny Scot needs a dry field on which to exhibit his specialties and that's why all of Minnesota was praying tonight that rain or snow doesn't come down tomorrow after the canvas cover is yanked off the stadium turf. Another reason the Gophers hope for dry conditions is that anything else will hamper their passing attack, which with MacDougall's sprinting, is to their way of thinking all they possess. Not much faith is housed in their ability to gain by plunging.

**Gopher Stars Out.**

Crisler, after a final limited workout of his youthful talent this evening, conceded that he probably would have to get along tomorrow without Marshall Wells, regular left tackle, and Quentin Burdick, who is one of the two heavy men in the back field. Wells has a bad arm and Burdick a weak knee. Ken Gay, whose brother was a Gopher star of a few years ago, will fill Wells' place and Walt Haas will be where Burdick would be if his legs could carry him. Oen, the center, also is in such physical shape that a concerted Wisconsin power drive against the middle of the line might force him out of action.

What the Gophers have, and they admit it, is one of the best punters in the conference. He is Clarence Munn, whose folks would have selected a more formidable front name had they realized how well and fast he would grow. Munn, no relation of the famous Nebraska stars, is a bulky guard who in high school was a full back. The Gophers pull him back out of the line for punting purposes, but there is a possibility that on the morrow he also will be used as a ball carrier. In that rôle he might offset to a certain extent Minnesota's professed lack of driving power in the back field.

**Badgers Have Casualties.**

Wisconsin also has its injury problem, but it may not mean much. Buckets Goldenberg, quarterback, possesses a badly cut eye. Hal Smith, captain and left tackle, is supported by one sound and one injured leg. Simmons, who replaced Kruger as regular center in both the Purdue victory and the defeat at Penn, is another with a weak leg. Schiller will operate in Goldenberg's place and on offense is expected to prove the better of the pair. Goldenberg is powerful on defense and a good blocker, but as a ball carrier he is not so hot.

McGuire, the Hawaiian Irishman, is one man the Gophers are particularly concerned about. He's an excellent punter, but from a kicking formation can't be trusted. He might pass, which is another of his specialties. Schneller is another excellent lad at throwing 'em.

## THE GUMPS—I'LL BE THERE

WELL— IT LOOKS AS THOUGH IT WAS ALL OVER BETWEEN TOM AND HENRIETTA— SHE HAS RETURNED THE RING AND THE ENGAGEMENT IS BROKEN—
THE WIDOW IS FREE TO MARRY BIM NOW—
WHEN SHE LEARNED THAT TOM WAS GOING WITH THE RICH MADGE BURNETTE— IT COMPLETELY UNNERVED HER—
TOM YOU ARE A FREE MAN NOW—
10-31
THE RING THAT WAS TO HAVE MEANT SO MUCH TO US— WELL— I GUESS SHE MEANS BUSINESS— I THOUGHT BY GOING WITH ANOTHER WOMAN IT WOULD BRING US TOGETHER— BUT IT FAILED—
THE LITTLE SPARKLER THAT FAILED TO BRIGHTEN THE FUTURE—
MADGE BURNETTE
WELL— IF SHE'S JEALOUS OF MADGE— I WOULDN'T TRADE HENRIETTA'S LITTLE FINGER FOR MADGE BURNETTE AND HER WHOLE FAMILY— BANK AND ALL— WITH HER MILLIONS INCLUDED—
SHE'S JUST A STUCK UP LITTLE FOOL— BUT HENRIETTA STARTED ALL OF THIS— WHY DIDN'T SHE ANSWER ME WHEN I ASKED HER IF BIM GUMP HAD EVER KISSED HER? EVERYWHERE I GO I SEE HER WITH BIM GUMP— WELL, TONIGHT I UNDERSTAND THEY WILL BE AT THE THEATRE— AND I WILL BE THERE ALSO WITH MADGE BURNETTE— AND I HOPE SHE SEES ME—
SIDNEY SMITH
Reg. U. S. Pat. Off. Copyright, 1931, by The Chicago Tribune.

## RIVALS CLASH FOR 23D TIME AT EVANSTON

### Illini Seek First Big Ten Win.

**Youth vs. Experience**

| NORTHWESTERN. | | ILLINOIS. |
|---|---|---|
| Manske | L. E. | Priske |
| J. Riley | L. T. | Pierce |
| Knebretsen | L. G. | Nuzzichel |
| McDonald | C. | Heithe |
| Evans | R. G. | Perkins |
| Marvil | R. T. | Hynk |
| Fencl | R. E. | Mariner |
| Coffey | Q. B. | Walker |
| Moore | L. H. | Berry |
| Reutner | R. H. | Evans |
| Olson | F. B. | Schultz |

Referee—Dr. F. E. Lambert [Ohio]. Umpire—W. D. Knight [Dartmouth]. Field Judge—Meyer Morton [Michigan]. Head Linesman—Lee Daniels [Loyola].

The 23d renewal of one of the oldest football rivalries in the middle west will be staged at Dyche stadium in Evanston today when Northwestern meets Illinois before 40,000.

Today's encounter, held as it is amid all the tradition and sentiment engendered by games of the past, finds both teams set upon victory, but for widely different reasons. Victory for Northwestern means the Wildcats will continue in the race for the Big Ten title. The Illini will be seeking their first Big Ten victory in three starts this season.

In recent years Northwestern and Illinois have produced some of the hardest fought gridiron battles in Big Ten history. Barring last year's one sided Wildcat victory the engagements have all been evenly matched. The present series dates from Coach Dick Hanley's arrival at Northwestern in 1927, when the Illini upset Northwestern 7 to 6 at Dyche stadium. The following year the Orange and Blue once again won after a stubbornly fought game by a score of 6 to 0. The first Purple victory was hung up in 1929 by a score of 7 to 0. Last fall Northwestern defeated an inexperienced Illini eleven 32 to 0.

**Illini Rely on Zuppke.**

Northwestern figures a heavy favorite. The convincing fashion in which it disposed of Ohio State last Saturday proved the Wildcats are in good shape to wage a successful campaign in defense of their co-championship.

The Purple has flashed a running and passing attack in its appearances to date that is likely to overpower the visitors from Champaign. Much of the effectiveness of Northwestern's offense this fall has been offset by loose ball handling that has terminated numerous scoring opportunities. Throughout the last week Coach Hanley has endeavored to correct this weakness on the part of his ball carriers.

Illini supporters hope to balance the inexperience of their football talent with the oft-proven genius of their brilliant little coach, Bob Zuppke. He has seen the odds stacked heavily against him many times and has come forth with colors flying.

Upon his arrival in Chicago Thursday night Zuppke hied his squad to its retreat at the Wilmette Golf club, where it has remained in seclusion, not even venturing forth for the customary workout at Dyche stadium yesterday. Thus has fuel been added to the feeling that Zuppke plans something in the way of a big surprise today.

**Olson Is Star.**

Much of the reason for Northwestern's favoritism is the presence in the Wildcat back field of Pug Rentner, whose frequent sorties have made him a marked man. Rentner's ability to outstride his opponents, coupled with his passing proclivities, has made him the spark plug of the Wildcats' attack.

Ollie Olson, Wheaton sophomore, who stepped into the full back position following the injury of Reb Russell, has developed into a crack ball carrier. His punting ability likewise has made him a formidable performer. Al Moore, who replaces the injured Ken Meenan at left half, and George Potter, another sophomore, will complete the back field.

Although not so heavily publicized as the ball carriers, the Northwestern line has been giving a creditable account of itself and is expected to play a prominent rôle in today's proceedings. The bulwark of the Purple forwards is concentrated in a quartet of seniors, Marvil and Riley, tackles, and Evans and Engebretsen, guards. With the exception of Evans, who weighs less than 180 pounds, the other three members of this group scale well over 200 pounds each.

**Cook Will Play.**

Against such an array of talent the Illini will present an eleven composed largely of sophomores. It is highly probable Zuppke will start a lineup in which seven players will be first year men. The only veteran in the Illini starting line is Nusspickel, left guard.

The back field boasts of three upper classmen in Berry and Evans, half backs, and Schultz, full back. Waiser, quarter back, is the only sophomore in the ball carrying brigade. However, Cook, who is nursing injuries at the moment, is slated to see action at half during the afternoon.

**Game on Air**

Beginning at 1:40 o'clock this afternoon, Quin Ryan goes on the air for WGN with a description of the football game between Northwestern and Illinois. The game will not start until 2 o'clock, but Ryan will use the extra 20 minutes to create the proper picture in the minds of his listeners.

## Talking it Over

BY ARCH WARD.

Taking a stroll through the cauliflowers over at Brown's gymnasium any of these afternoons you will meet up with Art Winch of the firm of Pian & Winch, holders of the managerial rights to Earl Mastro, who next Wednesday night may be the featherweight champion of the world.

And what will Mr. Winch be doing? Probably he will be thumbing the record books searching for evidence to convince you that the bout at the Stadium between Mastro and Battalino Wednesday evening is a momentous occasion for your Father Dearborn.

Mr. Winch is not primarily a conversationalist. He speaks in one inch words, calling a spade a spade and a Latin root something entirely different. But as a historian he knows it all, from the days of John L. Sullivan right down to Max Schmeling.

After three weeks of intensive research Prof. Winch came up the other night with the amazing discovery that it has been 37 years since a Chicago born fighter has had a chance to win a world's championship.

"Think of that!" he exclaimed. "Not since the days of Jimmy Barry has a native son been among the fistic elite. Sammy Mandell, Bud Taylor, and a few others adopted Chicago as their home, but none of them was born here.

"If there is an ounce of civic patriotism left in the ranks, Chicago will show its appreciation for this unusual opportunity by stampeding the Stadium box offices in their support of Mastro. It may be 37 years before the boys have another chance to whoop it up for one of their own.

"Another thing," added Dr. Winch, with a flare for the historical, "never has a title match been presented in this neighborhood with a $5.99 top."

By this time we were purple with excitement.

"Who do you think will win the bout?" we inquired.

"Well, I'm not much for bragging, but Earl is in the best condition of his life. Fighting any other featherweight in the world he would be a cinch. But this boy Battalino is a puzzle. He's had more strange battles than the Illinois Vigilance association. Against palookas out in the sticks he looks like a cheese champion. But when he tosses his crown into the ring he's a fightin' fool. Anybody who can whip Kid Chocolate and Fidel La Barba the way he did has got something. You can't figure what he is going to do unless you believe the weather prophets are always right.

"I can say with all sincerity that Earl is prepared to uphold the glorious traditions of his home town. If Battalino is in as good condition their match will be a saga of fistiana (Atta boy, Art) and if he isn't my boy will chase him back to Hartford."

The strange angle of Mastro's preparation for Wednesday's title fight is that no anonymous correspondent has informed him that Battalino will win by two touchdowns.

No sporting event is official these days unless some unidentified gentleman gets a column in the papers about what is going to happen to so and so unless he does such and such. It started when Hunk Anderson of Notre Dame revealed that a dear friend who forgot to sign his name warned him that the Pittsburgh Panther would chew his team into fine bits.

Then a correspondent whose name was not disclosed sent a piece to the Daily Maroon, student paper at the University of Chicago, urging Mr Stagg to resign. This was followed by letters from a mysterious W. Burzik to three Minnesota players offering them $1,500 to throw the football game with Wisconsin.

And it looks as if the Mastro fight is "going over" without an anonymous letter.

It must be pretty good.

## REMEMBER WHAT CARNEGIE DID IN 1926? IRISH DO

### So Today Notre Dame Won't Be Loafing.

**Irish vs. Scots**

| NOTRE DAME. | | CARNEGIE. |
|---|---|---|
| Koeky | L. E. | Stewart |
| Krause | L. T. | Fletcher |
| Greeney | L. G. | Sample |
| Yarr [C.] | C. | Duncanis |
| Hoffman | R. G. | Heiser |
| Kurth | R. T. | Foreman |
| Mahony | R. E. | Lewis |
| Murphy | Q. B. | Dueger |
| Schwartz | L. H. | Kavel |
| Shakotski | R. H. | Armentrout [C.] |
| Melinkovich | F. B. | O'Toole |

Referee—H. R. Hackett [West Point]. Umpire—C. G. Eckles [W. & J.]. Head linesman—J. J. Lipp [Chicago]. Field judge—E. E. Miller [Penn State].

BY EDWARD BURNS.

[Chicago Tribune Press Service.]

Pittsburgh, Pa., Oct. 30.—Folks in these parts like to see Notre Dame play football and 70,000 are expected at Pitt stadium tomorrow, even if the home boys, Wally Steffen's Carnegie Tech Tartans, are on the short end of 5 to 1 betting.

Pitt's big bowl never was full until last year when the Irish filled it against Pitt. And just to show the Skibos they play no favorites in the matter of drawing in the customers, Hunk Anderson's lads propose to pack the establishment to the top rails tomorrow afternoon. The ticket sellers say it's a sell out if the weather man behaves as he has promised to.

There were some showers today, but not enough to keep the Notre Dame squad from taking a workout along the sides of the big tarpaulin at the stadium. At the same time Tech was working out on its own athletic field.

**Forecast: Cloudy, But Dry.**

The prediction for tomorrow is cloudy but dry and a temperature somewhere in the forties. A crisp day, perhaps, but isn't it about time for the players to work in an invigorating atmosphere?

Pittsburgh observers say Coach Steffen has the weakest squad in five years and two defeats, 10 to 7 at the hands of W. and J. and 13 to 6 from Purdue, seem to carry evidence in this contention, despite a 13 to 0 win over Georgia Tech and a 25 to 0 licking accorded Buffalo.

Coach Anderson anticipates no trouble in disposing of the Tartans if his team plays the kind of football he expects them to play—the kind of football they've been playing all season. But Hunk isn't posing when he warns against overconfidence.

**Hunk Remembers 1926.**

No one writes or talks about Notre Dame, Carnegie, and Hunk Anderson without recalling the shocking happening in 1926 when Notre Dame, bent on winning a national title, got knocked off by Carnegie here, 19 to 0. The late Knute Rockne, as you've been reminded in recent items, was in Chicago that day to see the Army and Navy game. Anderson was in charge of the team during its shocking experience.

Much more is made of this 1926 upset than a 27 to 7 blistering which Carnegie was able to fashion in the 1928 campaign. The 1928 Carnegie victory was not so much of an upset, thought it gave the Irish the only home defeat since Wabash turned the trick in 1905.

So, still thinking about the shooting pains of 1926, Coach Anderson is taking no chances. He will start his first string tears, or at least his first string back field, in the interests of forward pass defense.

**Tartans to Start Fast?**

It is believed that tomorrow the Tartans will follow an old policy of theirs, that of shooting the works at the outset. Most of the advantages they have gained over Notre Dame in recent years have been through the landing of precipitate punches immediately after the gong, and there now seems more reason for this type of attack than ever before. At least that's the way Notre Dame dopes things.

There also is certainty that Coach Steffen has been sitting back a bit for this contest. The Judge's talents

[Continued on page 21, column 6.]

## PREP COACH DIES AFTER BLOW BY HEAD LINESMAN

Statesville, N. C., Oct. 30.—(AP)—Ray Perdue, 24 years old, Statesville High school coach, was injured fatally today at Taylorsville, in a fight with Garfield Jennings, 22 years old, of Taylorsville, head linesman for a football game between Taylorsville and Perdue's team.

Near the close of the first half Coach Perdue stepped to the side lines and protested a decision to the referee. Jennings, witnesses said, struck him in the face with his fist and he dropped unconscious. Medical aid was given at once, but he died of concussion.

## A SOPHOMORE TO WATCH

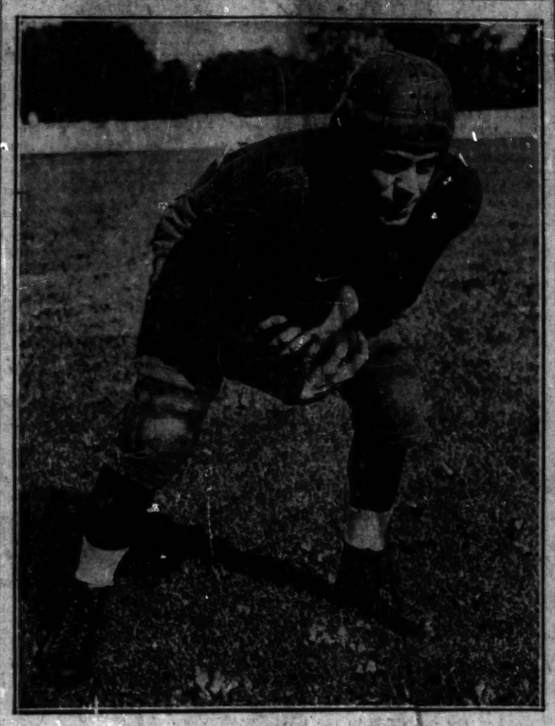

*Herman Walker is one of the sophomores the Illini will rely on to give Northwestern an argument at Dyche stadium today. He's scheduled to start at quarter back.* [Acme Photo.]

## *Michigan Pays Princeton Its First Grid Visit Since 1881*

BY WESTBROOK PEGLER.

[Chicago Tribune Press Service.]

Princeton, N. J., Oct. 30.—Suffering from an epidemic of stiff neck after a two hour stopover in New York, where they looked at the high buildings for the first time, the Michigan football team will meet Princeton tomorrow in the first game between these schools since 1881.

The Wolverines came to Princeton under the general charge of Fielding H. Yost, their athletic director, who did not play in the 1881 game for one of two reasons. Either he was too young for the varsity 50 years ago, as he himself maintains, or too old, as other parties suggest. Princeton won the game by three touchdowns, two home runs, a straight flush, and two lengths, under the old rugby system of scoring, but in view of the comparative strength and proficiency of the two teams now, Michigan is expected to take belated revenge tomorrow.

**Yost Predicts Fair and Warmer.**

Mr. Yost, who is a goosebone weather prophet among other remarkable talents, examined the bark on the trees of the Princeton campus this afternoon and expressed a belief that because the wind was out of the north at that time the weather would be fair and warm for the game.

The team came east under the direct charge of Harry Kipke, the head coach, who will take the responsibility during the game. Mr. Yost, as athletic director, becomes active in the coaching only at times when Michigan is preparing to play the University of Illinois. After the boys beat Illinois last week, Mr. Yost took great pleasure in consoling his old friend Robert Zuppke, the Illinois coach, in Mr. Zuppke's own dialect, and promptly turned the team back to Mr. Kipke.

**Show Historical Spots.**

The historical and traditional background of Princeton interested the Michigan boys very much. They were shown where Woodrow Wilson had his office when he was president of the university, where Johnny Poe lived and, from a distance, the approximate location of the field in New Brunswick, N. J., where Princeton and Rutgers met in the first game of intercollegiate football which presently gave rise to the great autumn football dementia of the United States.

The practice was light and harmless on the Michigan side.

The Princeton team is composed largely of sophomores and the record to date consists of one victory, over Amherst, followed by three successive beatings by Brown, Cornell and Navy, in the course of which Princeton scored only seven points, those against Brown. Even this sophomore strength has been largely reduced by injuries at times, but the team probably will be close to normal tomorrow.

**Michigan Not Inflated.**

The Michigan athletes are not particularly inflated with the importance of their victory over Illinois last week. Still, there was some risk that the Wolverines might match the same temperamental error that betrayed the Wisconsin Badgers in their game with Penn last week. The Wisconsin boys were amazed and well pleased

[Continued on page 21, column 4.]

**College Football**

Marquette, 13; Mississippi, 7.
Grinnell, 19; Carleton, 13.
Temple, 6; W. and J., 3.
Indiana State Teachers, 19; Indiana Central, 0.
Catholic, 20; Duquesne, 12.
Wake Forest, 13; Erskine, 0.
Presbyterian, 6; Newberry, 0.
Macalester, 13; Augsburg, 6.
Parsons, 12; Iowa Central, 12.
Glenville State, 13; Salem, 6.
Knox Frosh, 7; Monmouth Frosh, 2.
Oklahoma City U., 14; St. Louis U., 13.
Ouachita, 27; Hendrix, 6.
Millsaps, 34; Lelia State, 7.
Haskell, 26; Creighton, 6.
Southern College, 31; U. of Maine, 20.
Lenoir-Rhyne, 26; Elon, 6.
Washburn, 20; Emporia, 7.
Northwest [Mo.] State Teachers, 24; Missouri U., 0.
Warrensburg Teachers, 6; Cape Girardeau Teachers, 0.
New River, 7; Seton Hall, 0.
John Carroll, 6; Mount Union, 6.
Wilberforce, 32; Alabama State Teachers, 0.
Montana State Frosh, 39; Billings Poly, 0.
New Mexico Aggies, 45; Gila, 0.
Iowa Wesleyan, 7; Penn College, 0.
St. Cloud, 19; Hibbing Jr., 0.
Louisiana Tech, 18; Louisiana Normal, 2.
Georgetown college, 25; Eastern [Ky.] Teachers, 0.
Nebraska Freshmen, 2; Nebraska Reserves, 0.
Sioux Falls, 13; Dakota Wesleyan, 12.
Carruthersville Jr., 25; Bethel [Tenn.], 0.
Omaha U., 2; York [Neb.], 0.
William Jewell, 0; Missouri Valley, 0.
Rockhurst college, 7; St. Benedicts, 0.
Southwestern [Kas.], 0; Fort Hays college, 0.
Tulsa, 31; Phillips, 7.
Southeastern [Okla.] Teachers, 32; Northeastern Teachers, 7.
Friends, 12; Bethel, 7.
Superior Teachers, 13; Northern State Normal [S. D.], 6.
Ottawa university, 14; Baker university, 12.
Bethany, 0; Kansas Wesleyan, 0.

## UNCLE TOM, DOES MR. STAGG AGAIN FEAR PURDUE?

### No, Little Eva, This Year It's More Like Despair.

**Old Rivals**

| PURDUE. | | CHICAGO. |
|---|---|---|
| Moss | L. E. | Wien |
| Hagar | L. T. | Spearing |
| Finsley | L. G. | Horwitz |
| Miller [C.] | C. | Parsons |
| Volnoff | R. G. | Berg |
| Boswell | R. T. | Cassels |
| Mera | R. E. | Walsh |
| Pardonner | Q. B. | Wallace |
| Hecker | L. H. | Suhlin |
| Purvis | R. H. | Buswell |
| Yanevich | F. B. | Temple |

Referee—Frank Birch [Earlham]. Umpire—A. G. Reed [Michigan]. Field Judge—Fred Young [Illinois Wesleyan]. Head linesman—R. G. Huston [Parsons].

BY WILFRID SMITH.

Purdue university, which has long been the subject of Coach A. A. Stagg's number one brand of fears, comes to the Midway this afternoon for the thirty-seventh football encounter with the University of Chicago. And Coach Stagg's fears, once subject of jest, now are no longer synthetic but almost border on despair.

The Boilermakers, although they are out of the 1931 Big Ten race unless some team can stop the rampant Wildcats of Northwestern, remain one of the most versatile teams in the conference. They possess reserve strength, a factor in both overwhelming victories scored by Yale and Indiana over Chicago in the last two games.

**Kizer Fears Stagg.**

It has been publicly announced that Coach Noble Kizer will not show favor to the harassed Maroons. The score will be just as large as Purdue can make it.

However, between choruses of "There's a hole in the whole Chicago line," at the annual Purdue alumni dinner last night, Kizer stressed the fact that this policy was one of self-preservation. Purdue has been fooled by Chicago too many times, he said.

"Despite what some Sunday morning quarter backs say about Stagg, the Old Man is the greatest defensive coach in America," he admitted to the alumni. "No other coach has ever stopped the Purdue offensive as completely as Stagg. Chicago is set for us and for that reason we are going to start the strongest team we can put together and get as many points as possible before those Maroons pull a Badger on us."

**This Will Be 37th Battle.**

The rivalry between Boilermaker and Maroon is one of the oldest in the Big Ten. Since 1892, the year Coach Stagg came west to organize Chicago's first team, the universities have met 36 times in 39 years. The only lapse in the games was in 1895, 1896 and 1897.

In these 36 games Purdue has been able to win only eight times. Chicago triumphed 27 times, while once, in 1905, the universities battled to a 5 to 5 tie.

Purdue's ambition to overwhelm Stagg's forces has ample excuse. In 1907 Chicago sent the Boilermakers back to Lafayette smarting under a 58 to 0 defeat. The best Purdue ever has done was a 40 to 0 triumph in 1928, which was two points over the total by which Purdue won in 1892.

More times than not Purdue has failed to score on Chicago. In 20 games Chicago's goal line was not crossed. To delve further into the figures, four of Purdue's victories have been registered in the last five years.

**Purdue Wins Last 3.**

Purdue started with a 6 to 0 victory in 1926, only to fall again into losing ways the next season when a point after touchdown gave the Maroons a 7 to 6 decision. The last three games have been more decisive, Purdue winning 40 to 0 in 1928, 25 to 0 in 1929, and 26 to 7 last year.

Chicago will have greater strength today than against Indiana a week ago. While Hamberg will not be able to play at his guard position, Capt. Horwitz is pronounced ready for the entire battle. Wallace is scheduled to start at quarter back in place of Paul Stagg, while Sablin and Buzzell, at the half back posts, and Temple, full back, complete the back field.

## *In the WAKE of the NEWS*

*FOOTBALL FORECAST.*

FORECAST of today's football games:

Northwestern, 21; Illinois, 0.
Minnesota, 13; Wisconsin, 7.
Purdue, 33; Chicago, 0.
Ohio State, 13; Indiana, 0.
Michigan, 27; Princeton, 0.
Iowa, 7; George Washington, 0.
Notre Dame, 26; Carnegie Tech, 0.
Beloit, 14; Knox, 7.
Butler, 14; Wabash, 7.
Cornell college, 6; Coe, 0.
Illinois Wesleyan, 13; Eureka, 6.
Oklahoma Aggies, 14; Kansas, 7.
Syracuse, 9; Michigan State, 7.
Nebraska, 20; Missouri, 6.
Monmouth, 20; Augustana, 7.
North Dakota, 20; North Dakota Aggies, 7.
Ohio, 7; Ohio Wesleyan, 0.
Iowa State, 20; Oklahoma, 12.
South Dakota Aggies, 13; South Dakota, 0.
Drake, 13; Washington U., 0.
Amherst, 13; Massachusetts Aggies, 0.
Boston college, 26; Georgetown, 14.
Colgate, 24; Mississippi college, 0.
Cornell, 13; Columbia, 0.
Fordham, 17; West Liberty, 0.
Harvard, 27; Virginia, 0.
Brown, 14; Holy Cross, 7.
New York U., 27; Oregon, 7.
Pittsburgh, 24; Penn State, 0.
Pennsylvania, 14; Lafayette, 7.
Army, 20; Colorado college, 6.
Navy, 20; West Virginia Wesleyan, 0.
Wesleyan, 19; Trinity, 0.
Kansas Aggies, 13; West Virginia, 7.
Williams, 20; Union, 0.
Yale, 14; Dartmouth, 7.
Alabama, 14; Kentucky, 7.
Texas Christian, 20; Arkansas, 0.
Baylor, 13; Texas Tech, 6.
Texas Aggies, 14; Centenary, 6.
Louisiana, 7; Sewanee, 6.
North Carolina, 13; North Carolina State, 7.
Southern Methodist, 26; Texas, 7.
Tennessee, 14; Duke, 0.
Tulane, 40; Mississippi Aggies, 6.
California, 12; Gonzaga, 0.
Washington State, 12; Oregon Aggies, 6.
Stanford, 20; California [Los Angeles], 0.
Utah, 20; Colorado Aggies, 6.
Washington, 27; Whitman, 0.

*BADGERS VS. GOPHERS.*

Most important Big Ten game of the day is that between Wisconsin and Minnesota at Minneapolis. If played to a decision it will eliminate one of the three unbeaten and untied conference elevens. If Badger strength was properly represented against Purdue and not against Pennsylvania, and Minnesota's large score against Iowa was Gopher strength and not Hawkeye weakness, there will be a battle royal between these traditional rivals on Northrup field. It's anybody's pick.

**This Wake Is Conducted By Harvey T. Woodruff. Help! Help!**

The Wake's convalescence, we believe, was hastened by reading that Gov. Emmerson disapproves tax reforms increasing the aggregate amount of taxes, that teachers will receive pay checks calling for real money, by desire to witness the Northwestern-Illinois football game in rôle of spectator, since our journey to Ohio State-Indiana was prevented. Our ailment was diagnosed by the attending staff as footballitis which settled in the tonsils.

**Do You Remember 'Way Back When:**

Illinois' football eleven defeated Northwestern, 66 to 0 [1894]?

## *GOLF PLAYING PASTORS TOLD TO CHOP WOOD*

Austin, Tex., Oct. 30.—(AP)—Golf playing Methodist pastors were advised today by Bishop Sam R. Hay, Fort Worth, to "go chop some wood" if they needed exercise.

Speaking as presiding officer at the 73d annual west Texas conference of the Methodist Episcopal church, south, Bishop Hay said he had received many complaints recently from laymen criticizing golf playing pastors. The reports stated that one minister was playing golf every afternoon in the year, Bishop Hay asserted.

"If you want some exercise, get out and visit your congregation or go chop some wood," Bishop Hay said. "Don't spend your time dilly-dallying around among useless things."

## *Weller Leads Haskell to Victory Over Creighton*

Omaha, Neb., Oct. 30.—(AP)—Led by Rabbit Weller, fast half back, who ran 40 yards for the first Indian touchdown, the Haskell Institute football team defeated Creighton university here tonight, 26 to 0, before 8,000 shivering fans.

# WHAT ABOUT OLD JIM DANDY? WHY, HE CAME IN LAST

## Lamp Black Leads Field Past Waning Star.

BY FRENCH LANE.

That old scalawag of the turf called Jim Dandy, which once beat the champion Gallant Fox, simply isn't a race horse.

If you think differently, try to tell it to some of the 11,000 who watched him run in the Richard Herndon purse at Hawthorne yesterday.

Where did old Jim finish? Well that's an unfair question. He wound up last, of course. Anybody could have answered that one. There were no Gallant Foxes in this race.

**Lamp Black Is Victor.**

In fact, there wasn't a real top-notcher in the bank, yet Lamp Black turned up as the winner, Ald. Coughlin's Very Well was second and Silver Lake, quite fleet when associating with the top grade platers, ran third. Joe Leiter's weak hearted 2 year old Princess A. O. was fourth.

With Jim running around in such ordinary company and the end of the Chicago racing season only one day away, a lot of the folks at Hawthorne thought this race might have been made for Jim. "Surely he can beat these plugs" was the whisper which fluttered up and down the lawn.

**Not Even a Threat.**

Yet Jim couldn't do it. He never even made a dangerous threat. He was away fast, immediately dropped back into last place and stayed there all the way. Jockey M. Lewis was in the saddle, but Jim just wouldn't run any place but last, and he was far out in the middle of the track most of the way, losing many lengths by racing so wide.

Lamp Black, with the clever Corbett in the saddle, was the medium of quite a plunge near post time and became the second choice at 3 to 1, Silver Lake ruling as the favorite. But Jim Dandy had a lot of backers and would have been at only about 5 to 1 if he had triumphed. That's a big difference from the 200 to 1 he paid when he trimmed Gallant Fox in the mud at Saratoga.

**What's a Little Rain?**

Showers came down on a half dozen occasions during the afternoon, but it did not dull the track, for Lamp Black ran the six furlongs in 1:13 2-5.

In the Neville Westman purse at a mile and a sixteenth Broad Meadows, regarded only as a sprinter, made a show of the rather stylish band which competed with him. He leaped into the lead at the beginning and stayed there until the finish. He beat Prince Tokalon by two and a half lengths. Prince Atheling was third. The heavily backed Try It and Sister Zoe were always far back and never threatened the three leaders.

This was another fast race, for Broad Meadows ran the mile and a sixteenth in 1:46 1-5 and was only playing near the finish. His many failures here this season caused him to be overlooked in the betting and he paid $19.84 for a $2 ticket. It was the second race the Bradley stable has won at Hawthorne during the fall season.

**LATONIA RESULTS.**

FIRST RACE—Purse $1,200, maiden 2 year old fillies, 6 furlongs:
Verity Ballot, 115 [C.E.Allen] 14.82 3.48 2.60
Seedtag, 115 [Montgomery] .. 6.76 5.12
Chero Hill, 115 [J. Neal] .. 6.78
Time, 1:15. Rita Ann, Blow Fly, Meridel, Silver Princess, Gorgeous, *Mandy Jay, Jodie B., Glamay, and *Time to Fly ran. *Field.

SECOND RACE—Purse $1,200, claiming, 3 year olds and up, 6 furlongs:
Lady Finzers, 104 [Turner] 7.88 4.76 3.50
Grac's Gift, 107 [Montg'ry] .. 5.36 3.96
Angry, 107 [Elston] .. 3.54
Time, 1:12 3-5. Annie Rec, Downpour, Dick Morris, and Gold Step ran.

THIRD RACE—Purse $1,200, claiming, 2 year olds, 6 furlongs:
Minton, 112 [Morrison] .. 10.94 4.20 3.44
French Honey, 109 [E. Pool] .. 3.40 2.92
Carideo, 112 [Cheatham] .. 4.74
Time, 1:14 3-5. *Quando, Diggins, Slash, Green Wave, Darwin, *Anita Ormont, Rubridge, *Dianamede, and Rooney ran. *Field.

FOURTH RACE—Purse $1,200, claiming, 3 year olds and up, 1⅛ miles:
Best Ace, 108 [Tinker] .. 9.16 4.00 2.70
Marsela, 108 [G. Riley] .. 10.86 2.98
Helen, 100 [Corvin] .. 3.84
Time, 1:54. Sandy Lad, *Oilbway, Host, Star Play, *Miss Caroline, Irene T., Miss Chilla, Elysium, and *Bread A. ran. *Field.

FIFTH RACE—Purse $1,500, handicap, 3 year olds and up, 1⅛ miles:
Aldesview, 97 [Elston] .. 16.90 6.00 3.82
†Palsie Mar's, 101 [Tinker] .. 3.38 2.10
Cough Jo, 109 [H. R. Riley] .. 2.10
Time, 1:52 2-5. Teia, †Thistle Fyrn, and Guildan ran. †G. Collins entry.

SIXTH RACE—Purse $1,200, claiming, 3 year olds and up, 1⅛ miles:
Galliardia, 110 [H. Fisher] .. 12.28 4.38 3.46
Biot, 110 [G. Elston] .. 3.34 2.30
Sunfire, 115 [C. Meyer] .. 2.40
Time, 1:48. Plumage and Lady Dean ran.

SEVENTH RACE—Purse $1,200, claiming, 3 year olds and up, 1⅛ miles:
Silvery, 105 [Haupt] .. 9.00 4.12 3.02
Jeff O'Neill, 108 [Turner] .. 10.92 7.34
Scar't Bridgade, 112 [Weh'n] .. 4.50
Time, 1:48. *Belgium, Dusky Maiden, Sky Hawk, Elise, Helen Dean, My Dan, Tiger Prince, *Southland Toy, and *Broken Sound ran. *Field.

**LATONIA ENTRIES.**

FIRST RACE—Purse $1,200, maidens, 2 year olds, 1 mile and 70 yards:

| | |
|---|---|
| Del Dixi ....113 | Florismart ....113 |
| Just Bar ....113 | Upset Lad ....113 |
| Zeus Prince ....113 | Polyp ....110 |
| ‡Aunt Lou ....110 | ‡Miss Hoptown ....110 |
| Prince Herbert ....113 | Mildred Watkins ....110 |
| Sir Slam ....113 | Oshkosh ....113 |
| Trail ....113 | †Zode ....113 |
| Discobolus ....113 | †Last Memory ....113 |
| Naughty Jean ....110 | Vonair ....113 |
| Goodtime Boy ....113 | Just Ormont ....113 |

†Audley Farm entry; ‡Hardesty, France and Riley entry.

SECOND RACE—Purse $1,200, claiming, 3 year olds and up, 6 furlongs:

| | |
|---|---|
| *Lady Menifee ....100 | Lanier ....108 |
| Mary's Boy ....115 | Loud Speaker ....109 |
| *Justina ....103 | *Running Water ....103 |
| Noon Play ....111 | *Uncle Matt ....113 |
| Perkins ....115 | Eunice Atwell ....109 |
| *Crazy Coot ....110 | *Bill Morris ....103 |
| Tamerlane ....108 | Jas Mint ....103 |
| Participate ....115 | Hamilton ....118 |
| Nifty ....113 | Iseo ....112 |
| *Bounding Rock ....104 | *Sunfire ....108 |

THIRD RACE—Purse $1,200, claiming, 3 year olds and up, 1⅛ miles:

| | |
|---|---|
| *Shonna ....100 | *Spectacular ....108 |
| *Brass Monkey ....107 | *Roy ....107 |
| *Horneby ....107 | *Whiskarrow ....104 |
| United Orby ....110 | Suitor ....114 |
| Dremeter ....105 | *Wirt G. Bowman ....111 |
| *Light Mist ....103 | Martha Long ....105 |
| *Thistle Dee ....103 | *Bep Blair ....105 |
| *Crossed Wires ....100 | Outburst ....107 |
| Blast ....105 | Hipeias ....112 |
| *Noinam ....104 | |

FOURTH RACE—Purse $10,000 added, handicap, 2 year olds, 1⅛ miles:

| | |
|---|---|
| Our Fancy ....103 | Monk's First ....105 |
| Vonair ....103 | †Cees Tee ....105 |
| Texas Knight ....112 | Predict ....111 |
| Semaphore ....112 | Wise Talk ....103 |
| Snow King ....112 | Cold Check ....120 |
| Late Date ....107 | Lelox ....109 |
| Delivered ....110 | †Parfait ....105 |
| Pompeius ....118 | Easy ....108 |

†Dixiana entry.

FIFTH RACE—Purse $25,000, added, stakes, 3 year olds, 1½ miles:

| | |
|---|---|
| Rosafabo ....126 | Dixie King ....126 |
| Rocky News ....126 | St. Brideaux ....126 |
| Ormesby ....126 | Mad Career ....126 |

SIXTH RACE—Purse $1,200, claiming, 3 year olds and up, 1⅛ miles:

| | |
|---|---|
| *Arrow Like ....105 | Laferia ....105 |
| *Clownish ....107 | Red Likker ....107 |
| *Sniper ....107 | *Renashaw ....107 |
| *Cherokee Maize ....104 | *Dark Dawn ....105 |
| Sir Bo ....109 | Golden Bu ....109 |
| *Master Ogden ....108 | Ruby Rooter ....109 |
| Kentucky Ace ....110 | *Luxury ....107 |
| *Tommy ....107 | *Dualist ....109 |
| Lotuchan ....107 | Helen Dean ....109 |
| *Chum ....100 | |

SEVENTH RACE—Purse $1,200, claiming, 3 year olds and up, 1⅛ miles:

| | |
|---|---|
| *Skrip ....105 | *Maiel ....100 |
| Vermiculite ....107 | Oregon Citizen ....113 |
| *Reverberate ....102 | Dixie King ....113 |
| Montanaro ....113 | Broad Ax ....113 |
| Bather ....113 | At Fair ....113 |
| *Golden Thrust ....105 | *Racketeer ....113 |
| Princess Peggy ....105 | *Jeff O'Neill ....108 |
| Wotan ....115 | |

*Apprentice allowance claimed.

## SMITTY—MOTHER O' MINE

# HAWTHORNE FORM CHART

FIRST RACE—Six furlongs. Purse $1,200. Claiming. Two year olds. Net value to winner, $850; second, $200; third, $100; fourth, $50.

| Horse and jockey— | Wt | PP | St | ¼ | ½ | Str | Fin | Owner | Eq odds |
|---|---|---|---|---|---|---|---|---|---|
| PEN NAME [H.Roble] | 115 | 5 | 11 | 9 | 9 | 2 | 1 | J.Marsch | 24.36-1 |
| DARTER [W.Fronk] | 115 | 6 | 9 | 8 | 7 | 3 | 2 | EvergladeStable | 1.62-1 |
| BOTTLED BOURBON [Leyl'nd] | 115 | 3 | 4 | 2 | 2 | 4 | 3 | J.Poland | 2.77-1 |
| GOLD TIP [B.Hanford] | 115 | 7 | 6 | 4 | 3 | 1 | 4 | F.M.Grabner | 10.22-1 |
| RUFLE [M.Lewis] | 107 | 4 | 8 | 5 | 5 | 5 | 5 | Mrs.E.Berg | 4.38-1 |
| RAPID BIRDIE [J.Smith] | 112 | 9 | 7 | 6 | 4 | 7 | 6 | M.E.Casey | 28.12-1 |
| ROUGH RIDER [J.McLaren] | 110 | 10 | 1 | 11 | 10 | 10 | 7 | MrsEDenemark | *27.68-1 |
| YES [F.Maier] | 107 | 1 | 2 | 3 | 8 | 9 | 8 | SuperiorStable | 39.50-1 |
| WYANDOTTE [L.Cunn'ham] | 112 | 2 | 3 | 1 | 1 | 6 | 9 | J.Kiucina | 102.65-1 |
| LADY ARA [W.Boganowski] | 112 | 12 | 10 | 7 | 6 | 8 | 10 | CumberlandSta. | *27.68-1 |
| MY MARY JANE [T.P.Martin] | 107 | 11 | 12 | 12 | 12 | 12 | 11 | L.G.Tipsord | *27.68-1 |
| SNOOKS [E.Level] | 112 | 8 | 5 | 10 | 11 | 11 | 12 | Mrs.D.L.Keiffer | 172.22-1 |

*Field. Time, :24, :48 3-5, 1:15. Two dollar mutuels paid: Pen Name, $50.72 straight, $15.60 place, $6.70 show; Darter, $4.36 place, $3.06 show; Bottled Bourbon, $2.84 show. Winner trained by P. Reuter. Start good. Won easily; place driving. Went to post at 2:01½. At post 5 minutes.

SECOND RACE—Six and one-half furlongs. Purse $1,200. Claiming. Three year olds and up. Net value to winner, $850; second, $200; third, $100; fourth, $50.

| Horse and jockey— | Wt | PP | St | ¼ | ½ | Str | Fin | Owner | Eq odds |
|---|---|---|---|---|---|---|---|---|---|
| TONEY JOE [L.Arnold] | 115 | 4 | 11 | 7 | 3 | 2 | 1 | E.B.Carpenter | 3.86-1 |
| HOT TIME [T.P.Martin] | 111 | 5 | 7 | 2 | 1 | 1 | 2 | MrsCLApplegate | 10.57-1 |
| CURTSEY [F.Maier] | 108 | 1 | 8 | 6 | 7 | 6 | 3 | SuperiorStable | 68.78-1 |
| BUGS LEAFY [J.Neel] | 109 | 12 | 9 | 5 | 5 | 4 | 4 | A.Sabath | 42.99-1 |
| NICHELSON [M.Lewis] | 115 | 6 | 2 | 10 | 9 | 7 | 5 | Mrs.M.Allen | 9.40-1 |
| TUNE IN [J.McLaren] | 115 | 8 | 1 | 3 | 4 | 5 | 6 | A.A.Barone | 19.86-1 |
| FIALA [J.Smith] | 113 | 2 | 12 | 11 | 10 | 9 | 7 | J.J.Coughlin | *10.76-1 |
| LAWYER [W.Boganowski] | 116 | 9 | 3 | 1 | 2 | 3 | 8 | E.L.Kent | 6.40-1 |
| GERMAINE CH'LOT [Dickey] | 108 | 11 | 4 | 8 | 8 | 8 | 9 | E.McCuan | 8.40-1 |
| BATTLING ON [B.Hanford] | 120 | 3 | 6 | 12 | 12 | 11 | 10 | MissR.Sullivan | *10.76-1 |
| STICK AROUND [W.Fronk] | 120 | 10 | 5 | 4 | 6 | 10 | 11 | G.Martin | 32.73-1 |
| KULAMAN [R.Watson] | 114 | 7 | 10 | 9 | 11 | 12 | 12 | LaSalleStable | *10.76-1 |

*Field. Time, :24, :48, 1:13 2-5, 1:19 4-5. Two dollar mutuels paid: Toney Joe, $7.72 straight, $5.04 place, $4.22 show; Hot Time, $11.50 place, $7.38 show; Curtsey, $23.16 show. Winner trained by E. B. Carpenter. Start good. Won driving; place same. Went to post at 2:30. At post 2 minutes.

THIRD RACE—Six furlongs. Purse $1,200. Claiming. Two year olds. Net value to winner, $850; second, $200; third, $100; fourth, $50.

| Horse and jockey— | Wt | PP | St | ¼ | ½ | Str | Fin | Owner | Eq odds |
|---|---|---|---|---|---|---|---|---|---|
| SWITCH [J.McLaren] | 105 | 5 | 4 | 2 | 1 | 1 | 1 | Mrs.E.Denemark | 7.11-1 |
| ROYAL RIOT [L.Cunningham] | 107 | 2 | 6 | 6 | 6 | 6 | 2 | J.E.Hughes | 72.[illegible]-1 |
| SIMPLE SINGER [H.Roble] | 115 | 3 | 9 | 7 | 8 | 5 | 3 | J.Marsch | 3.48-1 |
| CURMUDGEON [B.Hanford] | 115 | 9 | 2 | 4 | 4 | 4 | 4 | A.Pelleteri | 1.27-1 |
| HIGH PROOF [M.Lewis] | 111 | 10 | 1 | 8 | 3 | 3 | 5 | C.Clay | 7.47-1 |
| PRECEDE [J.Leyland] | 111 | 1 | 5 | 1 | 2 | 2 | 6 | S.F.Murphy | 20.03-1 |
| LAZY MARY [J.Neel] | 103 | 7 | 10 | 10 | 10 | 9 | 7 | LoneStarStable | 26.17-1 |
| EVER FAITHFUL [C.Corbett] | 107 | 6 | 8 | 8 | 7 | 8 | 8 | Mrs.F.A.Carreaud | 37.74-1 |
| PRINCESS NANCY [J.Smith] | 107 | 4 | 3 | 3 | 5 | 7 | 9 | J.Leiter | 123.47-1 |
| ADSUM [W.Boganowski] | 113 | 8 | 7 | 9 | 9 | 10 | 10 | Tenn.Breed.Assn | 33.52-1 |

Time, :24, :48 1-5, 1:14 2-5. Two dollar mutuels paid: Switch, $16.22 straight, $7.32 place, $4.44 show; Royal Riot, $53.02 place, $18.50 show; Simple Singer, $3.94 show. Winner trained by R. T. Watts. Start poor. Won easily; place driving. Went to post at 2:56. At post 2 minutes.

FOURTH RACE—Six furlongs. Purse $1,400. Allowances. All ages. Net value to winner, $950; second, $250; third, $150; fourth, $50.

| Horse and jockey— | Wt | PP | St | ¼ | ½ | Str | Fin | Owner | Eq odds |
|---|---|---|---|---|---|---|---|---|---|
| LAMP BLACK [C.Corbett] | 107 | 5 | 4 | 1 | 2 | 2 | 1 | B.Johnson | 3.05-1 |
| VERY WELL [H.Roble] | 103 | 6 | 1 | 3 | 1 | 1 | 2 | J.J.Coughlin | 3.30-1 |
| SILVER LAKE [W.Fronk] | 109 | 1 | 3 | 2 | 3 | 4 | 3 | EvergladeStable | 2.79-1 |
| PRINCESS A. O. [J.Neel] | 92 | 3 | 5 | 4 | 4 | 3 | 4 | J.Leiter | 24.47-1 |
| WEIDELEEN [T.Vercher] | 104 | 2 | 6 | 5 | 6 | 5 | 5 | E.F.Prichard | 13.37-1 |
| SCAPEGOAT [B.Hanford] | 107 | 4 | 7 | 6 | 5 | 6 | 6 | A.Pelleteri | 16.88-1 |
| JIM DANDY [M.Lewis] | 114 | 7 | 2 | 7 | 7 | 7 | 7 | C.Earl | 5.41-1 |

Time, :23 4-5, :48, 1:13 3-5. Two dollar mutuels paid: Lamp Black, $7.90 straight, $8.56 place, $2.80 show; Very Well, $4.02 place, $2.84 show; Silver Lake, $3.38 show. Winner trained by B. Johnson. Start good. Won driving; place same. Went to post at 3:23½. At post 2 minutes.

FIFTH RACE—One and one-sixteenth miles. Purse $1,400. Allowances. All ages. Net value to winner, $950; second, $250; third, $150; fourth, $50.

| Horse and jockey— | Wt | PP | St | ¼ | ½ | Str | Fin | Owner | Eq odds |
|---|---|---|---|---|---|---|---|---|---|
| BROAD MEADOWS [J.Smith] | 107 | 6 | 4 | 1 | 1 | 1 | 1 | E.R.Bradley | 8.92-1 |
| PRINCE TOKALON [J.Neel] | 100 | 4 | 1 | 2 | 3 | 2 | 2 | G.W.Ogle | 1.06-1 |
| PRINCE ATHELING [H.Roble] | 103 | 5 | 3 | 4 | 2 | 3 | 3 | J.Marsch | 10.26-1 |
| SISTER ZOE [R.Watson] | 104 | 9 | 7 | 7 | 8 | 5 | 4 | FourOaksStk.Fm. | 5.80-1 |
| MASTERLY [L.Arnold] | 107 | 3 | 6 | 6 | 6 | 4 | 5 | E.Drillon | 8.73-1 |
| TRY IT [M.Lewis] | 102 | 7 | 8 | 8 | 7 | 6 | 6 | J.Lowe | 4.11-1 |
| MORPHEUS [W.Chidsey] | 97 | 1 | 2 | 3 | 5 | 7 | 7 | SanMateoStk.F. | 25.73-1 |
| ABDEL [C.Corbett] | 100 | 2 | 5 | 5 | 4 | 8 | 8 | Reid&Allen | 18.38-1 |
| GOLDEN ARCHER [T.P.Martin] | 93 | 8 | 9 | 9 | 9 | 9 | 9 | Mrs.C.Bielon | 100.70-1 |

Time, :23, :49, 1:13 4-5, 1:39 2-5, 1:46 1-5. Two dollar mutuels paid: Broad Meadows, $19.84 straight, $7.12 place, $5.36 show; Prince Tokalon, $3.36 place, $2.76 show; Prince Atheling, $4.82 show. Winner trained by W. Hurley. Start good. Won easily; place driving. Went to post at 3:52. At post 2½ minutes.

SIXTH RACE—One and one-eighth miles. Purse $1,200. Claiming. Three year olds and up. Net value to winner, $850; second, $200; third, $100; fourth, $50.

| Horse and jockey— | Wt | PP | St | ¼ | ½ | Str | Fin | Owner | Eq odds |
|---|---|---|---|---|---|---|---|---|---|
| LILLIAN T. [J.Neel] | 103 | 8 | 8 | 7 | 6 | 2 | 1 | LoneStarStable | 37.34-1 |
| OLD BILL [L.Arnold] | 109 | 9 | 1 | 1 | 1 | 1 | 2 | Mrs.L.M.Holmes | 15.56-1 |
| TIGER FLOWERS [C.Corbett] | 114 | 1 | 2 | 2 | 2 | 3 | 3 | RainbowStk.Farm | 7.35-1 |
| TRUNWIN [M.Lewis] | 99 | 10 | 9 | 9 | 10 | 5 | 4 | J.Lowe | 15.97-1 |
| JAY WALKER [L.Cunn'ham] | 110 | 7 | 6 | 5 | 4 | 6 | 5 | B.Johnson | 3.96-1 |
| MOROCCO [A.Dickey] | 108 | 2 | 3 | 3 | 5 | 4 | 6 | E.McCuan | 8.21-1 |
| REJUVENATION [Pend'grass] | 111 | 3 | 10 | 10 | 8 | 7 | 7 | T.Coffey | 25.91-1 |
| BAGIEL [J.McLaren] | 102 | 4 | 7 | 4 | 3 | 8 | 8 | Mrs.E.Denemark | 15.82-1 |
| DEE JOHN [D.Cox] | 112 | 6 | 4 | 6 | 7 | 9 | 9 | JolietStable | 34.77-1 |
| DUNMORE [W.Fronk] | 111 | 5 | 5 | 8 | 9 | 10 | 10 | EvergladeStable | 1.50-1 |

Time, :25 1-5, :49 2-5, 1:14 3-5, 1:40, 1:54 2-5. Two dollar mutuels paid: Lillian T., $76.68 straight, $38.94 place, $20.00 show; Old Bill, $18.30 place, $8.82 show; Tiger Flowers, $5.56 show. Winner trained by J. B. Theall. Start good. Won driving; place same. Went to post at 4:20. At post 2½ minutes.

SEVENTH RACE—One and one-sixteenth miles. Purse $1,200. Claiming. Four year olds and up. Net value to winner, $850; second, $200; third, $100; fourth, $50.

| Horse and jockey— | Wt | PP | St | ¼ | ½ | Str | Fin | Owner | Eq odds |
|---|---|---|---|---|---|---|---|---|---|
| ORMONTIME [J.W.Frye] | 115 | 7 | 8 | 4 | 4 | 3 | 1 | M.Deatherage | 5.62-1 |
| THE DIPPER [L.Arnold] | 115 | 10 | 3 | 1 | 1 | 1 | 2 | E.H.McMahon | 7.22-1 |
| MACEDON [B.Hanford] | 115 | 4 | 12 | 9 | 8 | 5 | 3 | WildRoseFarm | 3.72-1 |
| PERFECT PLAY [H.Roble] | 115 | 6 | 4 | 6 | 5 | 4 | 4 | J.Doctor | *13.38-1 |
| ED LARK [M.Lewis] | 110 | 9 | 11 | 10 | 10 | 5 | 5 | Dattner&Lark | 4.17-1 |
| MISS MARYLAND [J.Neel] | 107 | 1 | 1 | 3 | 2 | 2 | 6 | LoneStarStable | *13.38-1 |
| TISHYEO [J.McLaren] | 110 | 5 | 7 | 8 | 6 | 6 | 7 | Mrs.E.Denemark | 15.81-1 |
| VOLT METER [O.Laidley] | 115 | 2 | 5 | 7 | 7 | 9 | 8 | F.F.Ogden | 11.04-1 |
| AURICA [D.Cox] | 107 | 10 | 7 | 5 | 3 | 10 | 9 | F.Wright | 10.99-1 |
| KITTY WILKINS [J.Leyland] | 112 | 3 | 6 | 5 | 9 | 11 | 10 | Mrs.J.Leiter | 25.2[illegible]-1 |
| UNION W. [A.Dickey] | 110 | 12 | 10 | 11 | 11 | 12 | 11 | C.A.Marone | [illegible] |
| RED SPIDER [W.Chidsey] | 110 | 11 | 9 | 12 | 7 | 10 | 12 | J.W.Goode | [illegible] |

*Field. Time, :26, :49 1-5, 1:14 2-5, 1:41, 1:48. Two dollar mutuels paid: Ormontime, $13.24 straight, $6.74 place, $5.42 show; The Dipper, $6.88 place, $4.[illegible] show; Macedon, $4.14 show. Winner trained by S. S. Tracy. Start good. Won driving; place same. Went to post at 4:48. At post 1 minute.

**LAUREL ENTRIES.**

FIRST RACE—Purse $1,300, claiming, 2 year olds, 1 1-16 miles:

| | |
|---|---|
| Blaze By ....108 | Inferno Lad ....108 |
| Pantagruel ....108 | *Tantalizing ....107 |
| Sun Thorn ....112 | Old Sol ....103 |
| *Peach Basket ....100 | *Fourth Ward ....103 |
| *All Columbia ....100 | Transformation ....108 |
| Sir John Alden ....112 | *Angry Plume ....100 |
| *Dawdle ....100 | Agnes Sorel ....105 |
| Phantom Cloud ....103 | *All Told ....107 |
| Golden Play ....108 | Chicsu ....105 |
| Jorico ....108 | Dunlin's Lad ....108 |

SECOND RACE—Purse $1,300, claiming, 4 year olds and up, 1⅛ miles:

| | |
|---|---|
| *Princess Isabel ....104 | Herendeen ....108 |
| Vimont ....108 | *Fair Bill ....107 |
| Judge Caverly ....108 | Sun Friar ....112 |
| Double O. ....108 | Baritone ....113 |
| Five Oaks ....105 | Nealon Kay ....108 |
| *†Rundale ....107 | *Lily Sue ....100 |
| †Bob Shannon ....107 | *Sween Pie ....110 |
| Scot Free ....115 | |

†Aste & Ughetta entry.

THIRD RACE—Purse $1,300, maidens, 2 year olds, 1 mile:

| | |
|---|---|
| My Fergus ....112 | General Blaze ....112 |
| General Court ....112 | Dark Celt ....112 |
| Penn ....112 | Byzantine ....112 |
| Tough Girl ....109 | Happen ....105 |
| Excavation ....112 | Fair Boy ....112 |
| Facchina ....100 | Jungle Boy ....112 |
| Gallant Sir ....112 | Miss Suppress ....109 |
| Jimmy Sutro ....112 | Priva ....109 |
| Pegg's Lassie ....109 | |

FOURTH RACE—Purse $10,000 added, handicap, 2 year olds, 1 mile:

| | |
|---|---|
| Tick On ....118 | Springsteel ....108 |
| †Clotho ....107 | Mad Pursuit ....115 |
| Pairbypair ....116 | ‡Osculator ....117 |
| Burning Blaze ....122 | Pencader ....110 |
| High Devine ....110 | Overtime ....111 |
| ‡Laughing Queen ....103 | Frederick ....107 |
| ‡Masked Knight ....108 | Proteus ....116 |
| †Mad Frump ....112 | Burgoo King ....114 |

†C. V. Whitney entry. ‡W. R. Coe entry.

FIFTH RACE — Purse $25,000 added, handicap, 3 year olds and up, 1¼ miles:

| | |
|---|---|
| †Clock Tower ....112 | Blenheim ....100 |
| Inception ....105 | †Blind Lane ....99 |
| Plucky Play ....112 | Valenciennes ....110 |
| Quarterdeck ....102 | Mate ....130 |
| Storm ....105 | Dr. Freeland ....110 |
| Curate ....112 | |

†Goodstone stable and M. C. Schwartz entry.

SIXTH RACE — Purse $1,500, claiming handicap, 3 year olds and up, 1 1-16 miles:

| | |
|---|---|
| Repentance ....112 | Frumper ....107 |
| Storm ....116 | Kai Feng ....117 |
| Berber ....100 | Sunvir ....112 |

SEVENTH RACE—Purse $1,300, claiming, 4 year olds and up, 1⅛ miles:

| | |
|---|---|
| Fairdale ....112 | Black Patricia ....105 |
| *Gunman ....103 | Royal Panoply ....108 |
| *Chancellor ....110 | *Wandering Gold ....103 |
| *Jodhpur ....103 | *Putter ....107 |
| Big Spring ....103 | Mainsheet ....105 |
| *James M. ....103 | *Fair Folly ....104 |
| Tall Grass ....108 | *Lion Hearted ....107 |
| *Vacation ....103 | *Pomfret ....103 |

Weather clear; track slow.
*Apprentice allowance claimed.

**LAUREL RESULTS.**

FIRST RACE—Purse $1,300, claiming, maiden 2 year olds, 5½ furlongs:
Tricycle, 110 [Nertney] .. 6.40 3.40 2.70
Tom, 110 [Robertson] .... 4.10 3.10
Oxlip, 107 [Knapp] ........ 4.00
Time, 1:09. Porimess, *Priva, Sandy Run, Medicine Bow, Dawn Patrol, Marguerite Star, Broom Patch, *Obstinate Girl, and *Ruling Power ran. *Field.

SECOND RACE—Purse $2,000, steeplechase, maiden 3 year olds and up, about 2 miles:
†Outlaw, 143 [F. Miller] .. 6.70 3.00 2.80
Tequila, 145 [J. Tamaro] .... 3.80 3.90
King's Own, 145 [C.Brooks] .... 10.10
Time, 4:05 3-5. Shylock, *Last Flight, *Mayor Walker, Frolic II., Arundel, Potentate, Proof Positive, ‡Supremity, and †Templemore ran. *Field. ‡Lost rider. †Rolling Plains stable entry.

THIRD RACE—Purse $1,300, claiming, 2 year olds, 1 mile and 70 yards:
*Fife, 108 [Leishman] .. 41.60 16.30 10.40
Shiva, 113 [Beshak] .... 6.50 5.10
NightVint, 103 [Robert'n] .... 21.20
Time, 1:48. Catty, Louis Merryman, Line of Fire, *Miss Suppress, *Inevitable, Battering Ram, Highest Point, Brandon Rose, and Prepare ran. *Field.

FOURTH RACE—Purse $1,300, claiming, 3 year olds and up, 1½ miles:
Gully Jumper, 108 [Meade] 22.00 9.40 3.90
Buck Hero, 108 [Maiben] .. 6.60 3.20
Glenno, 113 [J. Mann] .... 2.80
Time, 3:07 3-5. Do Tell, Dr. Rankin, Arev, Old Times, and Dark Bay ran.

FIFTH RACE—Purse $1,300, 2 year olds and up, 6 furlongs:
Robin's Egg, 100 [S.Heber] 20.40 7.80 7.40
Fortun.Youth, 113 [Remill'd] 6.20 5.70
Pennate, 100 [Steffen] .... 6.50
Time, 1:13 3-5. Masked Ball, Annimessic, and Full Dress ran.

SIXTH RACE—Purse $1,300, claiming, 3 year olds and up, 1⅛ miles:
Flying Max, 108 [Arthur] .. 10.60 5.30 2.90
Arras, 113 [Beishak] .... 5.40 2.90
Meridian Q., 103 [Nertney] .... 2.60
Time, 1:49. Wrackell, Chattering, Uncle Herman, Eager Play, and Brown Thistle ran.

SEVENTH RACE—Purse $1,300, claiming, 3 year olds and up, 1⅛ miles:
Fair Dawn, 105 [Prain] .. 12.10 6.30 3.80
MadcapMary, 100 [W.Gar'z] .. 6.80 4.20
Butter John, 117 [E.Barnes] .... 3.60
Time, 3:06 4-5. Pourboire, Mirbat, Royal Doulton, and Standard Bearer ran.

# CONSENSUS
## Daily Racing Form Selections

**HAWTHORNE.**

1—Chilhoma, Martha D., Crescent City.
2—The Okah, St. Jim, Northampton.
3—PORT HARLEM, Mrs. Foster, Weideleen.
4—Tannery, Supreme Sweet, Hot Shot.
5—Wrigley Field, My Carolyne, Bud Charlton.
6—Quibbler, Gertrude Reade, Beton.
7—Blue Cloud, Sour Mash, Lagrange.

**LAUREL.**

1—All Columbia, Sir John Alden, Inferno Lad.
2—Scot Free, Sun Friar, Baritone.
3—Dark Celt, Gallant Sir, Byzantine.
4—BURNING BLAZE, Burgoo King, Tick On.
5—Mate, Clock Tower, Plucky Play.
6—Kai Feng, Repentance, Sunvir.
7—Chancellor, Fairdale, Putter.

**LATONIA.**

1—Zode, Vonair, Miss Hoptown.
2—Hamilton, Perkins, Crazy Coot.
3—Wirt G. Bowman, Roy, Suitor.
4—Pompeius, Cold Check, Predict.
5—ST. BRIDEAUX, Mad Career, Ormesby.
6—Kentucky Ace, Chum, Master Ogden.
7—Bather, Montanaro, Wotan.

FALL MEETING
HAWTHORNE
SPECIAL TRAINS, ILLINOIS CENTRAL, leave Van Buren and Michigan at 12:55 and 1:20 daily. Extra trains Sat. Trains stop 12th St. and Halsted. Round Trip 60c. Tickets good on suburban trains between Randolph and Van Buren.
"L" SERVICE: LOOP TO GRAND STAND IN 30 MIN.—Trains making only loop stations leave Adams and Wabash 12:34, 12:46, 12:58, 1:10 and 1:22. Frequent service for west and northwest side from Marshfield Ave. Regular service at 6-minute intervals. Round trip (including bus to grand stand) 40 cents.
RACES START EVERY DAY AT 2 P. M.
Admission $3.30 (State Tax included). Club House, $2.40 add. (War Tax included). For seat reservations phone Cicero 6770.
Children Under 12 Not Admitted

# Robin's Egg Pays $20.40 in Laurel Win

Laurel, Md., Oct. 30.—[Special.]—Robin's Egg won the featured Westover purse at six furlongs here today, carrying the silks of the Greentree stable and the light impost of 100 pounds. Fortunate Youth was second and Pennate third. Masked Ball, odds on favorite and the early leader, could get no better than fourth. Robin's Egg paid $20.40. The time was 1:13 3-5.

Fortunate Youth raced Masked Ball into defeat and appeared to have the race at his mercy, when Robin's Egg charged, and rushed by the leader to score by three-fourths of a length.

**Gully Jumper Wins.**

The first mile and six furlongs race on the flat was run as the fourth event today, and was won by Gully Jumper, an outsider, ridden by D. Meade, and owned by A. Snyder. Buck Hero was second and Glenno third.

R. E. Tawney's Fife, in the field group, won the third race for 2 year olds by three lengths and paid $41.60. The Nevada stock farm's Shiva was second and Night Vintage third. Chatty broke in front, followed by Shiva and Line of Fire in the order named.

**Night Vintage Pays Well.**

Night Vintage was $21.20 to show. The time was 1:48, the distance a mile and seventy yards. The other field horses sharing in the pay-off were Miss Suppress and Inevitable. Leishman rode the winner.

Outlaw won the Front Royal steeplechase by two lengths from Tequila. King's Own was third and Frolic fourth. Jockey Miller had the mount on Outlaw, which was coupled with Templemore. Tequila set the pace for a mile and a half, stumbled, and Outlaw, which was second, went to the front. The winner paid $6.70. Supremity fell with Jockey King, who was uninjured.

# Joe Savoldi Displays Mat Skill Monday

Jumpin' Joe Savoldi, former Notre Dame football star, will show wrestling fans of Chicago what he has learned of the mat game in the last year when he appears at the Chicago Stadium Monday night.

Savoldi, who turned to wrestling after leaving Notre Dame late last fall, will clash with [illegible] Burns, [illegible] pound wrestler from [illegible], Kas., in one of the five bouts on the championship card for the joint emergency relief fund for the unemployed.

Ed [Strangler] Lewis and [illegible] Zbyszko will clash for the world heavyweight championship in the main bout. Charlie [illegible], world's middle and light heavyweight champ, will defend the latter title against Zack Malkov, Rogers Park motorcycle policeman, on the same program.

Don Osterpovitch of Michigan, a newcomer to the mat game in the Chicago district, meets Everett Marshall, Pacific coast favorite, and Lou Talaber, former middleweight champ, meets George Kogut, heavyweight, in other bouts. There also will be a mixed match, between Johnny Meyers, former middleweight wrestling champion, and a boxer as an added attraction.

All proceeds above actual expenses will go to the emergency fund for the unemployed. Lewis is donating his services, paying his own training expenses.

# START YOUR MOTOR INSTANTLY
In Coldest Weather

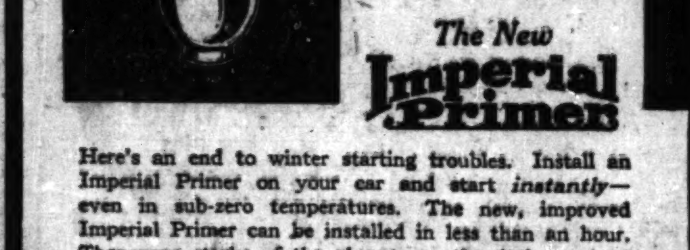

The New Imperial Primer

Here's an end to winter starting troubles. Install an Imperial Primer on your car and start *instantly*—even in sub-zero temperatures. The new, improved Imperial Primer can be installed in less than an hour. Then—one stroke of the plunger on the dash—a short pressure on the starting switch—and your motor will start on the *first turn*, no matter how cold the weather.

*Phone Haymarket 0640 for the name of your nearest Imperial Primer Service Station*

THE IMPERIAL BRASS MFG. CO.
1200 West Harrison Street — Chicago, Illinois

# HAWTHORNE ODDS & JOCKEYS

Weather, clear; track, good.

FIRST RACE—Purse $1,200, claiming, 2 year olds, 6 furlongs:

| Horse. | Wt. | Jockey. | Odds. |
|---|---|---|---|
| Miss Burke | 107 | R. Watson | 30-1 |
| Worldly Lad | 108 | No boy | 4-1 |
| Lorraine S. | 110 | E. Level | 15-1 |
| Chilhoma | 111 | No boy | 4-1 |
| Crescent City | 111 | No boy | 10-1 |
| Hour Girl | 107 | B. Hanford | 10-1 |
| Zenka | 102 | A. Dickey | 6-1 |
| Donlay | 110 | A. Richard | 10-1 |
| Prince Ascot | 110 | J. Leland | 10-1 |
| Martha D. | 108 | J. McClaren | 6-1 |
| Malliw | 108 | M. Lewis | 8-1 |
| Zias | 102 | No boy | 20-1 |
| Scandal Sheet | 110 | C. Corbett | 20-1 |
| Pictover | 108 | No boy | 6-1 |
| Big News | 107 | J. Smith | 20-1 |
| Happy Fellow | 110 | W. Boganowski | 20-1 |
| Beggar Lady | 102 | J. Neel | 20-1 |

SECOND RACE—Purse $1,200, claiming, 3 year olds and up, 6½ furlongs:

| Horse. | Wt. | Jockey. | Odds. |
|---|---|---|---|
| Relline | 112 | No boy | 15-1 |
| St. Jim | 111 | No boy | 4-1 |
| Blameless | 109 | No boy | 30-1 |
| Northampton | 111 | No boy | 15-1 |
| The Okah | 111 | J. Neel | 3-1 |
| Ante Bellum | 112 | No boy | 15-1 |
| Scotland | 116 | W. Boganowski | 3-1 |
| Thomas Srth | 116 | No boy | 8-1 |
| Miss Perfection | .... | R. Heigle | 30-1 |
| Decorous | 100 | M. Lewis | 6-1 |
| Burnam | 103 | L. Arnold | 10-1 |
| Genghis Khan | 116 | C. Corbett | 20-1 |
| Dark Ayr | 112 | L. Cunningham | 15-1 |
| Industrious | 107 | No boy | 30-1 |
| Trycobel | 108 | J. Leyland | 30-1 |
| Panama | 104 | No boy | 30-1 |
| Tuffnut | 107 | J. Neel | 15-1 |
| Sister Ruby | 109 | No boy | 30-1 |

THIRD RACE—Purse $1,200, claiming, all ages, 6½ furlongs:

| Horse. | Wt. | Jockey. | Odds. |
|---|---|---|---|
| Hot Time | 109 | T. P. Martin | 6-1 |
| Outcry | 107 | No boy | 10-1 |
| Lillian Tobin | 106 | No boy | 15-1 |
| Mrs. Foster | 109 | J. Neel | 5-1 |
| My Sweets | 107 | J. Gilbert | 6-1 |
| Port Harlem | 111 | C. Corbett | 8-5 |
| Nicholson | 112 | M. Lewis | 8-1 |
| Weideleen | 109 | R. Heigle | 5-1 |
| Matadi | 112 | J. Leyland | 15-1 |

FOURTH RACE—Purse $1,500, handicap, all ages, 6 furlongs:

| Horse. | Wt. | Jockey. | Odds. |
|---|---|---|---|
| Flag Bearer | 110 | A. Dickey | 8-1 |
| Hot Shot | 108 | L. Cunningham | 3-1 |
| Crystal Prince | 90 | No boy | 30-1 |
| Supreme Sweet | 112 | B. Hanford | 2-1 |
| Tannery | 114 | R. Heigle | 2-1 |
| Double Heart | 103 | C. Corbett | 6-1 |

FIFTH RACE—Purse $1,200, claiming, 3 year olds and up, 1⅛ miles:

| Horse. | Wt. | Jockey. | Odds. |
|---|---|---|---|
| His Last | 103 | No boy | 20-1 |
| Stone Martin | 105 | W. Boganowski | 15-1 |
| Shasta Broom | 108 | L. Cunningham | 6-1 |
| My Carolyne | 90 | J. Neel | 3-1 |
| Wrigley Field | 107 | No boy | 3-1 |
| Bud Charlton | 107 | A. Dickey | 4-1 |
| Coady | 109 | J. Leyland | 8-1 |
| Caterer | 103 | M. Lewis | 8-1 |
| Bill Orange | 100 | D. Cox | 10-1 |

SIXTH RACE—Purse $1,200, claiming, 3 year olds and up, 1⅛ miles:

| Horse. | Wt. | Jockey. | Odds. |
|---|---|---|---|
| Play Bird | 103 | J. Neel | 10-1 |
| Aye Ready | 109 | No boy | 4-1 |
| Hickey | 109 | No boy | 15-1 |
| Gertrude Reade | 99 | No boy | 20-1 |
| Domina | 106 | A. Dickey | 10-1 |
| Jack Berry | 111 | No boy | 20-1 |
| Quibbler | 114 | A. Richard | 4-1 |
| Madder | 105 | No boy | 6-1 |
| Garrick | 107 | J. W. Frye | 15-1 |
| Hold On | 108 | M. Lewis | 8-1 |
| Pot Full | 109 | L. Arnold | 30-1 |
| Princess Zelda | 108 | No boy | 6-1 |
| Dick Porter | 111 | H. Roble | 10-1 |
| Beton | 111 | L. Cunningham | 30-1 |
| Henry Saint | 106 | No boy | 20-1 |
| Recreation | 106 | No boy | 20-1 |
| Big Gun | 111 | L. Tarmino | 30-1 |
| Noel's First | 110 | J. Kellum | 15-1 |

SEVENTH RACE—Purse $1,200 claiming, 4 year olds and up, 1⅛ miles:

| Horse. | Wt. | Jockey. | Odds. |
|---|---|---|---|
| The Alderman | 110 | No boy | 20-1 |
| Bobbie R. | 105 | A. Dickey | 15-1 |
| Nadar | 110 | J. W. Frye | 30-1 |
| La Grange | 105 | No boy | 15-1 |
| Blue Cloud | 112 | J. Leyland | 5-2 |
| Twelve Sixty | 105 | B. Myres | 30-1 |
| Devon | 110 | R. Heigle | 20-1 |
| Our Pal | 110 | H. Roble | 6-1 |
| Api | 102 | No boy | 10-1 |
| [illegible]wood | 105 | No boy | 20-1 |
| [illegible] | 107 | B. Hanford | 15-1 |
| Marshall Ney | 110 | W. Boganowski | 8-1 |
| Camp Lee | 102 | No boy | 30-1 |
| Judge [illegible] | 100 | No boy | 30-1 |
| Far Away | 110 | No boy | 30-1 |
| [illegible] | 112 | F. Grose | 20-1 |
| [illegible] | 105 | J. Gilbert | 8-1 |
| Sour Mash | 108 | No boy | 8-1 |

## Greater Chicago Bowling Tourney Opens Tonight

With an entry of 71 teams in class A and 105 in class B, the second annual Greater Chicago bowling tournament opens this evening at Schuenemann's Logan Square and Kaadland Recreation parlors. Class B has the larger team entry, but the A division has the better prize list, $2,100 having been tossed into the five men event pot.

**HARVARD HARRIERS WIN.**

Cambridge, Mass., Oct. 30.—(AP)—The Harvard varsity cross country team today completed its third successive undefeated season by overwhelming the Yale Harriers by the perfect score of 15 to 55.

# Mastro Beaten Already, Says Champion Bat

Bat Battalino, training at Kid Howard's gymnasium for his bout with Earl Mastro at the Chicago Stadium next Wednesday, predicted yesterday that he will win and retain his world's featherweight title.

"I am going to turn on the power in this battle," Battalino said. "Do you realize that Mastro is the last of the present topflight featherweights to attempt to win my title? I beat Kid Chocolate and Fidel LaBarba. Now when I add Mastro to the list those people who have been doubting me as a champion will have to come over to my side and give me the credit that is due.

"Mastro is faster, perhaps, than Chocolate and LaBarba, but that's all. I was faster than both of them, so that's that.

"The only thing in Mastro's favor is the distance of 10 rounds. I like a longer route. But lately I have tested myself out at top speed over the shorter route. The answer is that I have taken him on at his favorite distance. I wouldn't be going in there if I didn't think I could take him."

The champion's last appearance here was when he boxed Eddie Shea—and lost. He is a different Battalino this time.

Billy Cepak, promoter of Friday shows at the West Side Eagles' arena, yesterday contracted for Frankie Battaglia and Ray Tramble to meet. Tramble's manager signed for the bout, but Ray left for the Wisconsin woods unknown to him and isn't due back until Tuesday. Battaglia is training at Brown's gymnasium with the expectation of fighting some one else for Cepak.

Pep Justo, Earl Mastro's middleweight stablemate, arrived yesterday from his home in Madison, Wis., to train for his contest with Young Leonard at Moline, Ill., Nov. 13. Jack Dempsey is scheduled to battle Pete Wistort and George Neron in two round matches in the headliner.

Oddone Piazza, Boston, Mass., 160 pounder, who will meet Raoul Rojas in the N. B. A. middleweight tourney on Tuesday at Milwaukee, worked out at the Arcade gymnasium yesterday. He continued on to Milwaukee immediately after the workout.

# KIECKHEFER WINS FOURTH BLOCK IN ROW FOR MATCH

Augie Kieckhefer won four straight blocks and defeated Arthur Thurnblad, world three cushion champion, in their special match ending last night at the Kieckhefer Recreation, 200 to 144, in 166 innings. Kieckhefer won the last two blocks yesterday, winning in the afternoon, 50 to 42, in 49 innings, and he scored last night, 50 to 32, in 36 innings. Kieckhefer had an unfinished high run of 7 in the afternoon to Thurnblad's 6.

# POWWOW ROUTS INDIANA'S FEAR OF OHIO POWER

## Hoosiers Hope for Victory at Homecoming Today.

**Sixteenth Meeting**

| INDIANA. | | OHIO STATE. |
|---|---|---|
| Hansen [180] | L. E. | Conrad [204] |
| Rascher [176] | L. T. | Bell [192] |
| Keckich [179] | L. G. | Varner [198] |
| Spannuth [185] | C. | R. Smith [204] |
| Zeller [180] | R. G. | Gallus [186] |
| Rehm [185] | R. T. | Haubrich [195] |
| Dickey [185] | R. E. | Gilman [180] |
| Opasik [160] | Q. B. | Cramer [168] |
| V. Dauer [168] | L. H. | Hinchman [172] |
| Salcuski [186] | R. H. | Holcomb [174] |
| Jones [200] | F. B. | Vuchinich [190] |

Referee—J. H. Nichols [Oberlin]. Umpire—Anthony Haines [Yale]. Field judge—Nick Kearns [De Paul]. Head linesman—L. Gardiner [Illinois].

BY CHARLES BARTLETT.
[Chicago Tribune Press Service.]

Bloomington, Ind., Oct. 30.—Indiana university's Hoosiers have won six games to seven in their annual football series with Ohio State, and judging from the doings at the homecoming powwow in the men's gymnasium tonight, they intend to even the score in tomorrow's battle here. It will be the sixteenth meeting between the Buckeyes and Hoosiers, two of the previous 15 having ended in ties. Indiana hasn't won a game in the series since 1917, its best contribution being a scoreless tie in 1929.

More than 1,000 players, students, alumni and visiting braves gathered in the big gym tonight to give ear to speeches by Coach E. C. Hayes, President William Lowe Bryan, A. J. [Butch] Nowack, line coach, and Wally Marks, freshmen coach. Big Chief Paul V. McNutt, dean of the university law school, was master of ceremonies.

**Experts Favor Buckeyes.**

A huge bonfire outside the fieldhouse and the obsequies for a dummy representing an Ohio State player followed. The general spirit appears to be that Indiana will win tomorrow, even though the experts look for the Buckeyes to duplicate their work in the Michigan game.

Both teams worked out at the stadium today, the Buckeyes coming direct from their train to limber up. The Hoosiers then went through a light drill, and both elevens, together with Z. G. Clevenger and L. W. St. John, the respective athletic directors of the two schools, Coaches Hayes and Willaman, adjourned outside the stadium to inaugurate a new Ohio State custom, that of planting a Buckeye tree on the grounds of each rival school visited. They already have left one at Ann Arbor, along with the defeat they handed the Wolverines.

The plans for tomorrow's game may be somewhat upset by the elements, which have been turning on cold showers all week. Indiana is prepared to display the passing game which enabled it to run wild at Chicago last week, but the Buckeyes are reported to be equally ready to stop such tactics and do considerable of same themselves, having spent the last three days on pass offense and defense.

**Ohio Running Game Better.**

A wet field would embarrass Indiana more than it would Ohio State, since the Buckeyes have shown a better running game thus far. The Hoosiers' forte appears to lie in the passing of Opasik to Lyons, Hansen and Dickey.

The Indiana team was housed under one roof on the campus tonight, Coach Hayes sending the players to bed shortly after the powwow. The Buckeyes went over to McCormick Creek, near Spencer, Ind., some 18 miles from here. Both Hayes and Willaman reported their boys in good condition, particularly the linemen, who may have considerable to do with the result if rain should come to pass.

Rascher, Indiana left tackle, still is nursing the charley horse with which he played most of the Chicago game, but Hayes expects to use him considerably tomorrow. Adolph Sabik, the East Chicago boy who is reported to be a better passer than Opasik, probably will not play at all, due to the knee injury which has kept him out most of the season.

**Opasik Able Tosser.**

There is no need for worry on this score, however, for Gene Opasik has proved to be one of the ablest pitchers in the conference, and Fitzhugh Lyons, Joe Hansen, and Bernie Dickey are proficient as catchers. Hansen, a River Forest, Ill., boy, caught a 40 yard toss from Opasik in the Maroon game while Lyons, a tall, colored boy from Fort Wayne, scored on of the Hoosiers' touchdowns.

Coach Willaman reported himself satisfied with the boys he will send forth tomorrow, although there were three changes in the line. Nasman at end and Rosequist at tackle will be replaced by Conrad and Bell, respectively. At the other end, Gilman will take Rubenstein's place, having earned the job by his work in recent games.

Neither team will be lacking back field strength, the Buckeyes having their regular quartet of Cramer, Hinchman, Capt. Holcomb, and Vuchinich ready for action. The Indiana ball carrying act will have one revision, Opasik replacing Vic Dauer, and the latter taking Gene's place at left half.

Although the game is scheduled as a homecoming affair, it is doubted whether the stadium, with its capacity of 22,000 will be filled, due to the possibility of rain.

## College Football Games Today

**BIG TEN.**

Illinois at Northwestern.
Purdue at Chicago.
Michigan at Princeton.
Ohio State at Indiana.
Wisconsin at Minnesota.
George Washington at Iowa.

**CENTRAL WEST.**

Iowa State at Oklahoma.
Syracuse at Michigan State.
Nebraska at Missouri.
Oklahoma Aggies at Kansas.
De Pauw at Franklin.
Knox at Beloit.
Wabash at Butler.
Illinois college at Carthage.
James Millikin at Charleston Teachers.
Cornell college at Coe.
St. Ambrose at Columbia college.
Haskell at Creighton.
St. Viator at De Kalb Teachers.
Illinois Wesleyan at Eureka.
Augustana at Monmouth.
Carbondale Teachers at Normal.
North Dakota Aggies at North Dakota.
Carroll at Ripon.
McKendree at Shurtleff.
South Dakota Aggies at South Dakota.
Rose Poly at Valparaiso.
Drake at Washington university.
North Central at Wheaton.
Mount Morris at Elmhurst.
Indiana Central at Terre Haute Teachers.
Milwaukee Teachers at Northwestern college.
Whitewater Teachers at Oshkosh Teachers.
Stevens Point at Platteville.
Aberdeen [S. D.] at Superior [Wis.].
Earlham at Muncie Teachers.

**EAST.**

Notre Dame at Carnegie Tech.
Dartmouth at Yale.
Georgetown at Boston college.
Mississippi college at Colgate.
Columbia at Cornell.
Virginia at Harvard.
Brown at Holy Cross.
Oregon at New York university.
Pittsburgh at Penn State.
Lafayette at Pennsylvania.
Colorado college at Army.
West Virginia Wesleyan at Navy.
Kansas Aggies at West Virginia.
Union at Williams.
Delaware at Rutgers.

**SOUTH.**

Kentucky at Alabama.
Texas Christian at Arkansas.
Texas Tech at Baylor.
Texas Aggies at Centenary.
Georgia at Florida.
Vanderbilt at Georgia Tech.
Sewanee at Louisiana.
North Carolina at North Carolina State.
Texas at Southern Methodist.
Alabama Poly at Spring Hill.
Duke at Tennessee.
Mississippi Aggies at Tulane.
Maryland at Virginia Poly.
Washington and Lee at William and Mary.
Virginia Military Institute at Davidson.

**WEST.**

Nevada at California.
California [Los Angeles] at Stanford.
Whitman at Washington.
Oregon at New York university.
Washington State and Oregon State at Portland.
Montana at Montana State.
Oklahoma Aggies at New Mexico Normal.
Colorado Aggies at Utah.
Gonzaga at Idaho.

ROTHSCHILD-MELTON HATS
*Powerful values—dynamic styles—quality way beyond*
$5

There's nothing to suggest $5 about these hats. Their rich, smooth, soft textured fur felts . . their costly silk lining . . their finished workmanship through and through . . and their vimful, vigorous style know no superior at any price

MAURICE L ROTHSCHILD
MINNEAPOLIS — *State at Jackson* CHICAGO — ST. PAUL

# LOU COMIS[KEY] SOX HELM; [...] REBUILDIN[G]

## No Will Left; E[...] to Old Roma[n]

Development of a [...] baseball team was go[...] last night by J. Lou[...] few hours after he h[...] president and treasur[...] Comiskey's first moves [...] Lew Fonseca, recently [...] ager, from his Califo[...] select a downtown of[...] gress hotel from which [...] renovation of the once [...] side aggregation.

Comiskey's election t[...] dency to succeed his [...] A. Comiskey, followed [...] earlier yesterday that t[...] key had died without [...] and that as the near[...] inherited ownership o[...] well as the bulk of h[...] stantial personal estate[...]

**Grabiner Is Vice [...]**

At the meeting of th[...] at which Comiskey's [...] place, Harry Grabiner, [...] under the old regime [...] secretary, was reelecte[...] tion and also was n[...] president.

Comiskey's announce[...] would retain ownershi[...] Sox and seek to build [...] previous formidable st[...] mors of a possible sal[...] several persons reporte[...] a controlling interest i[...] was pointed out, how[...] absence of a will make[...] the new owner to disp[...] at any time and in a[...] sees fit.

**Worth Several [...]**

Announcement of [...] Charles A. Comiskey's [...] mention of the amoun[...] it was said by Attor[...] trian that the estate w[...] eral millions. Comisk[...] of the White Sox, and [...] owned by the club is s[...] in the neighborhood [...] alone. The elder [...] known to have carr[...] largest individual cas[...] in the city.

Mr. Austrian's state[...] part:

"The Chicago Am[...] baseball club owns the [...] ball park unincumbere[...] the ball club has a cas[...] ital of several hundred [...] lars, without any inde[...] same may be said of [...] personal estate."

# Hawke[yes] Shift Li[ne] for Col[onials]

Iowa City, Ia., Oct. [...] —Three replacements [...] the University of Iowa [...] as the Hawkeyes took [...] workout before the Ge[...] ton game, and Coach [...] dicated he will use th[...] against the Colonials. [...] half back, may be ins[...] game if he is needed a[...]

Swaney and Merte[...] serve ends, will take p[...] Trickey and Fisher i[...] adding more speed to [...] line. Stutsman, gua[...] start in place of Han[...]

Hickman and Moffit, [...] most of the punting [...] probably share the ki[...] bilities in Kriz' absenc[...] sectional game.

The George Washing[...] rived in Davenport t[...] final practice. Probabl[...] ups:

| IOWA. | | GEO[...] |
|---|---|---|
| Merten | L. E. | |
| Foster | L. T. | |
| Tompkins | L. G. | |
| Dolly | C. | |
| Stutsman | R. G. | |
| Dellavedova | R. T. | |
| Swaney | R. E. | |
| Thurtle | Q. B. | |
| Hickman | L. H. | |
| Laws | R. H. | |
| Sansen | F. B. | |

Referee—Magidsohn [Mic[...]] Reitsch [Illinois]. Field [...] [Des Moines]. Head linesm[an] [...]souri].

## Catholic Yo[uth] Amateurs [...] Their Pu[...]

The amateur boxing [...] the Catholic Youth orga[...] will bring some 1,800 si[...] swingers from all part[...] diocese of Chicago into [...] championships are de[...] under way in the De [...] gymnasium last night.

A crowd of 2,000 wa[...] from St. Sylvester pari[...] in the opening skirmi[...] cheered Jack [Plum] [...] Jack [Red] Farrell, the [...] night, so loudly that f[...] pened to be in the neigh[...] have come to the conc[...] was at stake.

The archdiocese of Ch[...] divided into four sectio[...] amateur tournament, [...] tion, west section, sout[...] section, and Joliet section. The cha[...] be decided at the Chica[...] the night of Dec. 4. T[...] rounds will be in proc[...] the month of November [...] ter finals scheduled at [...] sity gymnasium, St. M[...] La Salle gym in Joliet [...]

The preliminary batt[...] which consisted of thr[...] rounds, provided excite[...] time Fred Bailley whi[...] Russnak in the openi[...] the finish.

But it was Sweeney [...] biggest favorite of th[...] brought a left jab into [...] had Arthur Allen bewil[...] beginning, and his ri[...] used only a couple of [...] have sent Allen spinn[...] bleacher seats if he had[...]

The next of the pr[...] to be fought at Wauke[...] nasium Nov. 9.

# LOU COMISKEY AT SOX HELM; BEGINS REBUILDING PLAN

## No Will Left; Estate Goes to Old Roman's Son.

Development of a new White Sox baseball team was gotten under way last night by J. Louis Comiskey a few hours after he had been elected president and treasurer of the club. Comiskey's first moves were to summon Lew Fonseca, recently appointed manager, from his California home and select a downtown office in the Congress hotel from which to carry on the renovation of the once powerful south side aggregation.

Comiskey's election to the club presidency to succeed his father, Charles A. Comiskey, followed announcement earlier yesterday that the elder Comiskey had died without leaving a will and that as the nearest heir, Louis inherited ownership of the team as well as the bulk of his father's substantial personal estate.

**Grabiner Is Vice President.**

At the meeting of the stockholders, at which Comiskey's election took place, Harry Grabiner, who had served under the old regime for years as secretary, was reelected to that position and also was named club vice president.

Comiskey's announcement that he would retain ownership of the White Sox and seek to build them up to the previous formidable state quieted rumors of a possible sale to one of the several persons reported to be seeking a controlling interest in the team. It was pointed out, however, that the absence of a will makes it possible for the new owner to dispose of the club at any time and in any manner he sees fit.

**Worth Several Millions.**

Announcement of disposal of Charles A. Comiskey's estate made no mention of the amounts involved, but it was said by Attorney A. S. Austrian that the estate would total several millions. Comiskey park, home of the White Sox, and other property owned by the club is said to be valued in the neighborhood of $2,000,000 alone. The elder Comiskey was known to have carried one of the largest individual cash bank deposits in the city.

Mr. Austrian's statement said in part:

"The Chicago American league baseball club owns the real estate and ball park unincumbered. In addition, the ball club has a cash working capital of several hundred thousand dollars, without any indebtedness. The same may be said of Mr. Comiskey's personal estate."

## MOON MULLINS—FAMILY TROUBLES

YES, I AM MRS. OTHO R PUMPKIN.
WELL, I'M KAYO C. MULLINS, AND YOUR BRUDDER LOUIE COME OVER TO OUR HOUSE AND GOT TOUGH WITH MY BRUDDER MOON—
IN FACK YOUR BRUDDER PUT A LUMP ON MY BRUDDER'S KNOB THAT LOOKS LIKE A GOOSE HAD LAID A EGG ON IT.
OH DEAR ME! WELL BOYS WILL BE BOYS— YOU KNOW. HAHAHA—
WELL, I'M GLAD YOUSE FEEL THAT WAY ABOUT IT, BECAUSE THAY JEST TOOK YOUR BRUDDER TO THE HOSPITAL IN A AMBULANCE.

## NEW WHITE SOX OWNER

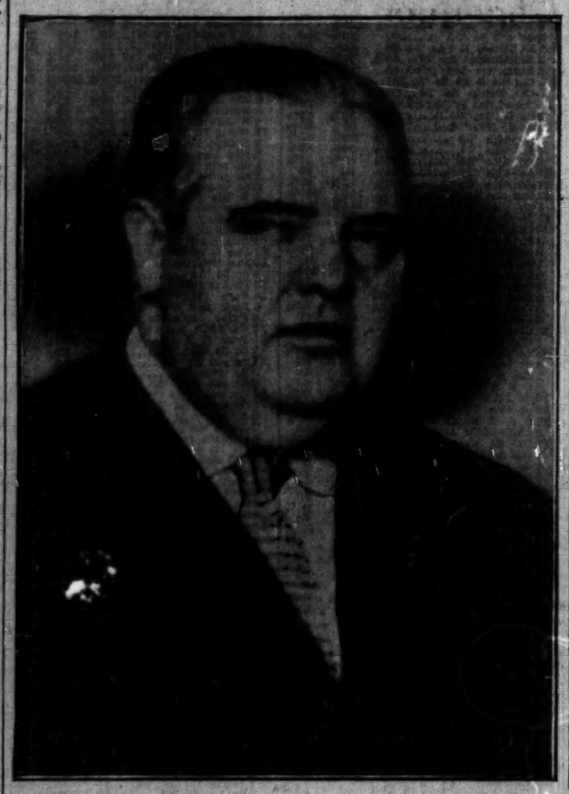

*J. Louis Comiskey, son of the late Charles A. Comiskey, is the new White Sox boss. He'll keep the team and build it up, he says. The team and his father's personal estate passed to Lou as the only heir. There was no will.*

# Hawkeyes Shift Lineup for Colonials

Iowa City, Ia., Oct. 30.—[Special.]—Three replacements were used in the University of Iowa lineup tonight as the Hawkeyes took a final light workout before the George Washington game, and Coach Ingwersen indicated he will use this combination against the Colonials. Kriz, injured half back, may be inserted into the game if he is needed as a punter.

Swaney and Merten, former reserve ends, will take precedence over Trickey and Fisher in the hope of adding more speed to the Hawkeye line. Stutsman, guard, is likely to start in place of Hantelmann.

Hickman and Moffit, half backs, did most of the punting today and will probably share the kicking responsibilities in Kriz' absence in the intersectional game.

The George Washington squad arrived in Davenport today and held final practice. Probable starting lineups:

| IOWA. | | GEO. WASHINGTON. |
|---|---|---|
| Merten | L. E. | Mulvey |
| Fosler | L. T. | Nielsen |
| Tompkins | L. G. | Stewart |
| Dolly | C. | Blackstone |
| Stutsman | R. G. | Dike |
| Dellavedova | R. T. | Slaird |
| Swaney | R. E. | Chambers |
| Thurtle | Q. B. | Carter |
| Hickman | L. H. | Fenlon |
| Lawe | R. H. | Matis |
| Sansen | F. B. | Kriemelmeyer |

Referee—Magidsohn [Michigan]. Umpire, Reitsch [Illinois]. Field judge, McGrane [Des Moines]. Head linesman—Wyatt [Missouri].

# Catholic Youth Amateurs Start Their Punchfest

The amateur boxing tournament of the Catholic Youth organization, which will bring some 1,800 simon pure glove swingers from all parts of the archdiocese of Chicago into action before championships are determined, got under way in the De Paul university gymnasium last night.

A crowd of 2,000 watched 12 boys from St. Sylvester parish fight it out in the opening skirmishes and they cheered Jack [Plum] Sweeney and Jack [Red] Farrell, the heroes of the night, so loudly that folks who happened to be in the neighborhood might have come to the conclusion a title was at stake.

The archdiocese of Chicago has been divided into four sections for the big amateur tournament, the north section, west section, south section and Joliet section. The championships will be decided at the Chicago Stadium on the night of Dec. 4. The preliminary rounds will be in process throughout the month of November with the quarter finals scheduled at Loyola university gymnasium, St. Mel gym and De La Salle gym in Joliet next month.

The preliminary battles last night, which consisted of three two minute rounds, provided excitement from the time Fred Bailley whipped Clarence Russnak in the opening bout until the finish.

But it was Sweeney who was the biggest favorite of the crowd. He brought a left jab into action which had Arthur Allen bewildered from the beginning, and his right, which he used only a couple of times, would have sent Allen spinning into the bleacher seats if he had connected.

The next of the preliminaries are to be fought at Waukegan High gymnasium Nov. 9.

# Comiskey's Career Woven Into Strife with N. L.

*[This is the fifth of a series of articles on the life of the late Charles A. Comiskey.]*

BY IRVING VAUGHAN.

Charles A. Comiskey, like his predecessor, Ted Sullivan, was destined to have differences with the famed Chris Von Der Ahe, combination baseball club, grocery store, and saloon proprietor. Chris, a trusting soul, having seen his first team step right into American association championships in '85, '86, '87, and '88, thought baseball was child's play. The team made money for him and, not unlike some of our present day magnates, he figured he could make more money by selling his stars and picking up others as he had picked up the first. Chris finally broke himself, hurried on, of course, by the schemers who were associated with the trusting Dutchman.

After the Browns of 1887 had won the flag but lost the series with the National league team of Detroit, Von Der Ahe began selling his talent. He sold Outfielder Curt Welsh. Bill Gleason went to the Athletics of Philadelphia. Catcher Doc Bushong and Pitchers Bobby Carruthers and Sizzors Foutz were disposed of to Brooklyn. But luck remained with the trusting Dutchman for at least another year. Replacements were made and they proved good enough to let Manager Comiskey win the '88 flag.

**Comiskey Joins the Brotherhood Movement.**

When Chris was ill and broken financially he had a regular visitor. When that visitor had gone Chris would say: "Charley always leaves a hundred dollar bill in my hand when he says good-by." The Charley was Commy.

During Comiskey's regime at St. Louis the National league was steadily becoming better organized and more powerful. Its desire to dominate is supposed to have brought on the Brotherhood movement in 1889-'90. This was an organization of players, but it was destined to a short life of one season—1890. Comiskey joined the movement. He signed with the Chicago team, which, strangely enough, played its games on the northwest corner of 35th street and Wentworth avenue, which 20 years later was purchased by Comiskey.

On the west half of this block stands the present White Sox park.

**Who Gave Him the Name of Old Roman.**

When the Brotherhood movement broke up, attributed by some to the tunneling tactics of the National league, which resented intrusion, Commy went back to St. Louis and Von Der Ahe. But he remained there only through 1891. He had differences with the little Dutchman and the next season played the rôle of manager of the Reds. Events then began to move speedily in the life of the Old Roman.

There has been much discussion as to who hung that pseudonym on Commy, but those who knew him in his days at St. Louis insist that it happened before that. The name was suggested by the fact that Commy had a sort of stoical, gladiatorial expression.

The Brotherhood, otherwise the Players' league, took the course adopted some ten years later by the American league. It adopted a schedule which, where possible, did not conflict with the National. But the National immediately changed its schedule so as to combat the Brotherhood attractions. The National league, having a better organization, naturally won with the same methods that made it a winner in 1920 when Ban Johnson's powers were curtailed and the honest old national commission was broken up. Having won that fight and cleared the field for itself, the National league promptly resorted to salary cutting tactics.

**Player and League Differences Perpetuated.**

When the Brotherhood revolt was finished it was under the stipulation, among other things, that the players who had joined the crusade should be returned to their former clubs. One Allen G. Thurman, an Ohioan, was selected to referee whatever disputes might arise as the outcome of the adjustment. In spite of the agreement the Boston Nationals signed Harry Stovey, a standout of the period. Pittsburgh signed Louis Bierbauer.

There were protests over these moves, but the referee, knowing the side of the butter on his bread, as is the case today, permitted the consummation of both deals. Thus the underlying difference between player and league was perpetuated. It broke out seriously when the American league began to push out its chest in 1900.

The peace between the Brotherhood and National seemed so unfair to those whose sentiments were not with the former that oppositions sprung up long before the organization of what now is known as the American league. Another American association came back into existence, but at the end of the 1891 season another compact was signed. The National league, in a desire to expand so that future opposition might be combated, became a twelve club league. What the National thought was a move to safeguard itself became eventually an opening for the second major circuit—the American league.

# FIRST VICTIM OF HUNTING SEASON DIES AT ELGIN

Elgin, Ill., Oct. 30.—[Special.]—John M. Molnar, 36 years old, died in St. Joseph's hospital here today, first victim of the hunting season in the Elgin region. Molnar, married and a resident of this city, was fatally wounded yesterday afternoon while hunting in McHenry county, near Crystal Lake.

He was shot when a gun in the hands of James Hagner, amateur welterweight boxer and contestant two years ago in the Golden Gloves tournament, accidentally discharged as the latter was crawling under a fence.

# Michigan Pays Princeton 1st Visit Since '81

[Continued from first sport page.]

with their victory over Purdue and lost handily to Penn.

Mr. Kipke tried to impress his athletes this evening with the well known ferocity of Princeton teams which have been beaten repeatedly. But it is very hard to impress young men with mere words, and they may learn about Princeton's fighting fury, which always has been something extraordinary, by harsh and disillusioning experience.

There may be eight sophomores in Princeton's starting lineup and the starting back field, as announced this evening—Craig, Draudt, Ceppi, and McPartland—is composed entirely of newcomers.

**Large Crowd Expected.**

The price of admission to the game is $5, but notwithstanding this and the unimportance of the game in the eastern championship reckoning there probably will be a good crowd in Princeton's stadium with its capacity of 50,000, and the usual congestion along the motor highways.

It is not likely that Roy Hudson, the Michigan captain and full back, will play very long. He has been gentling a bruised muscle and some X-rays were made this afternoon by Keene Fitzpatrick, the Princeton trainer, who used to train the Michigan teams, to help the diagnosis. However, he is expected to start.

Notwithstanding the juvenile character of the Princetons, their line will outweigh Michigan's slightly.

The Michigan team spent two hours pounding the pavements of New York between trains and went on to Trenton after the practice to spend the night at a country club. There were two heavy rains today, but the weather cleared later.

[Copyright: 1931: By The Chicago Tribune.]

# KING LEVINSKY WHIPS SLATTERY IN TEN ROUNDS

Detroit, Mich., Oct. 30.—(AP)—King Levinsky, Chicago, won a ten round decision from Jimmy Slattery of Buffalo here tonight. Levinsky weighed 190; Slattery, 169.

Levinsky, who tried at first to box with the eastern boy, soon discovered that he could not get inside Jimmy's long reach and in the third round resorted to slugging, his natural style. He won this round and the fourth with long overhand rights.

In the fifth round Levinsky shook Jimmy several times with his hard right and slowed the Buffalo boy. From that moment until the final gong sounded Levinsky was far ahead on points.

## In Tiger Lair

| MICHIGAN. | | PRINCETON. |
|---|---|---|
| Petoskey | L. E. | Wister |
| Auer | L. T. | Lane |
| La Jeunesse | L. G. | Yeckley |
| Morrison | C. | Hinman |
| Heser | R. G. | Garrett |
| Samuels | R. T. | Gill |
| Williamson | R. E. | Johnston |
| Tessmer | Q. B. | Craig |
| Fay | L. H. | Draudt |
| Hudson | R. H. | Ceppi |
| Hewitt | F. B. | McPartland |

## Duck Season Is on Tomorrow, but Watch Your Step

BY BOB BECKER.

When thousands of waterfowl hunters invade the northern Illinois lake country tomorrow to open the Illinois duck season they will find a regular staff of game wardens cruising around the lakes to see that the federal and state regulations are obeyed.

According to the Chicago office of the department of conservation, an unusually large crowd of hunters is expected for the starting day fireworks, and wardens will be drawn in from several points to assist the regular warden usually on duty in the lake country.

The duck season does not officially open until 12 o'clock noon tomorrow. Published reports indicating that hunting may begin at sunrise are incorrect. According to the ruling of the United States government [biological survey] it will be illegal to shoot at or take any kind of waterfowl in Illinois until 12 o'clock noon Nov. 1.

Opening day hunters who can not or do not want to travel a long distance for a little sport should find many thousand coots or mudhens in the Grass-Fox-Pistakee lake country in northern Illinois. The heavy aquatic vegetation in several of the lakes [especially Grass lake] furnishes the coots with an ideal hangout and plenty of meals.

Last week there also were a goodly number of mallards in the lake country and a sprinkling of other species.

Hunters are warned to have their licenses with them and to observe the daily bag limit of 15 birds because there will be plenty of wardens on hand to check.

The cool weather and stiff northwest wind the weatherman gave us Thursday brought down thousands of birds from the north country, judging by reports and our observations in the field. We were plodding around in the rain and muck of the upper Illinois river with Frank Collins, Morris, Ill., sportsman, and throughout the day we could see scattered flocks of ducks as well as several flocks of geese, coming down the valley.

## Kleko, Steger Win Bouts at Lions' Amateur Show

Joey Kleko, member of the Golden Gloves team, defeated Ralph Kobar in the feature three round bout on the opening amateur program at the Northwest Lions club last night. Paul Steger won a three round decision over Dave White, 118 pound boxer, in the semi-windup.

# Today Irish Won't Forget Tartans of '26

[Continued from first sport page.]

for tricky football strategy are highly respected by the South Bend detachment. The trickery is likely to find an outlet in the most tricky feature of attack—forward passing. In Quarter Back Dueger Carnegie has an able passer, and it is thought he will spend most of his available time tomorrow trying to find teammates who can catch his shots.

Tomorrow's game will be the ninth between the two institutions. The following table shows how previous games have turned out:

1922—Notre Dame, 19; Carnegie Tech, 0.
1923—Notre Dame, 28; Carnegie Tech, 0.
1924—Notre Dame, 40; Carnegie Tech, 19.
1925—Notre Dame, 26; Carnegie Tech, 0.
1926—Carnegie Tech, 19; Notre Dame, 0.
1928—Carnegie Tech, 27; Notre Dame, 7.
1929—Notre Dame, 7; Carnegie Tech, 0.
1930—Notre Dame, 21; Carnegie Tech, 6.

Both teams reported members in exceptionally fine physical shape despite bruising competition a week ago.

## Applebee Hockey Team to Play Y. W. C. A. Today

The Applebee field hockey team will meet the Y. W. C. A. squad this afternoon at Grant park. Among the veterans on the Applebee team are R. Staglinger, V. Vascha, K. Hayward, S. McVery, and M. Slibeck.

## Games Today

**CITY LEAGUE.**

Lindblom vs. Tilden at White City, 2:30 p. m.
Schurz vs. Lane at Soldiers' field.
Harrison vs. Marshall at Mills stadium, 2 p. m.
Crane vs. Austin at Mills stadium, 1 p. m.
Parker vs. Phillips at White City, 10 a. m.
Calumet vs. Fenger at Fullman Tech field.
Lake View vs. Senn at Loyola field.
McKinley vs. Waller at De Paul field, 10 a. m.

**CATHOLIC LEAGUE.**

St. Patrick vs. Weber at De Paul field, 2:30 p. m.

**WEST SUBURBAN CONFERENCE.**

Glenbard at Riverside.
West Chicago at Downers Grove.
Hinsdale at Maine.

**SUBURBAN LEAGUE.**

La Grange at Evanston.
Proviso at Morton.
University City at Oak Park.

**SOUTH SUBURBAN LEAGUE.**

Blue Island at Fullman Tech.
Champaign at Kankakee.

## BEARS, PACKERS SET TO ENTERTAIN RECORD CROWD

The largest crowd ever to see a National Professional Football league game in Chicago is expected at Wrigley field tomorrow afternoon for the second meeting of the season between the Green Bay Packers and the Bears.

This is indicated by the largest advance sale in the ten year history of the north side club. The record gate was attracted by Red Grange in his professional debut in 1925, when 32,000 paid to see the Bears play the Cardinals.

# ST. MEL WHIPS ST. MICHAEL FOR 3D VICTORY, 13-6

## Chambers Runs 85 Yards for Touchdown.

The undefeated St. Mel High school football team scored its third north section victory in the Catholic High School league by defeating St. Michael, 13 to 6, at Logan Square park yesterday. St. Mel scored both of its touchdowns in the last half.

Chambers, St. Mel left half back, sprinted 85 yards for the first score.

Lineup:

| ST. MEL [13]. | | ST. MICHAEL [6]. |
|---|---|---|
| McGuire | L. E. | Mangnich |
| Brennan | L. T. | Sosh |
| McHugh | L. G. | Krouse |
| Joyce | C. | Kressin |
| Sherlock | R. G. | Schneider |
| La Doucear | R. T. | Mintie |
| Macken | R. E. | O'Connor |
| C. Cain, Dasso | Q. B. | Knuth |
| Chambers | L. H. | Blum |
| Doyle, Regan | R. H. | Seigman |
| Plunkett | F. B. | Serin |

Touchdowns—Chambers, Doyle, Seigman. Point after touchdown—Doyle.

**WAUKEGAN WINS, 21-0.**

Waukegan High school won the Lake county championship, defeating Deerfield-Shields of the Suburban league, 21 to 0, at Waukegan yesterday. Lineup:

| WAUKEGAN [21]. | | DEERFIELD [0]. |
|---|---|---|
| Lindich | L. E. | Myers |
| Diver | L. T. | Peterson |
| Sayre | L. G. | Duffy |
| Taylor | C. | Oldenberg |
| Bedrosian | R. G. | Airdire |
| Masdham | R. T. | Rudolph |
| Kealey | R. E. | Allen |
| Price | Q. B. | Serbe |
| Dave Stanesak | L. H. | McCarthy |
| Serikkian | R. H. | Swan |
| Schreyer | F. B. | Lowe |

Touchdowns—Stanesak, Serikkian, Schreyer. Points after touchdowns—Stanesak [2].

**ENGL. WOOD, 25; BOWEN, 0.**

Dick Whittington and Jed Garland led Englewood to a 25 to 0 triumph over Bowen yesterday in a Chicago Public High School league central section game at Normal park. Whittington and Garland each scored two touchdowns. Lineup:

| ENGLEWOOD [25]. | | BOWEN [0]. |
|---|---|---|
| Little | L. E. | Smith |
| Laskis | L. T. | Carlson |
| Ponto | L. G. | Swanson |
| Bodich | C. | Riley |
| Larson | R. G. | Kaniankos |
| Edwards | R. T. | Richardson |
| Militsky | R. E. | Fischer |
| Whittington | Q. B. | Shinway |
| Rosgus | L. H. | King |
| Henz | R. H. | Berg |
| Garland | F. B. | Broks |

Touchdowns—Whittington [2]. Garland [2.] Point after touchdown—Rosgus.

**WHEATON, 20; HYDE PARK, 0.**

Wheaton, with Thompson and Hammond scoring, defeated Hyde Park, 20 to 0, last night at Wheaton. Thompson scored the first touchdown on a 70 yard run. Hammond made long runs for the other two scores.


# REGAL REDUCES

*Every Boot and Shoe in Every Regal Store*
*Every Style from a Riding Boot to a Walking Shoe*

1931
$10.85
in
1920
NOW
$5.85
Actual Photograph of Regal Store Window Showing Originals and Regal Reproductions Designed by the Master Bootmakers of the World.
Follow the Regal Price line from 1920 to 1931
Listen in!
Radio Reproductions Impersonating Famous Stage, Screen and Radio Stars. Every Friday Night.
Columbia Broadcasting System
Station WBBM
8 P. M.
NOW $5.85
In 1931

*It Always Sounds Better When Someone Else Says It*

Aitch Jay writing his "Metropolitan Impressions" in the current issue of Men's Wear Magazine, a recognized international Style Authority on Men's Dress, made the following unsolicited statement:

*"The best looking shoes in town these days, regardless of price, are to be found in the windows of the Regal Shoe Shops. Their styles are correct and smart and they show a larger assortment of models and lasts than any other shoe store in the city.*

*"There are really nice looking riding boots, skiing boots, hiking boots, Newmarket boots, dress shoes, heavy shoes, and a great variety of styles for business dress, many of which are admirable replicas of expensive, custom bootmakers' products."*

This article was written the day before the announcement of our price reduction. Today, every style described by Aitch Jay and all Styles in all Leathers, in every Regal Store are now ALL ONE PRICE, $5.85.

**ORIGINAL**
*Actual photograph of New Scotch Brogue made by Bartley of London. Martin's of Glasgow Genuine Scotch Grain. Perforated and Decorated in an Original Design. Half Double Soles. Cost 6 Guineas ($30.54).*
**$30.54**
**In London, Eng.**

**REPRODUCTION**
*Actual photograph of Regal Reproduction of Bartley's new Scotch Brogue. We are using Martin's of Glasgow Genuine Scotch Grain and every style detail is exactly the same and costs you*
**Now $5.85**
**In All Regal Stores**

# REGAL SHOES

REGAL FACTORIES, WHITMAN, MASS. REG. U. S. PAT. OFF. FROM MAKER TO WEARER

39 North Dearborn Street, Cor. Washington (Men's Exclusively)—open Saturday evening
119 South Dearborn Street (Men's Exclusively) —open Saturday evening
53 West Madison St., Near Dearborn (Men's Exclusively) —open every evening
39 South Wabash Avenue, Near Monroe (Men's and Women's)—open Saturday evening
4718 Sheridan Road, Near Wilson (Men's and Women's) —open every evening

*Fall Headwear*
*of unrivalled smartness*

*Hats that are distinguished for their smartness of contour and the superb quality of their firm bodied felt. Styles that have been developed exclusively for Capper & Capper; that adhere to the exacting dictates of fashion-wise gentlemen. Original new shades.*

$8

Capper & Capper
LONDON
DETROIT
CHICAGO

*OUTFITTERS TO GENTLEMEN*
100 SOUTH MICHIGAN AVENUE

# UTAH RADIO TO MOVE HERE FROM SALT LAKE CITY

## Leases Factory on Near North Side.

BY AL CHASE.

One of this season's most interesting industrial leases, involving the moving to Chicago of a large manufacturing plant from Utah, was negotiated yesterday. The Utah Radio Products company has rented the entire three story and basement concrete, sprinklered building, containing 85,000 square feet, at the southwest corner of Orleans street and Institute place, formerly occupied by the Dallas Brass and Copper company, for a five year term, with an option to purchase. The total reported rental will be $125,000.

The Utah Radio Products company shortly will move its Chicago unit from 1737 South Michigan avenue to the new location and at the same time will bring its main manufacturing plant, now at Salt Lake City, Utah, to this city and combine it with the local establishment, according to J. W. Caswell, chairman of the board of directors.

"In moving to the new site the Utah company will concentrate its various activities under one roof," said Mr. Caswell, "thereby eliminating duplication, increasing efficiency, and reducing the time of servicing its clientele by approximately 50 per cent. Also, due to the installation of new scientific equipment and additional machinery, the company will be able to increase production at a moment's notice and at the same time attain higher quality.

**Innovations Planned.**

"Several new items also are to be added to its line of radio, automotive and electrical devices. One of the innovations at the new plant will be a new sound pressure foom for loud speaker development, where the performance of loud speakers can be tested visually."

The plant just leased by the Utah company was occupied for several years by the Dallas Brass and Copper company, a division of the Revere Copper and Brass company, until it moved to its new and much larger plant on the far northwest side, one of the largest of its kind in the world. J. J. Harrington & Co. were brokers for all parties in yesterday's lease. Silber, Isaacs, Silber & Woley were attorneys for the lessor, and Wilson & McIlvaine represented the lessee in a legal way.

**Forest Preserve Buys.**

The forest preserve district purchased a small parcel north of Devon and east of the Des Plaines river, in Maine township, from Sophie Heime for an indicated $8,100. The trustees also bought several parcels on the south side of Grand avenue, between the Des Plaines river and River terrace.

Allen and Virginia Moore bought the two story building at the southeast corner of Langley avenue and East 79th street, lot 57x125, containing three stores and six flats, from the West Englewood Trust and Savings bank, trustee.

Doris Shapiro has purchased the two story factory building, lot 120x125, at 3021-31 North Crawford avenue, from the American Cabinet company, which has been occupying the premises. The equity was purchased for cash, the amount not being disclosed, subject to a first mortgage of $30,000. Carl J. Goldberg was broker. Maurice Turner of Turner & Turner was attorney for the buyer. Edelson & Paullin represented the seller.

## *Heavy Construction Off Sharply During Week*

Contracts for heavy engineering construction in the United States during the week dropped sharply to $30,755,000, compared with $76,356,000 for the previous seven day period, Engineering News-Record reports. The value of contracts let in the corresponding period last year was $45,025,000.

# PRODUCE MARKETS

Fresh eggs were in good demand and prices were ½@1c higher. Receipts, 1,829 cases. Butter steady. Receipts, 8,293 tubs. Live heavy hens declined 1½c, and light hens, ½c, with other poultry unchanged. Receipts, 3 cars and 25 trucks. Potatoes steady; receipts, 88 cars, with 247 cars on team track.

**WHOLESALE CREAMERY BUTTER PRICES**

| | Chicago— Whole milk. | Centralized. | New York. | Boston. | Philadelphia. |
|---|---|---|---|---|---|
| 93 score | 29⅝-30⅛ | .... | 31¼ | .... | 32¼ |
| 92 score | 29⅛ | .... | 30⅛ | 31 | 31¼ |
| 91 score | 26⅛ | .... | 29½ | 30½ | 30¼ |
| 90 score | 28 | 28½ | 28 | 29½ | 29½ |
| 89 score | 27 | 27 | 27½ | 28½ | 28 |
| 88 score | 26 | 26½ | 27 | 27½ | 27½ |
| 87 score | 25 | .... | 26½ | 27 | 27 |
| 86 score | 24½ | .... | 26½ | .... | .... |

**BUTTER PRICES TO CHICAGO RETAILERS**

| Score— | Tubs. | Prints. | Cartons. |
|---|---|---|---|
| Best [92-93] | .33 -33 | 33 -34 | 34 -35 |
| Good [89-91] | .30 -31 | 31½-32½ | 32 -33 |

**WHOLESALE CHEESE PRICES.**

| | Chicago. | Boston. | New York. | Philadelphia. |
|---|---|---|---|---|
| Flats | .... | .... | 14 -15½ | .... |
| Twins | 14½-14¾ | 16 -17 | .... | .... |
| 6 Dais | 14½-14¾ | 16 -16½ | 15 -15½ | 15½-16 |
| D Dais | 14½-14¾ | .... | .... | .... |
| Y Am | .... | 16½-17 | 15½-16 | .... |
| Lghns | 14¾-15 | .... | .... | 15½-16 |

**LIVE POULTRY—WHOLESALE.**

| | | | |
|---|---|---|---|
| Turkeys | 17@20c | Rocks | 16½c |
| Hens | 14½@16½c | Leghorn springs | 14½c |
| Leghorn hens | 12½c | Ducks | 12@16c |
| Old roosters | 12c | Geese | 13c |
| Springs | 15½c | | |

**FRESH EGGS.**

| | |
|---|---|
| Fresh graded firsts | 25c |
| Extra firsts | [illegible] @27c |
| Current receipts | .20 @24c |
| Dirties | .12 @17c |
| Checks | .12 @15½c |

**VEAL CARCASSES.**

| | | | |
|---|---|---|---|
| 50@60 lbs. | 6@7c | 90@100 lbs. | 9@10c |
| 70@80 lbs. | 8@9c | 110@120 lbs. | 11c |

**WHOLESALE DRESSED BEEF.**

| | Yearlings | No 1 | No. 2 | No. 3 |
|---|---|---|---|---|
| Ribs | 23 | 22 | 20 | 9 |
| Loins | 33 | 34½ | 30 | 13 |
| Rounds | 17 | 15 | 14½ | 8½ |
| Chucks | 15 | 12½ | 12 | 7½ |
| Plates | 7 | 8 | 6 | 4½ |

**POTATOES.**

| | |
|---|---|
| Idaho russets, 100 lbs. | $1.20@1.40 |
| Wisconsin cobblers | .70@ .90 |
| Minnesota-North Dakota | .80@ .95 |

**FRUITS AND VEGETABLES.**

| | |
|---|---|
| Apples, bu. A grade | $ .75@1.15 |
| Grapes, Climax, basket | .31@ .35 |
| Lemons, box | 5.65@5.70 |
| Oranges, box | 3.00@6.25 |
| Beets, home grown | .01 |
| Cauliflower, crate, western | 1.00@1.50 |
| Cabbage, crate | .65@ .75 |
| Onions, 50 lb sack | .75@ .90 |
| Lettuce, head, crate | 2.00@2.75 |
| Peppers, bu | .35@ .50 |
| Radishes, bunch | .02@ .02½ |
| String beans, hamper | 1.00@1.50 |
| Tomatoes, lug, California | 2.00@2.25 |

# NEW YORK CURB TRANSACTIONS

Friday, Oct. 30, 1931.

| | | | |
|---|---|---|---|
| Shares sold today | 250,000 | Total sales 1931 to date | 95,269,500 |
| Year ago | 395,400 | Total sales 1930 to date | 193,180,900 |

| | Sales. | High. | Low. | Close. | Net chge. |
|---|---|---|---|---|---|
| **A** | | | | | |
| Acme Steel | 25 | 16 | 16 | 16 | — 2 |
| Adams M 7% | 50 | 88 | 88 | 88 | .... |
| Aero Undrwrs | 100 | 11¼ | 11¼ | 11¼ | + ⅛ |
| Ainswrth Mfg | 300 | 5⅜ | 5⅜ | 5⅜ | — ⅛ |
| Air Investors | 100 | ⅜ | ⅜ | ⅜ | .... |
| Allegheny Gas | 100 | ½ | ½ | ½ | — ⅛ |
| Alum Co Am | 1,000 | 80 | 78 | 80 | + 3½ |
| Am Cit P&L B | 1,000 | 3⅛ | 2⅞ | 3⅛ | + ⅛ |
| Am Com Pw A | 1,500 | 4⅝ | 4⅛ | 4⅛ | — ⅛ |
| Do 7% pfd | 25 | 37 | 37 | 37 | — 4 |
| Am Corp | 100 | 1⅛ | 1⅛ | 1⅛ | — ⅛ |
| Am Cran B | 1,700 | 4⅞ | 4⅝ | 4⅝ | + ⅛ |
| ADTNJ 7% pf | 100 | 106⅝ | 106⅝ | 106⅝ | — 1 |
| Am Equities | 1,000 | 2⅝ | 2½ | 2⅝ | + ⅛ |
| Am Fn Pw wr | 5,800 | 8⅛ | 7⅞ | 7⅞ | — ⅛ |
| Am Founders | 400 | 1⅛ | 1⅛ | 1⅛ | .... |
| Am Gas & El | 4,000 | 45 | 41⅝ | 44 | + 1⅛ |
| Am Lgt & Tr | 600 | 26 | 25⅛ | 25⅛ | .... |
| Am Maracaibo | 100 | ⅜ | ⅜ | ⅜ | .... |
| Am Natl Gas | 500 | ⅜ | ⅜ | ⅜ | .... |
| Am Super Pw | 4,400 | 6⅛ | 6⅝ | 6⅝ | .... |
| AmU&G Bctfs | 5,400 | ⅛ | ⅛ | ⅛ | + ⅛ |
| Am Yvette | 300 | 1⅛ | 1⅛ | 1⅛ | — ⅛ |
| Ang Ch Cn N | 1,000 | ⅛ | ⅛ | ⅛ | — ⅛ |
| Appala Gas | 9,000 | 1⅛ | 1⅛ | 1⅛ | — ⅛ |
| Do A wars | 3,100 | ⅛ | ⅛ | ⅛ | .... |
| Ark Nat G A | 700 | 2⅝ | 2½ | 2⅝ | + ⅛ |
| Do pfd | 500 | 5 | 4⅞ | 5 | .... |
| AG&E alt ctf | 25 | 50 | 50 | 50 | — ⅛ |
| Do A | 600 | 6⅝ | 6⅛ | 6⅛ | .... |
| Do wars | 200 | ⅛ | ⅛ | ⅛ | .... |
| Atlas Util | 600 | 5⅛ | 5 | 5⅛ | + ⅛ |
| Do wars | 500 | 1⅛ | 1⅛ | 1⅛ | .... |
| **B** | | | | | |
| Bickford Co | 100 | 12⅝ | 12⅝ | 12⅝ | .... |
| Do pfd | 100 | 25⅝ | 25⅝ | 25⅝ | .... |
| Bell Tel Can | 25 | 108⅝ | 108⅝ | 108⅝ | + ⅜ |
| Blu R C ct pf | 100 | 23 | 23 | 23 | .... |
| Bohack Co | 100 | 54 | 54 | 54 | .... |
| Braz Tr & Lt | 1,200 | 10⅝ | 10⅜ | 10⅝ | .... |
| Brill B | 100 | ⅛ | ⅛ | ⅛ | .... |
| BfN&E Pw pf | 100 | 24 | 24 | 24 | — ½ |
| Do cvt pfd | 200 | 87 | 87 | 87 | .... |
| Bunk Hill & S | 50 | 24½ | 24½ | 24½ | .... |
| Burma Cp Ltd | 100 | 1⅛ | 1⅛ | 1⅛ | — ⅛ |
| **C** | | | | | |
| Cable & Wr B | 400 | ⅛ | ⅛ | ⅛ | — ⅛ |
| Cable Radio | 100 | ⅛ | ⅛ | ⅛ | .... |
| Can Marc Wr | 700 | 1⅛ | 1⅛ | 1⅛ | + ⅛ |
| Carib Sync | 500 | ⅛ | ⅛ | ⅛ | .... |
| Centrifugal P | 800 | 3⅛ | 3⅛ | 3⅛ | .... |
| Cent States El | 2,400 | 3⅝ | 3⅛ | 3⅛ | .... |
| Cent Pub S A | 400 | 3⅝ | 3⅝ | 3⅝ | .... |
| Chain Str Stk | 100 | 6⅝ | 6⅝ | 6⅝ | — ⅛ |
| Cities Serv | 10,700 | 7⅝ | 6⅞ | 7⅛ | + ⅛ |
| Do BB | 10 | 45 | 45 | 45 | — ½ |
| Clev El Ill | 300 | 33 | 32⅞ | 32⅞ | — ⅛ |
| Columbia Syn | 3,100 | ⅛ | ⅛ | ⅛ | — ⅛ |
| Colon Oil | 200 | ⅛ | ⅛ | ⅛ | .... |
| Col Oil & Gas | 800 | 2 | 2 | 2 | .... |
| Com & S wars | 700 | ⅛ | ⅛ | ⅛ | .... |
| Com Edison | 225 | 143 | 140 | 143 | + 2½ |
| Cons Aircraft | 100 | 2⅛ | 2⅛ | 2⅛ | .... |
| Cons Cop Min | 100 | 1⅛ | 1⅛ | 1⅛ | .... |
| Con G&E Balt | 200 | 73⅝ | 72 | 72 | + ½ |
| Conti Chicago | 100 | 2⅛ | 2⅛ | 2⅛ | .... |
| Cord Corpn | 1,100 | 6⅝ | 6⅝ | 6⅝ | + ⅛ |
| Corp Sec Chgo | 200 | 6⅛ | 6⅛ | 6⅛ | + ⅛ |
| Cor & Rynlds | 100 | 2 | 2 | 2 | .... |
| Do pfd A | 100 | 15 | 15 | 15 | — 2 |
| Creole Synd | 2,200 | 1⅛ | 1⅛ | 1⅛ | .... |
| Cresson Gold | 400 | ⅛ | ⅛ | ⅛ | — ⅛ |
| Crckr & Whlr | 100 | 5⅛ | 5⅛ | 5⅛ | .... |
| Curt Wrght w | 2,000 | ⅛ | ⅛ | ⅛ | .... |
| Cusi Mex | 2,300 | ⅛ | ⅛ | ⅛ | .... |
| **D** | | | | | |
| Dayton Air | 1,700 | ⅛ | ⅛ | ⅛ | .... |
| Decca Record | 700 | ⅛ | ⅛ | ⅛ | .... |
| Deere & Co | 200 | 13⅝ | 13⅝ | 13⅝ | + 1⅛ |
| De For Rad | 200 | 1⅛ | 1⅛ | 1⅛ | .... |
| Derby Oil | 400 | 2⅝ | 2⅝ | 2⅝ | + ⅛ |
| Det Aircft | 500 | ⅛ | ⅛ | ⅛ | .... |
| Duke Pow | 25 | 89 | 89 | 89 | + 4 |
| Duquene Gas | 100 | ⅛ | ⅛ | ⅛ | .... |
| Durant Mot | 600 | 1 | 1 | 1 | — ⅛ |
| **E** | | | | | |
| E Gas & Fuel | 200 | 11⅛ | 11⅛ | 11⅛ | — ⅛ |
| E StatPw B | 100 | 4⅛ | 4⅛ | 4⅛ | + ⅛ |
| Eisler El | 400 | 2⅛ | 2⅛ | 2⅛ | + ⅛ |
| El Bd&Shr | 52,100 | 20⅛ | 18⅝ | 20⅛ | + ⅛ |
| Do pfd | 200 | 80 | 80 | 80 | — 1⅛ |
| Do cv pfd | 700 | 64⅛ | 64 | 64 | — 1⅛ |
| El Pw Asn A | 300 | 9⅛ | 8⅝ | 9⅛ | + ⅛ |
| ElP&Lt op w | 6,600 | 9⅛ | 7⅛ | 9 | .... |
| Do 2d pfd | 100 | 60 | 60 | 60 | .... |
| Elgin NWtch | 100 | 11 | 11 | 11 | .... |
| EmG&F 8%p | 50 | 57½ | 57½ | 57½ | — ⅛ |
| Empire Power | 100 | 22 | 22 | 22 | .... |
| *Eur El A | 200 | 3⅛ | 3 | 3 | — 1 |
| Do db rts | 300 | ⅛ | ⅛ | ⅛ | — ⅛ |
| **F** | | | | | |
| Fiat Corp | 300 | 5⅝ | 5⅝ | 5⅝ | .... |
| Flintkote Co | 100 | 4⅝ | 4⅝ | 4⅝ | .... |
| Ford MCan A | 400 | 12½ | 12 | 12½ | + ⅛ |
| Ford Mot Ltd | 1,400 | 8⅛ | 7⅝ | 8⅛ | + ⅛ |
| Foremst Fab | 200 | ⅛ | ⅛ | ⅛ | .... |
| Fox Thea A | 300 | 1⅛ | 1⅛ | 1⅛ | .... |
| Frank Mfg Co | 300 | 2⅝ | 2⅝ | 2⅝ | .... |
| **G** | | | | | |
| Garlock Pk | 100 | 10 | 10 | 10 | .... |
| Gen Avia | 100 | 3⅛ | 3⅛ | 3⅛ | + ⅛ |
| GGE6% cp B | 50 | 25 | 25 | 25 | — ⅛ |
| Gen Leath | 100 | 3 | 3 | 3 | .... |
| G The Eq cv p | 400 | 1⅛ | 1⅛ | 1⅛ | + ⅛ |
| Ga Pw pfd | 200 | 81 | 80⅛ | 80⅛ | — 1⅛ |
| Glen Ald Coal | 200 | 29 | 29 | 29 | .... |
| Gldfield Cons | 3,700 | ⅛ | ⅛ | ⅛ | .... |
| GldmnSks Tr | 1,400 | 3⅛ | 2⅞ | 3 | + ⅛ |
| GrocStP Inc | 400 | 1⅛ | 1⅛ | 1⅛ | .... |
| GAtl&Pist pf | 100 | 120⅛ | 120 | 120 | .... |
| Do new | 10 | 165 | 165 | 165 | — 3 |
| Glf Oil Pa | 2,100 | 47⅛ | 46 | 49⅛ | + 5 |
| **H** | | | | | |
| HamltGas vtc | 100 | 1⅛ | 1⅛ | 1⅛ | .... |
| Hecla Min | 100 | 4⅝ | 4⅝ | 4⅝ | — ⅛ |
| H Wlkr G&W | 300 | 3⅛ | 3⅛ | 3⅛ | + ⅛ |
| HudBay M&S | 100 | 2⅝ | 2⅝ | 2⅝ | + ⅛ |
| HmblOil &Ref | 100 | 49⅛ | 49⅛ | 49⅛ | + ⅛ |
| **I** | | | | | |
| ImpOil Can | 200 | 10 | 10 | 10 | .... |
| *Ind P Line | 100 | 8⅛ | 8⅛ | 8⅛ | .... |
| Insull Util | 500 | 11⅛ | 10⅝ | 11⅛ | + 1 |
| Do 2d pfd | 50 | 45 | 45 | 45 | + 1 |
| Insur Sec | 200 | 3⅝ | 3⅝ | 3⅝ | .... |
| Internatl Pet | 1,600 | 10⅛ | 10 | 10⅛ | .... |
| Int Sup Pw | 200 | 12 | 10⅛ | 12⅛ | .... |
| Int SafRaz B | 200 | 6 | 6 | 6 | .... |
| Int Util A | 100 | 17 | 17 | 17 | .... |
| Do B | 900 | 2⅝ | 2⅛ | 2⅝ | + ⅛ |
| Do war | 300 | ⅛ | ⅛ | ⅛ | .... |
| Int Stat Ed | 100 | 1 | 1 | 1 | .... |
| **K** | | | | | |
| Kolster Brands | 600 | 1⅛ | 1⅛ | 1⅛ | .... |
| **L** | | | | | |
| Lake Shore Ms | 500 | 25⅛ | 24⅝ | 24⅝ | — ⅛ |
| Lone Star Gas | 600 | 9 | 9 | 9 | + ⅛ |
| Louis'a L & E | 1,400 | ⅛ | ⅛ | ⅛ | .... |
| **M** | | | | | |
| Mass Util Asso | 200 | 2⅝ | 2⅝ | 2⅝ | + ⅛ |
| Do cv pr | 50 | 25⅛ | 25⅛ | 25⅛ | — ⅛ |
| Mead-Johnson | 500 | 55 | 53 | 53 | — 1 |
| Melville Shoe | 25 | 78 | 78 | 78 | — 2 |
| Mesabi Iron | 100 | ⅛ | ⅛ | ⅛ | .... |
| Mid West Util | 1,300 | 10⅝ | 10⅛ | 10⅝ | + ⅛ |
| Do pfd x w | 400 | 67 | 65 | 67 | .... |
| Mo-Kas P Line | 1,900 | 2 | 2 | 2 | .... |
| Moh&HP 1st pf | 75 | 97 | 97 | 97 | .... |
| MonongLaPSeh | 50 | 20 | 20 | 20 | — 2⅝ |
| Moore Drop | 200 | 15 | 15 | 15 | .... |
| Mountain Prod | 600 | 3 | 3 | 3 | .... |
| **N** | | | | | |
| Nat Avia | 900 | 4 | 4 | 4 | .... |
| Nat Bond Shr | 100 | 24⅛ | 24⅛ | 24⅛ | + ⅛ |
| Nat Fam Str | 3,100 | ⅛ | ⅛ | ⅛ | .... |
| Nat Fuel & G | 400 | 13 | 13 | 13 | .... |
| NatPubS pf 7% | 75 | 58 | 56⅛ | 56⅛ | — 1⅛ |
| NatShTermSec | 900 | 3⅛ | 3⅛ | 3⅛ | — ⅛ |
| Nat Ser | 100 | 1⅛ | 1⅛ | 1⅛ | + ⅛ |
| Nelson Corp H | 500 | 9⅛ | 9⅛ | 9⅛ | .... |
| Newmont Min | 200 | 15⅛ | 15⅛ | 15⅛ | — 1⅛ |
| Niag Shrs M D | 200 | 3⅛ | 3⅛ | 3⅛ | + ⅛ |
| NYTel6½% pf | 100 | 114⅝ | 114⅝ | 114⅝ | — ⅛ |
| N Y Transit | 100 | 9 | 9 | 9 | — 1 |
| Niag Hud Pow | 4,900 | 7⅝ | 7⅝ | 7⅝ | — ⅛ |
| Do A warr | 200 | 1 | 1 | 1 | + ⅛ |
| Do B warr | 100 | 3⅛ | 3⅛ | 3⅛ | + ⅛ |
| Do C warr | 100 | 1 | 1 | 1 | .... |
| Nitr Corp B | 1,000 | ⅛ | ⅛ | ⅛ | — ⅛ |
| N Am Avia w | 200 | ⅛ | ⅛ | ⅛ | .... |
| N Am Ut Sec | 100 | 1⅛ | 1⅛ | 1⅛ | .... |
| Nor Pipe Line | 600 | 35⅛ | 32⅛ | 35 | + 3 |
| **O** | | | | | |
| Ohio Copper | 700 | ⅛ | ⅛ | ⅛ | .... |
| **P** | | | | | |
| *PacG&E 1st pf | 100 | 25⅝ | 25⅝ | 25⅝ | + ⅛ |
| Pac Light pfd | 50 | 95 | 95 | 95 | .... |
| Pac West Oil | 100 | 3⅛ | 3⅛ | 3⅛ | — ⅛ |
| PanAmAirwys | 300 | 18 | 17⅝ | 17⅝ | — ⅛ |
| Pandem Oil | .... | ⅛ | ⅛ | ⅛ | .... |
| PantepecOilVen | 400 | ⅛ | ⅛ | ⅛ | + ⅛ |
| Park Davis | 100 | 22⅛ | 22⅛ | 22⅛ | — ⅛ |
| Parker Rust | 100 | 50 | 47⅝ | 47⅝ | — ⅛ |
| Penn Mx Fuel | 100 | 8 | 8 | 8 | .... |
| Penard Corp | 3,500 | 4⅛ | 4 | 4 | — ⅛ |
| Pender Groc A | 50 | 18⅛ | 18⅛ | 18⅛ | .... |
| PennWat&Pow | 200 | 53 | 53 | 53 | + 1 |
| Perryman Elec | 400 | ⅛ | ⅛ | ⅛ | — ⅛ |
| Philip Morris | 800 | 2⅝ | 2⅛ | 2⅛ | — ⅛ |
| Phoenix Sec | 400 | ⅛ | ⅛ | ⅛ | + ⅛ |
| Pilot Radio | 100 | 3 | 3 | 3 | .... |
| Pitts Pl Glass | 100 | 20⅛ | 20⅛ | 20⅛ | + ⅛ |
| Producers Corp | 1,800 | ⅛ | ⅛ | ⅛ | .... |
| Prudential Inv | 100 | 5 | 5 | 5 | .... |
| P U Hold xw | 100 | 1⅛ | 1⅛ | 1⅛ | .... |
| Do war | 900 | ⅛ | ⅛ | ⅛ | .... |
| **R** | | | | | |
| Ry & Lt Sec | 100 | 21 | 20 | 20 | .... |
| Reiter Foster | 200 | 1⅛ | 1⅛ | 1⅛ | — ⅛ |
| Rep Gas | 500 | 2 | 1⅛ | 1⅛ | — ⅛ |
| Rockl L & P | 100 | 12 | 12 | 12 | + ⅛ |
| **S** | | | | | |
| St Regis Paper | 2,100 | 6⅛ | 6⅛ | 6⅛ | + ⅛ |
| Salt Creek Pr | 300 | 4 | 4 | 4 | .... |
| Schiff & Co | 400 | 19 | 17⅝ | 19 | .... |
| Schulte R S | 100 | 1 | 1 | 1 | .... |
| Seaboard Util | 700 | 2⅛ | 1⅝ | 2⅛ | + ⅛ |
| Sec Al Cp n v | 300 | 7⅛ | 7⅛ | 7⅛ | .... |
| Selected Indust | 300 | 1⅛ | 1⅛ | 1⅛ | + ⅛ |
| Shauttuck Den | 200 | 2⅝ | 2⅝ | 2⅝ | — ⅛ |
| Shenandoah C | 100 | 2 | 2 | 2 | .... |
| Shreve D P L | 100 | 2 | 2 | 2 | .... |
| *Sherwin-Wil | 50 | 45⅛ | 45⅛ | 45⅛ | .... |
| Singer Mfg | 20 | 173 | 171 | 173 | + 1 |
| S Cal Ed B pf | 100 | 25 | 25 | 25 | — ⅛ |
| Do C pfd | 200 | 23⅛ | 23⅛ | 23⅛ | .... |
| S Penn Oil | 200 | 14⅛ | 14 | 14 | .... |
| S Nat Gas | 100 | ⅛ | ⅛ | ⅛ | — ⅛ |
| Southl Royalty | 500 | 4⅛ | 3⅝ | 4⅛ | .... |
| S W Dairies | 100 | ⅛ | ⅛ | ⅛ | .... |
| S O Indiana | 4,200 | 20⅛ | 20⅛ | 20⅛ | + ⅛ |
| Do Kentucky | 400 | 15⅛ | 15⅛ | 15⅛ | .... |
| Do Ohio pfd | 20 | 95 | 95 | 95 | .... |
| Starrett Corp | 100 | 1⅛ | 1⅛ | 1⅛ | .... |
| Do pfd | 100 | 4⅝ | 4⅝ | 4⅝ | — ⅛ |
| Stutz M C Am | 200 | 14⅛ | 14⅛ | 14⅛ | .... |
| Sunray Oil | 2,000 | ⅛ | ⅛ | ⅛ | — ⅛ |
| Swift Co | 100 | 22⅛ | 22⅛ | 22⅛ | .... |
| Swift Int | 100 | 31 | 31 | 31 | + ⅛ |
| **T** | | | | | |
| Technicolr Inc | 600 | 3⅝ | 3⅛ | 3⅛ | — ⅛ |
| Teck Hughes G | 300 | 5 | 5 | 5 | + ⅛ |
| Trans Air Tr | 100 | 4 | 4 | 4 | .... |
| Tri Util Cor | 100 | ⅛ | ⅛ | ⅛ | .... |
| Tubize A Silk | 200 | 3⅝ | 3½ | 3½ | — ⅛ |
| Trans Pork St | 40 | 11⅛ | 11⅛ | 11⅛ | .... |
| **U** | | | | | |
| Ungar Fin Cor | 300 | 26⅝ | 26⅝ | 26⅝ | .... |
| Un N G Can | 300 | 6⅛ | 6 | 6 | — ⅛ |
| Un Oil Asso | 100 | 14 | 14 | 14 | .... |
| Un Tobacco | 100 | ⅛ | ⅛ | ⅛ | .... |
| Uni Chem | 100 | 5 | 5 | 5 | .... |
| Uni Corp war | 200 | 5⅛ | 5⅝ | 5⅝ | + ⅛ |
| Uni Dry Docks | 100 | 1 | 1 | 1 | .... |
| Uni Founders | 2,400 | 3⅛ | 3 | 3⅛ | .... |
| Uni Gas | 13,000 | 3⅛ | 3 | 3⅛ | .... |
| Do pfd | 900 | 55⅛ | 48⅛ | 55⅛ | + 8 |
| Do war | 200 | 1 | 1 | 1 | .... |
| USEP w w | 100 | 2⅛ | 2⅛ | 2⅛ | + ⅛ |
| Uni L & Pr A | 2,500 | 11⅛ | 10⅝ | 11⅛ | + ⅛ |
| Do cv pfd | 100 | 61 | 61 | 61 | — 2 |
| Uni Milk Pr p | 50 | 15 | 15 | 15 | .... |
| U S Dai Pr B | 100 | 8⅝ | 8⅝ | 8⅝ | .... |
| U S Int Sec | 100 | ⅛ | ⅛ | ⅛ | .... |
| Uni Verde Ext | 200 | 5 | 5 | 5 | .... |
| Util Equities | 200 | 2⅛ | 2⅛ | 2⅛ | + ⅛ |
| Util Pow | 2,900 | 4⅛ | 4⅝ | 4⅝ | .... |
| **V** | | | | | |
| Venez Petrol | 700 | ⅛ | ⅛ | ⅛ | .... |
| **W** | | | | | |
| Walgreen Co | 200 | 12⅛ | 12⅛ | 12⅛ | — ⅛ |
| West Mass | 100 | 41⅝ | 41⅝ | 41⅝ | .... |
| Woodley Petrol | 100 | 1⅛ | 1⅛ | 1⅛ | .... |
| Woolworth Ltd | 500 | 9⅛ | 9⅛ | 9⅛ | + ⅛ |
| **Y** | | | | | |
| Y Oil and Gas | 2,100 | 1 | ⅞ | 1 | + ⅛ |

*Ex dividend. ‡Ex rights.

**DOMESTIC BONDS.**

| No. in thous. | High. | Low. | Close. | Net chge. |
|---|---|---|---|---|
| 30 Als P 4½s '67 | 87⅝ | 86⅛ | 87⅝ | .... |
| 10 do 5s '68 | 98⅛ | 98⅛ | 98⅛ | + ⅛ |
| 3 Alum Cor 5s '52 | 98⅛ | 98 | 98⅛ | + ⅛ |
| 10 A Cmth P 5½s'53 | 30⅛ | 28 | 28 | — 2⅛ |
| 26 do 6s '40 | 33⅝ | 31 | 32 | — 4 |
| 3 A Com P 5½s'53 | 34 | 33 | 34 | — ⅛ |
| 7 Am EP 6sA'57 | 46⅝ | 43½ | 46⅝ | .... |
| 14 Am G & E 5s '28 | 89⅝ | 89 | 89⅝ | + 1⅛ |
| 7 Am G&P 6s '39 | 81⅛ | 80⅛ | 81⅛ | — 1⅛ |
| 2 do 5s '53 | 48⅛ | 47 | 48⅛ | + ⅛ |
| 22 Am P&L 6s 2016 | 85 | 83⅛ | 85 | + ⅛ |
| 2 Am RM 5s '48 | 63 | 63 | 63 | + 1⅛ |
| 77 Ap Gas 6s '45 | 18 | 15⅛ | 15⅛ | — 2⅛ |
| 10 do 6s B '45 | 17 | 16 | 16⅛ | + ⅛ |
| 15 Ap Pw 5s '56 | 94⅛ | 93 | 93⅛ | — ⅛ |
| 8 Ark P&L 5s '56 | 88 | 88 | 88 | .... |
| 3 Asso G&E5½s'38 | 42 | 40⅛ | 40⅛ | .... |
| 45 do 5s '68 | 48⅛ | 46⅝ | 47⅛ | + ⅛ |
| 50 do 5s '50 | 47 | 46⅛ | 46⅛ | — ⅛ |
| 2 do 4½s '48 | 44 | 43⅛ | 44 | — 1 |
| 36 do 4½s '49 | 42⅛ | 41⅛ | 42 | + ⅛ |
| 4 AssoT&T5½sA'55 | 74 | 73⅝ | 74 | + ⅛ |
| 4 AssocTU 5½c'44 | 63⅝ | 63⅛ | 63⅛ | .... |
| 13 B Tel C 5sA'55 | 94⅝ | 94⅛ | 94⅛ | + ⅛ |
| 6 do 5s B '57 | 93⅝ | 93⅛ | 93⅛ | — ⅛ |
| 11 do c 5s '60 | 93⅛ | 93⅛ | 93⅛ | — ⅛ |
| 50 Can NR 4½s '56 | 84 | 82⅝ | 82⅝ | — 1⅛ |
| 7 Can NSS 5s '55 | 90 | 89⅛ | 89⅛ | + 2⅛ |
| 1 Cst Trac 5s '35 | 94⅛ | 94⅛ | 94⅛ | + 1⅛ |
| 5 C Arz L&P5s '60 | 92⅛ | 92⅛ | 92⅛ | + ⅛ |
| 1 C IllPS 4½s F'67 | 78 | 78 | 78 | + ⅛ |
| 6 Cent P&L 5s'56 | 75⅛ | 75 | 75 | — ⅛ |
| 39 Cent PS 5½s '40 | 36⅛ | 35⅛ | 35⅝ | .... |
| 4 Cent St El 5s'48 | 39⅛ | 37⅛ | 39⅛ | + 2⅝ |
| 32 do 5½s '54 | 45⅛ | 42⅝ | 45⅛ | + 3⅛ |
| 15 Cen StP&L5½s'53 | 55⅛ | 53⅛ | 53⅛ | — 3⅝ |
| 8 Chi DE 4½sA'70 | 74 | 74 | 74 | — ⅛ |
| 1 Chi Ry 5s '27cod | 49⅛ | .... | 49⅛ | .... |
| 110 Cit Serv 5s '50 | 51⅞ | 50⅝ | 51⅞ | + 1⅛ |
| 7 do 5s '66 | 51 | 49⅝ | 51 | + 1 |
| 7 Cit S Gas 5½s'42 | 51⅝ | 50 | 51⅛ | + 1 |
| 2 Cit S GP 6s '43 | 59⅛ | 59⅛ | 59⅛ | — ⅛ |
| 3 Cit S Pw 5½s'52 | 63 | 62 | 63 | .... |
| 6 Cl E I 5sA'54 | 103 | 103 | 103 | .... |
| 5 Cmm P&L 5s'57 | 68 | 65 | 67 | — 2⅛ |
| 8 Cth Ed 4½sC'56 | 95⅝ | 94⅝ | 95⅛ | + 2⅛ |
| 2 do 4½s D '57 | 93⅝ | 93 | 93⅝ | + 1⅛ |
| 1 do 4½s E '60 | 93⅝ | 93⅝ | 93⅝ | — ⅛ |
| 15 do 4s F '81 | 82⅛ | 82⅛ | 82⅛ | + ⅛ |
| 8 Cons G Balt4s'81 | 89 | 89 | 89 | + ⅛ |
| 1 Cons G U 6sA'43 | 40⅛ | 40⅛ | 40⅛ | — ⅛ |
| 5 Cons Lar 6s '41 | 32 | 32 | 32 | .... |
| 1 Cons Tex 8s '41 | 29 | 29 | 29 | .... |
| 20 Cons P 4½s '58 | 95⅝ | 95⅝ | 95⅛ | — ⅛ |
| 15 Cont G&E 5s '58 | 66 | 66 | 66 | .... |
| 5 Crane Co 5s '40 | 94⅛ | 94⅛ | 94⅛ | — ⅛ |
| 1 Crucible Stl 5s'40 | 75 | 75 | 75 | — 3 |
| 3 Cud P 5s '46 | 100⅛ | 100⅛ | 100⅛ | .... |
| 7 Det C Gas 6s'47 | 101 | 100⅛ | 101 | + ⅛ |
| 13 East Ut 5s '54 | 36 | 35⅛ | 35⅛ | — ⅛ |
| 17 Ed El Ill 5s '33 | 100⅝ | 100⅛ | 100⅝ | + ⅛ |
| 36 Elec P L 5s 2030 | 63 | 60⅛ | 62⅛ | + ⅛ |
| 13 Emp O&R5½s'42 | 44⅛ | 44 | 44⅛ | + ⅛ |
| 6 Fed W S 5½s'54 | 42⅝ | 42⅛ | 42⅝ | + ⅛ |
| 5 Fire CM 5s '48 | 63 | 61 | 61 | — 3 |
| 8 Fla P&L 5s'54 | 73⅝ | 73 | 73 | — ⅛ |
| 14 Gary EG 5sA'34 | 88 | 87 | 88 | + 1 |
| 31 Gat Pw 5s '56 | 72⅛ | 72 | 72⅛ | + ⅛ |
| 4 do 6s B '41 | 62⅛ | 62⅛ | 62⅛ | + ⅛ |
| 1 Gen Bro 6s '40 | 40⅛ | 40⅛ | 40⅛ | + ⅛ |
| 2 Gen Mot 5s '32 | 100 | 100 | 100 | + ⅛ |
| 9 do 5s '35 | 96⅝ | 96⅛ | 96⅛ | — ⅛ |
| 14 do 5s '36 | 97⅛ | 97⅛ | 97⅛ | + 1 |
| 3 Gen P U 6½s'56 | 43⅛ | 40⅛ | 41 | — 2⅛ |
| 1 do 6s '41 | 50 | 50 | 50 | — 5 |
| 1 Gen PU 5s '53 | 73 | 73 | 73 | .... |
| 5 Gillette 5s '40 | 84⅛ | 84⅛ | 84⅛ | .... |
| 13 Georgia P 5s '67 | 91 | 90⅝ | 90⅝ | — ⅛ |
| 5 G W PC 5s '46 | 99⅛ | 99 | 99 | .... |
| 2 Guard I 5s A '48 | 47⅛ | 47⅛ | 47⅛ | + 2⅛ |
| 11 Gulf O Pa 5s'47 | 96⅝ | 96⅝ | 96⅝ | + ⅛ |
| 9 Gulf St U 5s '56 | 88⅛ | 85 | 88⅛ | + 1⅛ |
| 4 GWWE 5s A '43 | 34⅛ | 33⅛ | 33⅛ | — ⅛ |
| 1 Hood Rub 7s '36 | 48 | 48 | 48 | .... |
| 7 H L&P 4½sE'81 | 86⅛ | 85⅛ | 86⅛ | .... |
| 4 Hou G G 6½s '43 | 51 | 51 | 51 | + 8 |
| 22 do 6s A '43 | 47⅛ | 45⅛ | 47⅛ | + 1⅛ |
| 3 Hygr Fd 6s '49 | 45 | 44⅛ | 45 | + ⅛ |
| 1 Ill N Util 5s '57 | 94 | 94 | 94 | .... |
| 6 Ill P&L 5½s '57 | 70⅝ | 69 | 70⅛ | + ⅛ |
| 5 do 6s A '53 | 95⅝ | 95 | 95⅛ | — ⅛ |
| 4 do 5½s B '54 | 91 | 90 | 90 | — 1 |
| 5 do 5s C '56 | 83⅝ | 83 | 83 | + ⅛ |
| 4 Ind&MB 5s '57 | 106⅝ | 100 | 100 | .... |
| 1 Ind Ser 5s '50 | 60⅛ | 60⅛ | 60⅛ | .... |
| 17 Idpls P&L 5s '57 | 95⅝ | 95⅛ | 95⅝ | + ⅛ |
| 50 Insull Util 6s '40 | 54⅝ | 52 | 54⅛ | + 3⅝ |
| 1 In Pw 6s A'48 | 9 | 9 | 9 | — 6 |
| 2 In PSec 6½s C'55 | 78⅛ | 78⅛ | 78⅛ | + ⅛ |
| 4 do 7s D '36 | 72 | 72 | 72 | + 2 |
| 2 do 7s E '57 | 85 | 85 | 85 | + ⅛ |
| 31 Int S Cor 5s '47 | 55 | 54 | 54 | — ⅛ |
| 1 Int PS 5sD'56 | 81 | 81 | 81 | .... |
| 11 Int Pw 6s '52 | 57 | 55⅛ | 57 | .... |
| 10 Int Pw 5s '75 | 74 | 73⅛ | 74 | .... |
| 9 Ia NebL&P5s '57 | 86⅛ | 85⅝ | 85⅝ | — ⅛ |
| 2 IaNeb L&P5sB'61 | 85⅛ | 85⅛ | 85⅛ | — ⅛ |
| 5 Ia PS 5s '57 | 82⅛ | 82⅛ | 82⅛ | — ⅛ |
| 41 Jer Cent 5s B '47 | 98⅛ | 98 | 98⅛ | + ⅛ |
| 1 K C Gas 6sA'42 | 101⅛ | 101⅛ | 101⅛ | .... |
| 1 Kop G&C 5½s'50 | 90 | 90 | 90 | — 1⅛ |
| 1 Kresg dep ctfs | 96 | 96 | 96 | + ⅛ |
| 34 Leh Pw 6sA2026 | 84⅛ | 83⅝ | 84⅛ | .... |
| 2 LibbMcNL 5s'42 | 83 | 82⅝ | 82⅝ | — 1⅛ |
| 1 L Isl Lt 6s '45 | 99⅝ | 99⅛ | 99⅝ | .... |
| 4 Lou P&L 5s '57 | 88 | 88 | 88 | + 1 |
| 3 Mass G 5½s '46 | 99⅛ | 99⅛ | 99⅛ | — ⅛ |
| 10 do 5s '55 | 92 | 91⅛ | 91⅛ | — 1⅛ |
| 7 Met Ed 4s E'71 | 81 | 80 | 80 | .... |
| 1 Midw Ut 5s '32 | 93 | 93 | 93 | — ⅛ |
| 5 do 5s '33 | 82 | 81⅛ | 82 | — ⅛ |
| 2 do 5s '34 | 76⅛ | 76⅛ | 76⅛ | .... |
| 3 do 5s '35 | 75 | 75 | 75 | + 1⅛ |
| 10 MinnG&L 4½s'50 | 78⅛ | 77 | 77 | — 1 |
| 1 Miss P&L 5s '57 | 77 | 77 | 77 | — 2⅛ |
| 12 Miss R P 5s '51 | 100 | 99 | 100 | + ⅛ |
| 40 M VF 6s '44 ww | 89 | 89 | 89 | .... |
| 11 Mont L&P 5s'51 | 89⅛ | 88⅛ | 89⅛ | + ⅛ |
| 4 do 5s B '70 | 87⅛ | 87⅛ | 87⅛ | — 1⅛ |
| 5 MWPaPS5½sB'53 | 84⅛ | 84⅛ | 84⅛ | .... |
| 5 Narrag 5s '57 | 98⅛ | 98⅛ | 98⅛ | + ⅛ |
| 10 Nat E P 5s '78 | 47⅛ | 46⅛ | 47⅛ | .... |
| 1 Nat Fd Pr 6s'44 | 33⅛ | 33⅛ | 33⅛ | .... |
| 6 NatP&L 6s 2026 | 84 | 83⅝ | 83⅝ | + ⅛ |
| 7 do 5s B 2030 | 68⅝ | 68 | 68 | + 1 |
| 13 Nat P Ser 5s '78 | 47⅛ | 46 | 46⅝ | — ⅛ |
| 2 Neb Pow 4½s '81 | 90⅛ | 90⅛ | 90⅛ | .... |
| 11 Nev Cal El 5s '56 | 81 | 80⅛ | 80⅛ | — ⅛ |
| 2 N E G&El 5s '47 | 69⅝ | 68⅝ | 68⅝ | — 1⅛ |
| 2 do 5s '50 | 69⅛ | 69⅛ | 69⅛ | + ⅛ |
| 9 N E Pw 5s '48 | 65⅛ | 65⅛ | 65⅛ | — ⅛ |
| 1 N Y Fn Is 5½s '48 | 70 | 70 | 70 | .... |
| 22 N Y P&L 4½s '67 | 89⅝ | 88⅝ | 89⅛ | + ⅛ |
| 6 NiagF Pw 6sA'50 | 104 | 103 | 104 | + 1 |
| 2 N Oh T&L 5s '51 | 96⅛ | 96⅛ | 96⅛ | + 1⅛ |
| 12 N St Pw 4½s '61 | 91 | 90⅛ | 91 | + ⅛ |
| 17 Oh Edi 5s '60 | 96⅛ | 95⅝ | 96⅛ | — ⅛ |
| 5 Oh Pw 4½sD'56 | 91⅛ | 91 | 91 | .... |
| 7 Okla G&L 5s '50 | 93⅛ | 91⅛ | 91⅛ | + 2⅛ |
| 1 Pc G&L 4½s'57E | 92⅝ | 92⅝ | 92⅝ | .... |
| 9 do 5½C '52 | 103⅛ | 103⅛ | 103⅛ | + ⅛ |
| 6 do 4½ F '60 | 92⅛ | 91⅛ | 92⅛ | + ⅛ |
| 15 Pac P&L 5s '55 | 87 | 86⅝ | 86⅝ | + ⅛ |
| 8 Pac W Oil 6½s'43 | 52⅛ | 51⅝ | 52⅛ | + ⅛ |
| 4 PnCt L&P 4½s'77 | 84 | 84 | 84 | — 1 |
| 1 Pn Oh Edi 6s '50 | 86⅝ | 86⅝ | 86⅝ | + ⅛ |
| 5 do 5½s B '59 | 76 | 76 | 76 | .... |
| 2 Pn W&P 4½sB'68 | 89 | 89 | 89 | .... |
| 8 P O P&L5½sA'52 | 99⅛ | 98⅛ | 99 | — ⅛ |
| 1 Pn Tel 5s C '60 | 99 | 99 | 99 | .... |
| 2 Peo L&P 5s'79 | 14 | 13⅛ | 14 | + ⅛ |
| 8 Ph El 5½s S'72 | 102⅛ | 101⅝ | 102⅛ | + ⅛ |
| 4 Ph SbG&E4½s'57 | 97 | 97 | 97 | + ⅛ |
| 2 Pied Hy El6½s'60 | 65⅛ | 65⅛ | 65⅛ | + 2⅛ |
| 4 Pot Ed 5sE'56 | 93⅝ | 93 | 93⅝ | — ⅛ |
| 3 Pw Cp NY5½s'47 | 75 | 75 | 75 | .... |
| 1 Proc&Gam4½s'47 | 100 | 100 | 100 | .... |
| 1 Pb SN Ill5sC'66 | 100 | 100 | 100 | .... |
| 2 do 4½s D '78 | 92⅝ | 92⅝ | 92⅝ | — ⅛ |
| 1 do 4½s F '81 | 90 | 90 | 90 | + ⅛ |
| 1 Pb Sv NJ6s ctf | 105⅝ | 105⅝ | 105⅝ | — ⅛ |
| 2 Pug Sd P5½s'49 | 88⅝ | 88 | 88 | + ⅛ |
| 6 do C 5s '50 | 83⅛ | 82 | 83⅛ | .... |
| 4 do 4½s D '50 | 74⅝ | 74⅛ | 74⅛ | .... |
| 2 Rp Gas 6s '45 | 43 | 40 | 43 | + 1⅛ |
| 9 Rm Amg 5½s '33 | 80 | 80 | 80 | + 2 |
| 8 Rel Mfg 5s '54 | 88⅛ | 87⅛ | 88⅛ | .... |
| 8 Safe Har 4½s '79 | 91 | 90⅛ | 90⅛ | — ⅛ |
| 1 Sn Ant P S 5s'58 | 93⅝ | 83⅝ | 83⅝ | + 2⅛ |
| 7 Sx Pb Wks 5s'58 | 50 | 49 | 50 | + 2 |
| 1 Sh W&P4½s' 67A | 82⅛ | 82⅛ | 82⅛ | — ⅛ |
| 3 do C 5s '70 | 88 | 88 | 88 | .... |
| 5 Sni Pack 6s '32 | 26⅝ | 20 | 26⅛ | + ⅛ |
| 19 SEP&L 6s2020ww | 84 | 83⅝ | 83⅝ | + ⅛ |
| 9 S Cal Edi 5s '51 | 100⅛ | 100⅛ | 100⅛ | + ⅛ |
| 6 do 5s '52 | 100 | 100 | 100 | — ⅛ |
| 10 S Cal Gas 5s '37 | 89⅝ | 89⅛ | 89⅛ | + ⅛ |
| 15 do 5s 1957 | 96⅛ | 96⅛ | 96⅛ | — ⅛ |
| 13 S Nat Gas 6s '44 | 44 | 43⅛ | 44 | .... |
| 2 SW Drs 6½s '38 | 13 | 13 | 13 | .... |
| 1 SW G&E 6s '44 | 25⅛ | 25⅛ | 25⅛ | + 1⅛ |
| 4 Sta Mfg 6s 1942 | 67⅛ | 65 | 67⅛ | + 2⅛ |
| 1 St In 5s'39xw | 58⅛ | 58⅛ | 58⅛ | .... |
| 5 St P&L 6s '57 | 74⅝ | 74⅝ | 74⅝ | + ⅛ |
| 3 St G&El 6s '35 | 89⅝ | 89⅝ | 89⅝ | + ⅛ |
| 4 do CV 6s 1935 | 91⅛ | 91⅛ | 91⅛ | + ⅛ |
| 1 do 6s 1951 | 81⅝ | 81⅝ | 81⅝ | .... |
| 2 do 6s 1966 | 79⅛ | 79⅛ | 79⅛ | + ⅛ |
| 3 Swift Co 5s '40 | 95⅝ | 95⅝ | 95⅝ | — ⅛ |
| 25 do 5s 1944 | 101⅛ | 101 | 101⅛ | .... |
| 4 Tx Cit Gs 5s '48 | 45 | 45 | 45 | .... |
| 2 Tex Pw Lt 5s '56 | 89⅛ | 89⅛ | 89⅛ | + ⅛ |
| 2 Ther Co 6s 1934 | 40 | 40 | 40 | — 3 |
| 10 Tri Ut Cp 5s '79 | 5⅛ | 5⅛ | 5⅛ | — ⅛ |
| 6 Un Gulf 5s 1950 | 94⅛ | 94⅛ | 94⅛ | — ⅛ |
| 6 Un El 5s B '67 | 100⅛ | 100⅛ | 100⅛ | .... |
| 5 Un L&P 6½s '74 | 76 | 75 | 75 | .... |
| 2 U L&H 5½s '52 | 65 | 65 | 65 | .... |
| 1 US Rub 6½s '31 | 97⅛ | 97⅛ | 97⅛ | .... |
| 1 do 6½s 1933 | 86 | 86 | 86 | — ⅛ |
| 3 do 6s 1933 | 73⅛ | 73⅛ | 73⅛ | + ⅛ |
| 226 Van Sw 6s 1935 | 54 | 50⅛ | 50⅛ | + ⅛ |
| 3 V El Pw 5s '55 | 100 | 100 | 100 | .... |
| 9 Vir P S 5½sA'46 | 75 | 74⅛ | 75 | .... |
| 7 Ward Bak 6s '41 | 92⅛ | 92⅛ | 92⅛ | + 1 |
| 4 Wh W Pw 5s '60 | 97⅛ | 97⅛ | 97⅛ | — 1 |
| 5 do 4s 1960H | 91 | 91 | 91 | + 1 |
| 13 Wt Pen 5s 2030 | 69 | 68⅛ | 69 | — ⅛ |
| 2 Wt Tx Ut 5s '57 | 67⅝ | 67⅝ | 67⅝ | + ⅛ |
| 2 Wis PL 5s F '58 | 93 | 93 | 93 | .... |

**FOREIGN BONDS.**

| No. in thous. | High. | Low. | Close. | Net chge. |
|---|---|---|---|---|
| 3 Ag Mtg BK 7s '47 | 40 | 35 | 37 | .... |
| 10 Bu Ar P 7½s'47 | 45 | 43⅛ | 43⅛ | — 1⅛ |
| 30 do 7s 1952 | 38⅛ | 38 | 38 | .... |
| 4 Ct Bk Gr 6sA'52 | 40 | 40 | 40 | + 3 |
| 6 do 6s 1951 B | 39 | 38⅛ | 39 | — ⅛ |
| 1 Ch Mtg Bk 6s '31 | 22⅛ | 22⅛ | 22⅛ | + ⅛ |
| 1 Dan Cn 5½s'55 | 80 | 80 | 80 | .... |
| 1 do 5s 1953 | 71 | 71 | 71 | .... |
| 5 Dpt Cau Vl 7s '31 | 26 | 25⅛ | 26 | .... |
| 8 Fin Ind Bk 7s '44 | 70 | 70 | 70 | — 2⅛ |
| 2 Fs RM Bk 6s'61 | 46 | 46 | 46 | — ⅛ |
| 6 Gr Cn Mu 7s '47 | 36⅝ | 35⅛ | 36 | — 1⅛ |
| 3 do 6s 1947 | 32⅝ | 32 | 32 | — ⅛ |
| 10 Gu Wt RR 6s '58 | 20 | 20 | 20 | .... |
| 5 Ham El 5½s '38 | 50⅛ | 50 | 50 | — ⅛ |
| 4 It Sup 6s '63 | 50 | 50 | 50 | + ⅛ |
| 3 Med Cl 7s '51 | 40 | 39⅝ | 40 | + 5 |
| 1 Men Pr 7½s '51 | 36⅛ | 36⅛ | 36⅛ | + 2⅝ |
| 1 Np St Pw 6½s '53 | 64⅝ | 64⅝ | 64⅝ | .... |
| 2 Pr of Hn 6½s '49 | 37 | 37 | 37 | + 2 |
| 4 Rhr Gas Cp6½s'53 | 40 | 40 | 40 | — 1 |
| 1 Ruhr Hsg 6½s' 58 | 39 | 39 | 39 | — 2 |
| 3 Russ 6½s'19ctfs | 1⅛ | 1⅛ | 1⅛ | .... |
| 6 San Fe Arg7s'45 | 45 | 43 | 43 | + 5 |
| 7 San Chil 7s '49 | 15 | 15 | 15 | .... |
| 2 do 7s 1961 | 13⅛ | 13⅛ | 13⅛ | + ⅛ |
| 9 Sau Fls Ltd 5s'55 | 99 | 99 | 99 | — 3 |
| 10 St Cp 7s '36ww | 33 | 32 | 33 | + 1 |
| 11 Uni Ind 6½s '41 | 37 | 36 | 37 | + 1⅝ |

# *Chicago Curb Exchange Stocks*

| | Sales. | High. | Low. | Close. | Prev. close. |
|---|---|---|---|---|---|
| Allegh Gas | 300 | ⅛ | ⅛ | ⅛ | ⅛ |
| Am Brit & Con | 100 | ⅛ | ⅛ | ⅛ | 1 |
| Am S P [Del] | 900 | 6⅝ | 6⅛ | 6⅝ | 6⅛ |
| Ark N Gas | 100 | 2⅝ | 2⅝ | 2⅝ | 2⅝ |
| Arkan Gas | 300 | 2⅛ | 2⅛ | 2⅛ | 2⅛ |
| Asso Gas A | 650 | 6⅝ | 6⅛ | 6⅛ | 6⅝ |
| Burco warr | 200 | ⅛ | ⅛ | ⅛ | ⅛ |
| Cana Marconi | 100 | 1⅛ | 1⅛ | 1⅛ | 1⅛ |
| Chain St Dev | 100 | ⅛ | ⅛ | ⅛ | ⅛ |
| Chgo Gulf A | 50 | 5⅝ | 5⅝ | 5⅝ | 5⅝ |
| Chicago Rivet | 350 | 5 | 5 | 5 | 5 |
| Cities Ser pfd | 50 | 53⅛ | 53⅛ | 53⅛ | 53⅛ |
| Corp Tr Shares | 710 | 3⅛ | 3⅛ | 3⅛ | 3⅛ |
| DeForest Radio | 300 | 1⅛ | 1⅛ | 1⅛ | 1⅛ |
| Detroit Aircraft | 400 | ⅛ | ⅛ | ⅛ | ⅛ |
| Dubilier Cond | 100 | 1⅛ | 1⅛ | 1⅛ | 1⅛ |
| Empire Corp | 300 | ⅛ | ⅛ | ⅛ | ⅛ |
| Ford Motor Ltd | 500 | 7⅝ | 7⅝ | 7⅝ | 7⅝ |
| Fox Theater A | 400 | 1⅛ | 1⅛ | 1⅛ | 1⅛ |
| Greene S Inv | 450 | 1⅛ | ⅛ | 1⅛ | 1⅛ |
| Hamm Clock | 200 | 14 | 14 | 14 | 14 |
| Interna Util B | 450 | 2⅝ | 2⅝ | 2⅝ | 2⅝ |
| Keys Cop Min | 620 | 1⅛ | ⅛ | 1⅛ | 1 |
| Midw F Prod | 200 | 6⅝ | 6⅝ | 6⅝ | 6⅝ |
| Nat W Sec B | 300 | 3⅝ | 3⅝ | 3⅝ | 3⅝ |
| Niag H Pow | 750 | 7⅝ | 7⅝ | 7⅝ | 7⅝ |
| Pandem Oil | 400 | ⅛ | ⅛ | ⅛ | ⅛ |
| Reliance Mgmt | 100 | 2⅛ | 2⅛ | 2⅛ | 2⅛ |
| Roosev Field | 150 | 1⅛ | 1⅛ | 1⅛ | 1⅛ |
| Std O of Ind | 2,100 | 20⅝ | 20⅝ | 20⅝ | 20 |
| Std Oil Kentky | 200 | 15⅛ | 15⅛ | 15⅛ | 15⅛ |
| T S Disc of C | 171 | 46 | 45 | 46 | 46 |
| Uni Gas warr | 25 | 3⅛ | 3⅛ | 3⅛ | 4⅛ |
| Univ Tr Shares | 25 | 3⅛ | 3⅛ | 3⅛ | 4⅛ |

Total sales, 12,000 shares.

# NEW YORK PRODUCE EXCHANGE STOCKS

[Furnished by James E. Bennett & Co.]

| | Sales. | High. | Low. | Last. |
|---|---|---|---|---|
| Basin Montana | 800 | 2.05 | 2.00 | 2.05 |
| Carson Hill | 100 | 2.05 | 2.05 | 2.05 |
| Corp Trust | 200 | 3⅛ | 3⅛ | 3⅛ |
| Dom Prod | 100 | 3⅛ | 3⅛ | 3⅛ |
| Diversified Tr | 100 | 3⅛ | 3⅛ | 3⅛ |
| Eagle Bird | 400 | 4.50 | 4.40 | 4.50 |
| E L & P r w i | 2,500 | 1⅝ | 1⅛ | 1⅝ |
| Fuel Oil | 500 | 3⅛ | 3 | 3⅛ |
| Gen Mining | 2,000 | .58 | .57 | .58 |
| Gold Cycle | 100 | 11⅛ | 11⅛ | 11⅛ |
| Hendrick Ranch | 600 | 2⅛ | 2 | 2⅛ |
| Int Rust Iron | 1,600 | .39 | .35 | .39 |
| Jenkins | 200 | 2⅛ | 2⅛ | 2⅛ |
| Macassa | 4,500 | .42 | .40 | .40 |
| Macfadden | 100 | 10⅛ | 10⅛ | 10⅛ |
| Midas Lode | 1,200 | 1.01 | .99 | 1.01 |
| Nationwide B | 100 | 4 | 4 | 4 |
| North Am Trust | 100 | 3⅝ | 3⅝ | 3⅝ |
| Short Wave | 2,300 | 2⅛ | 1⅝ | 2 |
| Super Corp A | 100 | 4 | 4 | 4 |
| Do B | 100 | 4 | 4 | 4 |
| Van Swer w i | 600 | 1⅛ | ⅛ | ⅛ |
| Western Tel | 2,000 | 2⅝ | 2⅝ | 2⅝ |

Sales, 22,276 shares.

# CHICAGO BOARD OF TRADE STOCKS

Leading issues on the Chicago Board of Trade showed strength yesterday. Standard Oil of Indiana closing at the top with a gain of ⅝, while Electric Bond and Share was up ⅝. Total sales were 3,855 shares.

| | Sales. | High. | Low. | Close. | Prev. close. |
|---|---|---|---|---|---|
| Arm Ill pfd | 100 | 9⅝ | 9⅝ | 9⅝ | 7 |
| Do A | 100 | 1⅛ | 1⅛ | 1⅛ | 1⅝ |
| Chi Gt W pfd | 100 | 15⅛ | 15⅛ | 15⅛ | 15⅛ |
| Elec B & S | 1,600 | 20⅛ | 18⅝ | 20 | 19⅝ |
| Major Corp | 50 | 3⅝ | 3⅝ | 3⅝ | 4 |
| Selec Am Sh | 50 | 3⅛ | 3⅛ | 3⅛ | 3⅝ |
| Stan Oil In | 1,400 | 20⅝ | 20 | 20⅝ | 19⅝ |
| Studebaker | 100 | 12⅛ | 12⅛ | 12⅛ | 12⅛ |
| Sundstrand | 200 | 2 | 2 | 2 | 3 |
| Super Cor A | 50 | 4⅝ | 4⅝ | 4⅝ | 4⅝ |

# MONEY AND EXCHANGE

Money rates are quoted in Chicago banks as follows: Customers' commercial loans, 4½@5% per cent; collateral loans, 4½@5½ per cent; brokers' loans, 4½ per cent; commercial paper, 3¾@4½ per cent; bankers' acceptances, 3¼@3½ per cent on thirty to ninety days' maturities. Chicago bank clearings yesterday were $44,600,000, compared with $46,500,000 a week ago and $81,600,000 a year ago.

**NEW YORK MONEY MARKET.**

NEW YORK, Oct. 30.—(AP)—Call money steady, 2½ per cent all day. Time loans steady, 60 days, 3½ per cent; 90 days 3¾@4 per cent; 4-6 months, 4 per cent. Prime commercial paper, 4 per cent. Bankers' acceptances unchanged. Bar silver, 30⅝c.

**FOREIGN EXCHANGE.**

Exchange rates quoted below by the Continental Illinois Bank and Trust company are nominal.

| | Oct.30. | Oct.29. | Wk.ago. | Yr.ago. |
|---|---|---|---|---|
| London— Cables | 387.00 | 387.50 | 392.50 | 485.93 |
| Checks | ...... | ...... | ...... | 485.78 |
| Paris— Cables | 3.94 | 3.94½ | 3.94¼ | 3.92⅛ |
| Checks | ...... | ...... | ...... | 3.92⅛ |

The following quotations are for cables:

| | Oct.30. | Oct.29. | Wk.ago. | Yr.ago. |
|---|---|---|---|---|
| Italy | 5.21 | 5.21 | 5.23½ | 5.23⅛ |
| Belgium | 14.00 | 14.00 | 14.00 | 13.94⅛ |
| Switz'land | 19.50 | 19.57 | 19.60 | 19.41½ |
| Holland | 40.40 | 40.50 | 40.50 | 40.26½ |
| Denmark | 22.40 | 22.40 | 22.75 | 26.75 |
| Sweden | 22.85 | 22.85 | 23.75 | 26.83½ |
| Norway | 22.40 | 22.50 | 22.75 | 26.75½ |
| Spain | 8.97 | 8.98 | 9.04 | 11.30 |
| Germany | 23.80 | 23.80 | 23.50 | 23.82 |
| Austria | 14.10 | 14.10 | 14.10 | 14.14 |
| Poland | 11.25 | 11.25 | 11.25 | 11.25 |
| Greece | 1.30 | 1.30 | 1.30 | 1.29½ |
| Rumania | .61 | .61 | .61 | .59½ |
| Jugo-Sl. | 1.80½ | 1.80½ | 1.80 | 1.77½ |
| Czecho-Sl. | 2.97½ | 2.97½ | 2.97½ | 2.96⅝ |
| Finland | 2.52 | 2.52 | 2.50 | 2.51½ |
| Canada | 89.25 | 90.12½ | 89.75 | 100.00135 |
| Argentina | 23.80 | 23.80 | 23.65 | 34.25 |
| Brazil | 6.45 | 6.20 | 6.20 | .... |
| Hongkong | 25.45 | 25.10 | 25.60 | 32.30 |
| Shanghai | 32.90 | 32.50 | 32.75 | 39.25 |
| Japan | 49.50 | 49.50 | 49.50 | 49.95 |
| India | 30.25 | 30.25 | 30.25 | 36.30 |
| Chile | 12.20 | 12.20 | 12.20 | 12.30 |
| Bulgaria | .73 | .73 | .73 | .73 |
| S'gapore | 50.00 | 50.00 | 50.00 | 56.75 |
| Hungary | 17.54 | 17.54 | 17.54 | 17.54 |

**COFFEE.**

NEW YORK, Oct. 30.—(AP)—Trade and Brazilian selling, with demand restricted accounted for an easier coffee futures market today. No. 7 contracts closed 9@11 points lower. Sales, 4,000 bags. Santos closed 6@11 points lower. Sales, 9,000 bags. Closing quotations: Santos—December, 7.38c; March, 7.58c; May, 7.67c; July, 7.78c; September, 7.85c. No. 7 prices follow:

| | Open. | High. | Low. | Close. | Prev. close. |
|---|---|---|---|---|---|
| March | 5.17 | 5.17 | 5.16 | 5.17 | 5.28 |
| May | 5.30 | 5.31 | 5.29 | 5.29 | 5.38 |

Spot coffee quiet. Rio 7s, 5⅝c. Santos 4s, 7⅝@8c. Brazilian port receipts, 71,000 bags. Jundiahy receipts, 26,000 bags.

**RAW SILK.**

NEW YORK, Oct. 30.—(AP)—SILK—Raw futures closed easy; sales, 1,580 bales. December, $2.18; March, $2.18; May, $2.18. Open market quotations [sixty day basis]: Shanghai steam extra B, $2.60; Canton double extra A, 14-16s, $1.90; Japanese crack double extra, $2.40.

# GREAT A. & P. CO. DECLARES EXTRA DIVIDEND OF 25C

## Westvaco Chlorine Shares on Reduced Basis.

The Great Atlantic and Pacific Tea company yesterday declared an extra dividend of 25 cents a share on the common stock, in addition to the regular quarterly disbursements of $1.50 on the common and $1.75 on the preferred stocks. A similar extra dividend was declared in July. Common dividends are payable Dec. 1 to stock of record Nov. 6. The preferred dividends are payable Dec. 1 to stock of record Nov. 13.

The American Chicle company yesterday declared the usual extra dividend of 25 cents and the regular quarterly dividend of 50 cents.

Directors of Westvaco Chlorine Products corporation declared a quarterly dividend of 40 cents a share, placing the issue on a $1.60 annual basis, compared with $2 paid previously.

**Lowers Dividends.**

Crown Zellerbach corporation has declared dividends totaling 75 cents each on the series A and B preference stock, 37½ cents payable Dec. 1 to stock of record Nov. 13 and 37½ cents payable March 1 to stock of record Feb. 13.

In the two previous quarters dividends of 75 cents each were paid, prior to which the stocks received $1.50 quarterly.

A statement by the corporation said that, although consolidated net income for the six months ended Oct. 31, the first half of the company's fiscal year, after interest of minority stockholders, "will exceed full preference dividends for the period, directors consider it advisable to take this action in view of developments in the last 30 days which will adversely affect earnings for the remainder of the fiscal year."

Hamilton Watch company omitted the quarterly dividend of 15 cents due on the common, but declared the regular quarterly dividend of $1.50 a share on the preferred. Northeastern Public Service company declared initial quarterly dividends of $1.37½ a share on the prior preferred stock and 37½ cents a share on the preferred.

**Pays $5 Quarterly.**

Globe and Rutgers Fire Insurance company declared a quarterly dividend of $5 a share. In the previous quarter $6 was declared and in the quarter before that $7 was distributed.

United Engineering and Foundry company declared an extra dividend of 35 cents a share. A similar extra was declared in the previous quarter.

Archer-Daniels-Midland company has resumed dividends on the common stock with the declaration of a dividend of 25 cents a share. In April the quarterly dividend of 55 cents a share was omitted.

# CORPORATION EARNINGS

**ALLEGHENY STEEL.**

Net profit for the first nine months of this year was $246,748 after charges and federal taxes, contrasted with $1,494,145 in the same period a year ago. For the September quarter there was a net loss of $3,712. Net for the nine months' period is equal, after preferred dividends, to 11 cents a share on 610,620 shares of common stock, against $2.16 a share on 610,541 common shares a year ago.

**AMERICAN MACHINE.**

Reported for the third quarter net profit of $1,509 after charges, compared with net loss of $169,191 in the September, 1930 quarter. For the first nine months of this year there was a net loss of $83,935.

**ARCHER-DANIELS-MIDLAND.**

Reported for the quarter ended Oct. 3 net profit of $219,860 after depreciation and federal taxes.

**CLARK EQUIPMENT.**

For the September quarter this year report a net loss of $36,330 after all charges, against a net profit of $125,970 in the June quarter and a net loss of $86,246 in the third quarter last year. For the nine months to Sept. 30, 1931, net profit was $73,786, equal to $6.34 a share earned on 11,632 shares of 7 per cent preferred stock. This compares with a net profit of $436,469, or $1.50 a share, on 249,838 shares of common stock, after preferred dividends, in the first nine months of 1930. Net profit for the nine months ended Sept. 30, 1931, is equal after dividend requirements on the 7 per cent preferred stock to 5 cents a share earned on 243,516 shares of common stock outstanding.

**CONSOLIDATED CIGAR.**

Net profit for the first nine months of this year was $1,526,970 after interest, depreciation and federal taxes, as against $1,651,630 in the same period a year ago.

September quarter net was $432,737, against $569,370 in the similar 1930 period. Per share earnings for the nine months period, after dividends on the 6½ per cent prior preferred and 7 per cent preferred, were $3.50 on 250,000 common shares, against $3.85 a year ago; for the third quarter, 87c, against $1.38 last year.

**CONSOLIDATED GAS.**

Consolidated Gas of Baltimore reported for the September quarter net income of $1,422,781 after taxes, depreciation and charges, equal after preferred dividends to 98c a share on 1,166,846 shares of common stock, compared with $1,457,886 in the third quarter of 1930, equal to $1.01 a share, on 1,163,519 common shares. Net income for the first nine months of this year was $5,263,794, equivalent to $3.79 a common share, as against $5,246,200 in the like period a year ago, or $3.79 a common share.

**HAZEL-ATLAS GLASS.**

Net income for the third quarter of this year was $1,063,988 after charges and taxes, equal to $2.45 a share, par $25 on 434,474 shares, as compared with $529,332, or $1.22 a share on 434,378 shares in the September, 1930 quarter.

For the first nine months of 1931 net was $2,181,480, equal to $5.02 a share, as against $1,152,912, or $2.65 a share, in the corresponding period last year.

**PHILLIPS PETROLEUM.**

Net profit for the September quarter was $263,900 after interest, taxes, depreciation, depletion and retirements, compared with $3,026,365 in the corresponding three months a year ago. For the first nine months of 1931 there was a net loss of $2,410,253, contrasted with net profit of $7,664,768 in the like 1930 period. Net for the three months period is equal to 6 cents a share on 4,225,249 shares, compared with net loss of $2,054,802 in the second quarter of this year and 90 cents a share on 3,367,366 shares in the third quarter of last year.

**NATIONAL ELECTRIC POWER.**

Consolidated statement for the September quarter shows net after taxes and charges, excepting depreciation of $1,857,445, compared with $1,531,275 in the same three months a year ago. Gross was shown at $19,047,475, against $16,814,765. For the twelve months ended September 30 net before depreciation was $8,024,495, against $7,186,603 for the previous twelve months; gross, $69,359,017, against $66,558,297.

**PIERCE PETROLEUM.**

Reported a net loss for the September quarter of $8,474 after expenses. For the nine months ended September 30 there was a net profit of $271,966, equal to 11 cents a share on 2,500,000 no par shares of capital stock.

**PUGET SOUND POWER.**

Reported for September balance after taxes but before depreciation, of $576,166, against $551,884 in the like 1930 month. For the twelve months ended Sept. 30 balance before depreciation amounted to $4,106,181, as against $4,441,398 in the previous twelve months.

**FURNITURE TRADE.**

Except for the month of June, September was the best month the furniture industry has experienced this year, Seidman & Seidman, accountants to the furniture industry, report.

# NEW YORK BOND TRANSACTIONS

Friday, Oct. 30, 1931.

| | | | |
|---|---|---|---|
| Total sales, par value | $14,000,000 | Total sales 1931 to date | $2,587,000,000 |
| Year ago | 9,800,000 | Total sales 1930 to date | 2,326,000,000 |

**UNITED STATES GOVERNMENT WAR LOANS.**

| Sales in thous. | Issue— | High. | Low. | Last. | Net chge. | Closing— Bid. | Asked. | Yield. | Oct. 31, 1930. |
|---|---|---|---|---|---|---|---|---|---|
| 44 | Liberty 3½s, 1932-'47 | 98.28 | 98.23 | 98.28 | +.3 | 98.20 | 98.23 | 3.50 | 101.7 |
| 13 | Liberty 1st c 4¼s, 1932-'47 | 101.4 | 101.00 | 101.1 | +.1 | 100.31 | 101.1 | 2.56 | [illegible] |
| 911 | Liberty 4th 4¼s, 1933-'38 | 101.5 | 100.30 | 101.2 | +.4 | 101.00 | 101.2 | 3.00 | [illegible] |
| 4 | Liberty 4th 4¼s, reg | 101.6 | 101.6 | 101.6 | +.12 | .... | .... | .... | [illegible] |
| 47 | U S Treasury 4¼s, 1947-'52 | 104.16 | 104.10 | 104.10 | +.4 | 104.6 | 104.16 | 3.87 | .... |
| 41 | U S Treasury 4s, 1944-'54 | 101.14 | 101.2 | 101.12 | +.13 | 101.4 | 101.10 | 3.87 | [illegible] |
| 3 | U S Treasury 3¾s, 1946-'56 | 99.12 | 99.12 | 99.12 | +.16 | 98.29 | 99.00 | 3.81 | .... |
| 63 | U S Treasury 3⅜s, 1943-'47 | 96.22 | 96.12 | 96.12 | +.4 | 96.12 | 96.20 | 3.68 | .... |
| 182 | U S Treasury 3⅜s, 1940-'43 | 96.22 | 96.16 | 96.16 | +.4 | 96.14 | 96.20 | 3.74 | .... |
| 108 | U S Treasury 3⅜s, 1941-'43 | 96.24 | 96.20 | 96.24 | +.9 | 96.13 | 96.20 | 3.77 | .... |
| 261 | U S Treasury 3¼s, 1946-'49 | 93.10 | 92.24 | 93.8 | +.24 | 92.29 | 93.6 | [illegible] | .... |
| 1,352 | U S Treasury 3⅜s, 1943-'47, reg | 92.16 | 92.00 | 92.1 | ... | 92.00 | 92.1 | 3.49 | .... |

Note—Fractions on United States government bonds, including net changes, are quoted in thirty-seconds of 1 per cent.

**GOVERNMENT SHORT TERM OBLIGATIONS.**

[Quoted by C. F. Childs & Co.]

**UNITED STATES TREASURY CERTIFICATES.**

| Issue and maturity— | Bid. | Asked. | Yield. |
|---|---|---|---|
| T D & T D 2, 1⅛%, Dec 15, 1931 | 100 | 100.2 | 1.53 |
| [c] Notes, 3½%, called Dec 15, 1931 | 100.6 | 100.9 | [illegible] |
| T M 2, March 15, 1932 | 99.27 | 99.29 | [illegible] |
| T S, 1⅛%, Sept 15, 1932 | 98.24 | 99 | [illegible] |

**UNITED STATES TREASURY BILLS [Discount Bills].**

| | Bid. | Asked. |
|---|---|---|
| Due Nov 2 to Dec 30 | 2⅛% | 1⅝% |
| Due Jan 13 to Feb 2 | 2⅛% | 2 % |

**DOMESTIC.**

| No. thous. | High. | Low. | Close. |
|---|---|---|---|
| 1 Adams Exp cl tr4s'48 | 74⅛ | 74⅛ | 74⅛ |
| 1 AlbPerWrpP 1stdo'48 | 54⅛ | 54⅛ | 54⅛ |
| 19 Alleg Corp cv 5s '44 | 48 | 46⅛ | 46⅛ |
| 42 do cv 5s '50 | 37 | 35⅛ | 37 |
| 41 Am&FgnPw 5s 2030 | 58 | 57⅝ | 58 |
| 2 AmIGChem cv5½s'49 | 74⅛ | 74 | 74 |
| 3 Am Metal 5½s '34 | 65 | 65 | 65 |
| 1 Am Nat Gs 6½s '42 | 8⅝ | 8⅝ | 8⅝ |
| 44 AmSmlt&Re 5s '47 | 98⅛ | 98 | 98⅛ |
| 1 Am Sugar 6s '37 | 102⅛ | 102⅛ | 102⅛ |
| 39 Am T & T 5½s '43 | 105⅛ | 105⅛ | 105⅛ |
| 45 do s f 5s '60 | 101⅛ | 101⅛ | 101⅛ |
| 19 do col 5s '46 | 102⅛ | 102⅛ | 102⅛ |
| 29 do deb 5s '65 | 101⅛ | 101⅛ | 101⅛ |
| 6 do cv 4½s '39 | 115 | 113⅛ | 115 |
| 1 do col 4s '36 | 97⅛ | 97⅛ | 97⅛ |
| 25 Am Wat W&El 5s'34 | 95 | 95 | 95 |
| 17 Armr&Co r e 4½s'39 | 75 | 73⅝ | 75 |
| 177 do of Del 5½s '43 | 65⅛ | 61 | 65⅛ |
| 7 ArmstgCork cv 5s'40 | 87 | 87 | 87 |
| 8 Asso Oil 6s '35 | 101⅛ | 101⅛ | 101⅛ |
| 34 A T & S F gn 4s '95 | 90⅛ | 89 | 90⅛ |
| 12 do cv 4½s '48 | 100⅛ | 99⅝ | 100 |
| 1 Atl&ChAL 5s '44 | 96 | 96 | 96 |
| 20 do 4½s '44 | 90 | 90 | 90 |
| 8 AtlCstLn 1st cnds'52 | 86⅛ | 86⅝ | 86⅝ |
| 3 Atl&Danvl 1st 4s '48 | 31 | 31 | 31 |
| 1 Atl Glf&W I cl 5s'59 | 45 | 45 | 45 |
| 6 Atl Refing db 5s '37 | 96 | 95⅛ | 95⅛ |
| 2 Baldwin Loco 5s '40 | 102⅛ | 102⅛ | 102⅛ |
| 1 B & O ref 6s C '95 | 93 | 93 | 93 |
| 3 do 1st gold 5s '48 | 97⅛ | 97 | 97⅛ |
| 3 do ref 5s '95 | 82 | 81⅛ | 82 |
| 2 do deb 5s D 2000 | 81⅝ | 81⅝ | 81⅝ |
| 45 do 4½s '33 | 92⅛ | 92 | 92⅛ |
| 2 do cv 4½s '60 | 68 | 66⅛ | 68 |
| 26 do gold 4s '48 | 86 | 85⅛ | 86 |
| 5 do 4s PLE&WV dv'41 | 80 | 80 | 80 |
| 1 do 5s S W div '50 | 89⅝ | 89⅝ | 89⅝ |
| 13 Bell T Pa 5s B '48 | 104 | 103⅝ | 103⅝ |
| 7 do 5s C '60 | 104⅛ | 104⅛ | 104⅛ |
| 1 Bethlhm Stl rfg5s'42 | 99⅛ | 99⅛ | 99⅛ |
| 6 do p m 5s '36 | 97⅛ | 97 | 97⅛ |
| 32 Bost & M 1st 5s '67 | 77 | 77 | 77 |
| 5 do 1st 4⅝s '61 | 75 | 74⅛ | 75 |
| 5 Botany 6½s '34 | 28 | 28 | 28 |
| 2 Brklyn Edis 5s '49 | 103⅝ | 103 | 103⅝ |
| 9 Brook Man Tr 6s'68 | 92⅛ | 92⅛ | 92⅛ |
| 1 Brook U Gs 5s '45 | 103⅝ | 103⅝ | 103⅝ |
| 8 do deb 5s '50 | 100 | 99⅝ | 100 |
| 7 Buffalo G E 4½s '81 | 56 | 55⅝ | 55⅝ |
| 1 BuffaloR&P 5s '37 | 86⅛ | 86⅛ | 86⅛ |
| 1 Bush Tm Bld 5s'60 | 85 | 85 | 85 |
| 1 Cal Gs & El 5s '37 | 101 | 101 | 101 |
| 3 Cal Petrol 5s '39 | 80 | 80 | 80 |
| 11 Canad Nat 5s July'69 | 90 | 89 | 89⅛ |
| 1 do 5s Oct '69 | 89⅝ | 89⅝ | 89⅝ |
| 9 do 5s Feb '70 | 89⅛ | 89⅛ | 89⅛ |
| 1 do 4⅝s '55 | 85⅛ | 85⅛ | 85⅛ |
| 5 do 4½s '54 | 83⅛ | 83⅛ | 83⅛ |
| 8 do 4½s '56 | 83⅝ | 82⅝ | 82⅝ |
| 13 do 4½s '57 | 84⅛ | 83 | 83 |
| 21 do 4½s '68 | 82⅛ | 81⅛ | 82⅛ |
| 20 Can Nat Ry 7s '40 | 100⅝ | 100 | 100⅝ |
| 3 do 6½s '46 | 102⅛ | 101⅝ | 101⅝ |
| 13 do 4½s '35 | 90⅛ | 90 | 90 |
| 26 Can Pac deb 4s perp | 68⅛ | 67 | 67 |
| 3 do col tr 4½s '46 | 78⅛ | 78⅛ | 78⅛ |
| 9 do col tr 4½s '60 | 77 | 76 | 76⅛ |
| 1 do 5s '44 | 88⅛ | 88⅛ | 88⅛ |
| 4 Caro C & O 5s '38 | 101⅛ | 101⅛ | 101⅛ |
| 9 Cent Ill E & G 5s'51 | 85 | 85 | 85 |
| 2 Cent N E 4s '61 | 73⅝ | 70 | 73⅝ |
| 8 Cent Pac gtd 4s '49 | 82⅛ | 82⅛ | 82⅛ |
| 4 Certaintd Prd 5½s'48 | 49 | 48 | 49 |
| 14 Ches Corp 5s '47 | 83 | 82 | 83 |
| 1 C & O re&imd4½sA'93 | 85 | 85 | 85 |
| 34 do re&im 4½s B '95 | 85 | 83 | 84⅛ |
| 6 do Coal Riv 4s '45 | 92 | 92 | 92 |
| 1 Chi & Alt 3s '49 | 46 | 46 | 46 |
| 6 C B & Q gn 4s'58 | 88⅛ | 88⅛ | 88⅛ |
| 10 do 1st & ref 5s '71 | 99⅛ | 99⅛ | 99⅛ |
| 10 do 4½s '77 | 92 | 92 | 92 |
| 18 C & E Ill gn 5s '51 | 25 | 23⅝ | 25 |
| 3 ChiGsL&Ck 1st5s'37 | 103 | 103 | 103 |
| 11 Chi Gt West 4s '59 | 55 | 54⅛ | 54⅛ |
| 7 C M & StP 4⅝s F '89 | 70⅛ | 69 | 70⅛ |
| 6 do gen 4s A '89 | 61⅛ | 60⅛ | 60⅛ |
| 38 C M St P & P 5s A '75 | 38⅛ | 36⅝ | 38⅛ |
| 131 do adj 5s 2000 | 13⅛ | 12⅛ | 13⅛ |
| 2 C & N W 6½s '36 | 96 | 96 | 96 |
| 5 do 1st & ref 5s 2037 | 64 | 62⅛ | 62⅛ |
| 72 do cv 4⅝s A '49 | 46 | 44 | 46 |
| 5 do 4½s C 2037 | 54 | 54 | 54 |
| 108 C R I & P rfg 4s '34 | 80⅛ | 79 | 80⅛ |
| 2 do 4½s A '52 | 65 | 62⅛ | 65 |
| 23 do cv 4½s '60 | 53⅝ | 51 | 53⅝ |
| 3 Chi Un Sta 5s '44 | 98 | 98 | 98 |
| 5 do 5s B '63 | 101 | 101 | 101 |
| 6 Childs Co deb 5s '43 | 62⅛ | 61⅛ | 61⅛ |
| 6 Chile Cop deb 5s '47 | 67 | 67 | 67 |
| 10 CinGs&El 1st 4s '68 | 88⅛ | 88⅛ | 88⅛ |
| 1 CCC&StL gen 4s '93 | 79 | 79 | 79 |
| 2 Clev Un Trm 5½s'72 | 105 | 105 | 105 |
| 11 do 5s '73 | 100 | 100 | 100 |
| 6 Colon Oil cv 6s '38 | 30⅛ | 29⅝ | 30⅛ |
| 6 Colo Indust 5s '34 | 86 | 85 | 85 |
| 4 ColumG&E 5s'52May | 85⅛ | 85⅛ | 85⅛ |
| 4 do 5s '61 | 85⅛ | 85⅛ | 85⅛ |
| 2 ColumRyP&Lt4½s'57 | 91⅛ | 91⅛ | 91⅛ |
| 2 Comml Cred 5½s '35 | 90 | 90 | 90 |
| 12 Coml Inv T cv5½s'49 | 92 | 91⅝ | 92 |
| 5 Con Coal Md 5s '50 | 25⅛ | 25⅛ | 25⅛ |
| 39 Con Gs N Y 5s '36 | 105 | 104⅝ | 105 |
| 58 do deb 4½s '51 | 97⅛ | 96 | 96 |
| 83 Consum Pw 5s '52 | 104 | 103⅛ | 103⅛ |
| 3 Container Corp 6s'46 | 54⅛ | 54 | 54⅛ |
| 5 do 5s '43 | 32 | 32 | 32 |
| 5 Crwn Zeller 6s'40 ww | 54 | 54 | 54 |
| 14 Cuba N Rys 5½s'42 | 28⅛ | 27⅛ | 28⅛ |
| 2 Cuban Cne Prd 8s'50 | 3⅛ | 3⅛ | 3⅛ |
| 10 CumbIndT&T 5s '37 | 103 | 102 | 103 |
| 2 Cuyamel Fr 1st6s'40 | 101⅛ | 101⅛ | 101⅛ |
| 7 Del & Hud 5½s '37 | 100 | 99⅛ | 100 |
| 10 do rfg 4s '43 | 84 | 84 | 84 |
| 1 DelPw&Lt 1st4½s'71 | 94 | 94 | 94 |
| 7 Denv G & E L 5s '51 | 97 | 96 | 96 |
| 3 do 5s '51 stpd | 100 | 96 | 100 |
| 39 Den&RGWest 5s '55 | 32 | 30 | 31⅛ |
| 60 do re&im 5s B'78 | 43 | 42 | 43 |
| 11 Det Edis r e 5s '49 | 102 | 101⅝ | 102 |
| 3 do gn&re 5s C '62 | 101⅛ | 101⅛ | 101⅛ |
| 6 do gn & re 4½s '61 | 95⅛ | 95 | 95 |
| 10 Det Riv Tun 4½s'61 | 88 | 87⅛ | 87⅛ |
| 22 Dodge Bros 6s '40 | 88 | 87 | 87 |
| 23 Duquesne Lt 4½s '67 | 99⅝ | 99⅝ | 99⅝ |
| 2 EastCubSug 7½s '37 | 10 | 10 | 10 |
| 1 Edis E I of B cnds'39 | 98 | 98 | 98 |
| 100 Erie ref 5s '67 | 54 | 51⅛ | 53⅛ |
| 56 do ref & imp 5s '75 | 53 | 51⅛ | 53 |
| 23 do gen lien 4s '96 | 56 | 55⅛ | 55⅛ |
| 2 Fla E Coast 5s '74 | 8 | 7⅛ | 7⅛ |
| 5 Gannett 6s '43 | 78 | 78 | 78 |
| 16 GenCable 1st 5½s'47 | 59 | 57 | 59 |
| 16 Gen Mot Acc 6s'37 | 100 | 99⅝ | 100 |
| 5 Gen Petrol 5s '40 | 101⅛ | 101 | 101⅛ |
| 25 GenPbSer cv 5½s'39 | 81 | 81 | 81 |
| 49 GenTheEq cv db6s'40 | 11⅛ | 10⅝ | 11⅛ |
| 2 Georg&Ala cn 5s'45 | 17⅛ | 17⅛ | 17⅛ |
| 1 Goodrich Rub 6½s'47 | 79 | 79 | 79 |
| 12 do deb 6s '45 | 49 | 48⅛ | 49 |
| 11 Gdyr Tl 1st col 5s'57 | 80⅛ | 80 | 80 |
| 22 Grnd Trnk Ry 7s'40 | 100⅝ | 100⅛ | 100⅝ |
| 26 do 6s '36 | 96 | 95⅛ | 96 |
| 12 Gt Northern 7s '36 | 101⅛ | 101⅛ | 101⅛ |
| 1 do 5½s '52 | 91 | 91 | 91 |
| 1 do 5s '73 | 79 | 79 | 79 |
| 1 do 4½s '76 D | 75⅛ | 75⅛ | 75⅛ |
| 6 do 4½s '77 E | 77⅛ | 77 | 77 |
| 12 HockV 1st cn 4½s'99 | 83⅛ | 83⅝ | 83⅝ |
| 2 HoustOilTex 5½sA'40 | 80 | 80 | 80 |
| 2 Hudson Coal 5s '62 | 44 | 44 | 44 |
| 33 Hud&Man ref 5sA'57 | 86⅝ | 86⅛ | 86⅛ |
| 9 do adj inc 5s '57 | 59 | 58⅛ | 59 |
| 25 Humble Oil 5½s '32 | 100⅝ | 100 | 100 |
| 21 do 5s '37 | 100⅛ | 100 | 100 |
| 5 Ill Bell Tel rfg5s'56 | 103 | 103 | 103 |
| 5 Ill Central 6½s '36 | 87⅛ | 87⅛ | 87⅛ |
| 56 do gold 4⅝s '66 | 47⅛ | 46 | 46⅛ |
| 3 do ref 4s '55 | 60 | 60 | 60 |
| 2 do 4s '53 | 60 | 60 | 60 |
| 5 IC-CStL-NO jt 5sA'63 | 52⅛ | 52⅛ | 52⅛ |
| 5 do 4½s C '63 | 48 | 46 | 48 |
| 15 Ill Steel deb 4½s '40 | 96⅝ | 95⅛ | 96⅝ |
| 1 Ind Limestone 6s '41 | 16 | 16 | 16 |
| 1 Inland Steel 4½sA'78 | 88 | 88 | 88 |
| 2 do 4½s B '81 | 85⅛ | 85⅛ | 85⅛ |
| 3 Interbor R T 7s '32 | 73⅛ | 73⅛ | 73⅛ |
| 1 do 6s '32 | 38⅛ | 38⅛ | 38⅛ |
| 16 do ref 5s '66 | 55 | 53⅛ | 55 |
| 26 do ref 5s '66 stpd | 55 | 54 | 55 |
| 4 Int'rl'kelron1st5sB'51 | 65 | 65 | 65 |
| 4 Int Cement 5s '48 | 72 | 71⅛ | 71⅛ |
| 3 Int&GNor adj 6s '52 | 32⅛ | 30⅛ | 32⅛ |
| 14 Int Hy Elec 6s '44 | 58⅝ | 58 | 58⅝ |
| 35 Int Match 5s '47 | 65 | 62 | 65 |
| 18 do cv deb 5s '41 | 67 | 65⅛ | 67 |
| 1 Int M Mar s f 6s '41 | 56 | 56 | 56 |
| 13 Int Paper ref 6s '55 | 40⅛ | 40 | 40⅛ |
| 30 Int T&T deb 5s '55 | 58 | 56⅛ | 58 |
| 30 do cv 4½s '39 | 68 | 66 | 67⅛ |
| 13 do deb 4½s '52 | 54 | 52⅝ | 54 |
| 101 Kas City P&L4½sB'57 | 97⅛ | 96⅝ | 96⅝ |
| 6 do 4½s C '61 | 97⅛ | 97⅛ | 97⅛ |
| 3 Kas City S 1st 3s'50 | 62 | 62 | 62 |
| 6 do 5s '50 | 69 | 68 | 68 |
| 2 Kas C Termlst 4s'60 | 84⅛ | 84 | 84 |
| 1 Keith B F 6s '46 | 51 | 51 | 51 |
| 10 Kendall 5½sA'48 w w | 61 | 58 | 58 |
| 2 Keystone Tel 5s '35 | 70 | 70 | 70 |
| 8 Lack Steel 5s '50 | 97 | 96⅝ | 97 |
| 13 LacGasStL 1st 5s '34 | 96⅛ | 96 | 96⅛ |
| 3 do 5½s D '60 | 87⅛ | 87⅛ | 87⅛ |
| 12 Lautaro Nit 6s '54 | 15 | 14⅛ | 14⅛ |
| 30 Ligg't&Myers 5s '51 | 100⅛ | 100 | 100⅛ |
| 2 Loew's Inc 6s '41 | 88⅛ | 88⅛ | 88⅛ |
| 1 Lorillard Co 7s '44 | 106⅛ | 106⅛ | 106⅛ |
| 135 do 5½s '37 | 99 | 98⅝ | 99 |
| 24 do 5s '51 | 91 | 90 | 90⅛ |
| 21 La&Ark 5s A '69 | 43 | 41 | 41 |
| 10 Louisv G&E rfg5s'52 | 102 | 101⅛ | 101⅛ |
| 2 L&N RR 5½s A '2003 | 96⅛ | 96⅛ | 96⅛ |
| 64 do unified 4s '40 | 92 | 92 | 92 |
| 1 McCrory Strs 5½s'41 | 88⅝ | 88⅝ | 88⅝ |
| 11 McKess & R 5½s '50 | 62⅝ | 62 | 62 |
| 2 Manhat'nRy con4s'90 | 38⅛ | 38⅛ | 38⅛ |
| 2 Mead 6s A '45 w w | 56⅝ | 56⅝ | 56⅝ |
| 1 Met Edison 4½sD'68 | 89 | 89 | 89 |
| 6 Midvale Steel 5s '36 | 97⅛ | 96⅝ | 97⅛ |
| 2 Milwau ER&L 5s '61 | 97⅛ | 97⅛ | 97⅛ |
| 10 MK&T adj 5s '67 | 52 | 52 | 52 |
| 36 Mo Pac1st&rfg5sF'77 | 64 | 61⅝ | 63⅝ |
| 7 do 1st&rfg 5s G '78 | 62⅝ | 61⅝ | 62⅝ |
| 5 do 1st&rfg 5s H '80 | 62⅝ | 62⅝ | 62⅝ |
| 15 do 1st&rfg 5s I '81 | 63⅛ | 62 | 63⅛ |
| 23 do cv 5½s A '49 | 49⅛ | 48⅝ | 49⅛ |
| 40 do gen 4s '75 | 46 | 44⅝ | 46 |
| 4 Mobile&Ohio 5s '38 | 24⅝ | 24 | 24 |
| 8 Montana Pwr 5s A'43 | 99⅝ | 98⅝ | 98⅝ |
| 2 do deb 5s '62 | 88⅝ | 88⅝ | 88⅝ |
| 2 Montreal Ty col5s'41 | 86⅝ | 86⅝ | 86⅝ |
| 15 Morris&Colst 4½s'39 | 73 | 71⅛ | 73 |
| 1 Nassau Elec 4s '51 | 48⅛ | 48⅛ | 48⅛ |
| 18 N Dairy Prod 5½s '48 | 94⅝ | 94⅛ | 94⅝ |
| 19 Nat Steel 5s '56 | 77⅛ | 77 | 77⅛ |
| 4 Newberry 5½s '40 | 83 | 80 | 83 |
| 1 N Eng T&T 5s '52 | 103 | 103 | 103 |
| 8 do 4½s B '61 | 98⅛ | 98⅛ | 98⅛ |
| 1 N J P&L 1st 4½s '60 | 96 | 96 | 96 |
| 3 N Orlns P S 5s A'52 | 78 | 77⅛ | 78 |
| 3 do 5s B '55 | 79 | 78 | 79 |
| 1 N Orlns Term 4s '53 | 74⅝ | 74⅝ | 74⅝ |
| 3 NOT&M 5s C '56 | 41 | 41 | 41 |
| 1 NY C&HR debs6s'35 | 100 | 100 | 100 |
| 111 do 5s 2013 | 86 | 85 | 86 |
| 68 do rfg&imp 4½s2013 | 77 | 75 | 77 |
| 49 do r&i 4½s 2013 new | 77 | 75 | 76 |
| 2 deb 4s '34 | 95⅛ | 95⅛ | 95⅛ |
| 5 do rfg 3½s '97 | 73 | 73 | 73 |
| 21 NYC&StL 6s notes'32 | 65 | 63⅛ | 65 |
| 8 do 5½s A '74 | 54 | 53 | 54 |
| 53 do ref 4½s C '78 | 41⅛ | 39⅛ | 41⅛ |
| 1 N Y Dock Co 5s '38 | 44 | 44 | 44 |
| 5 N Y Edison 6½s '41 | 112 | 111 | 111⅛ |
| 11 NYNH&H clt 6s '40 | 99⅝ | 99⅛ | 99⅝ |
| 40 do cv 6s '48 | 102⅛ | 101 | 102⅛ |
| 11 do 4½s '67 | 73⅛ | 73 | 73 |
| 1 do deb 4s '56 | 68⅝ | 68⅝ | 68⅝ |
| 6 NY&NJ Tel 5s '32 | 99⅝ | 99⅝ | 99⅝ |
| 5 NYO&W 1st rf 4s'92 | 50⅛ | 49⅛ | 49⅛ |
| 1 N Y Stm Crp 5s '51 | 100 | 100 | 100 |
| 6 NY Tel gen 4½s '39 | 100 | 100 | 100 |
| 1 NY Trap Rk 6s '46 | 81⅛ | 81⅛ | 81⅛ |
| 18 Niag F Pw 6s '32 | 101 | 100⅝ | 100⅝ |
| 5 do 5s '32 | 100⅛ | 100⅛ | 100⅛ |
| 3 Nfk Sthn ref 5s '61 | 22 | 21⅛ | 22 |
| 8 Nfk & Wn con 4s'96 | 89⅛ | 88⅛ | 89⅛ |
| 5 North Am 5s '61 | 89 | 88 | 88⅛ |
| 4 N Am Cmt 6½s '40 | 25⅛ | 25⅛ | 25⅛ |
| 15 N Am Ed db 5½sC'69 | 88⅛ | 87 | 87 |
| 7 N Ohio Tr&L 6s '47 | 101 | 100⅛ | 101 |
| 6 Nor Pac 6s 2047 | 91 | 90⅛ | 91 |
| 1 do prior lien 4s '47 | 82⅛ | 82⅛ | 82⅛ |
| 1 do prior lien 4s reg | 75⅛ | 75⅛ | 75⅛ |
| 2 do gen 3s 2047 | 59 | 59 | 59 |
| 4 N Sts Pow 5s '41 | 101 | 100⅛ | 101 |
| 1 Ohio Pub Ser 7s '47 | 105 | 105 | 105 |
| 5 Ore Sh L 5s gtd '46 | 100 | 100 | 100 |
| 1 Ore-WRR&Nv 4s '61 | 77⅝ | 77⅝ | 77⅝ |
| 1 Otis Steel 6s '41 | 61⅛ | 61⅛ | 61⅛ |
| 21 Pac G & El 5s '42 | 101⅛ | 100⅛ | 100⅛ |
| 10 Pac Tel&Tel 5s '37 | 101⅛ | 101⅛ | 101⅛ |
| 4 do 5s '52 | 103⅛ | 103 | 103 |
| 13 Pn-Am P&T cv6s'34 | 101⅛ | 101⅛ | 101⅛ |
| 24 Para Pbix 5½s '50 | 64 | 62 | 64 |
| 1 Park Lex 6½s '53 | 30⅛ | 30⅛ | 30⅛ |
| 4 Pathe Exch 7s '37 | 75 | 75 | 75 |
| 18 P P&LL 1st 4½s'81 | 90 | 89⅝ | 90 |
| 22 Penn R R 6½s '36 | 103 | 102⅛ | 102⅝ |
| 5 do 5s '64 | 92 | 92 | 92 |
| 21 do gen 5s '68 | 95⅛ | 95 | 95⅛ |
| 3 do 4½s '63 | 81⅛ | 84 | 84 |
| 6 do con 4½s '60 | 97 | 97 | 97 |
| 5 do gen 4½s '65 | 87⅝ | 87⅝ | 87⅝ |
| 6 do deb 4½s '70 | 77⅛ | 77⅛ | 77⅛ |
| 6 do gen 4½s D '81 | 81⅛ | 81 | 81⅛ |
| 2 do 4s '48 | 90 | 90 | 90 |
| 4 P Mard ref 5s '56 | 68 | 68 | 68 |
| 3 do 1st 4½s C '80 | 55 | 55 | 55 |
| 1 Phl Balt&W 4½s D'77 | 90 | 90 | 90 |
| 1 do 4s '43 | 92 | 92 | 92 |
| 15 Phila Co 5s '67 | 90⅛ | 90⅝ | 90⅛ |
| 10 Phl El 1&rf 4½s'67 | 96⅝ | 96⅝ | 96⅝ |
| 5 do 1st & ref 4s '71 | 89⅛ | 89⅛ | 89⅛ |
| 1 Phil&R C&I 5s '73 | 64 | 64 | 64 |
| 11 do cv 6s '49 | 44⅛ | 44 | 44⅛ |
| 5 Phllps Pet 5¼s '39 | 55 | 55 | 55 |
| 2 Pills Fl 6s '43 | 101 | 100⅛ | 100⅛ |
| 1 P&WV 1st 4½s C'60 | 61 | 60 | 61 |
| 5 P G E 1st rf 4½s'60 | 70 | 70⅛ | 70⅛ |
| 8 Por E & B 6s '42 | 36 | 37 | 37 |
| 7 Postal Tel 5s '53 | 44 | 43⅛ | 44 |
| 4 Press Stl Car 5s '33 | 27 | 27 | 27 |
| 4 do 4½s '58 | 97 | 97 | 97 |
| 5 do 1st 5s '71 | 88⅛ | 88 | 88 |
| 1 Pure Oil 5½s '40 | 75 | 75 | 75 |
| 1 Reading 4½s '97 | 83⅝ | 83⅝ | 83⅝ |
| 1 Rem Arms 6s '37 | 79⅝ | 79⅝ | 79⅝ |
| 6 Rem-R 5½s '47 ww | 53⅛ | 53⅛ | 53⅛ |
| 8 RI&S rfg 5½s '53 | 60 | 60 | 60 |
| 8 RIA&L 4½s '34 | 71 | 71 | 71 |
| 5 Roch Gas 5½s '48 | 100⅝ | 100⅝ | 100⅝ |
| 1 Rutland C 4s '49 | 41⅛ | 41⅛ | 41⅛ |
| 10 St Jos Ld 5½s '41 | 90 | 89⅝ | 89⅝ |
| 1 SLIM&S 4s R&Gd'33 | 88 | 88 | 88 |
| 131 SL&SFPL 4s A '50 | 43 | 40⅝ | 43 |
| 5 do 5s ser B '50 | 43 | 43 | 43 |
| 127 do 4½s '78 | 33⅛ | 31⅛ | 32⅝ |
| 2 SLSW tm 5s '52 | 43 | 43 | 43 |
| 2 do 1st 4s '89 | 58 | 58 | 58 |
| 2 do 1st 4s '32 | 69 | 69 | 69 |
| 3 SPM&M con 6s '33 | 100⅝ | 100⅝ | 100⅝ |
| 3 SA&AP 1st 4s '43 | 75⅛ | 75⅛ | 75⅛ |
| 1 San A P S 6s '52 | 98 | 98 | 98 |
| 61 Sbd A L cn 6s '45 | 7⅝ | 7 | 7 |
| 1 do con 6s '45 ct | 7 | 7 | 7 |
| 2 do rfg 4s '59 | 8⅛ | 8⅛ | 8⅛ |
| 7 Seabd Al Fl 6s A '35 | 3 | 3 | 3 |
| 6 Shell P L 5s '52 | 75⅛ | 75 | 75 |
| 38 Shell Un O 5s '47 | 63 | 62 | 62⅛ |
| 12 do deb 5s '49 ww | 63⅛ | 63⅛ | 63⅛ |
| 2 Silesian Am 7s '41 | 30⅛ | 30⅛ | 30⅛ |
| 5 Sinclair Oil 7s '37 | 81⅛ | 81⅛ | 81⅛ |
| 10 do crude 5½s '38 | 97⅝ | 97 | 97⅝ |
| 3 do Pipe Line 5s '42 | 95⅝ | 95⅝ | 95⅝ |
| 1 Skelly Oil 5½s '39 | 57 | 57 | 57 |
| 2 Smith A O 6½s '33 | 103 | 102 | 102 |
| 7 Solvay Al 5s A '42 | 89 | 87⅛ | 87⅛ |
| 50 Bell T&T 5s '41 | 102⅛ | 101⅝ | 102⅛ |
| 12 do 4½s '69 w w | 72⅝ | 71⅛ | 72⅛ |
| 1 do 4½s '81 | 70⅛ | 70⅛ | 70⅛ |
| 16 do col tr 4s '49 | 68⅝ | 68⅛ | 68⅝ |
| 7 do rfg 4s '55 | 82⅛ | 82⅛ | 82⅛ |
| 5 do Ore L 4½s '77 | 85 | 85 | 85 |
| 5 do S F Term 4s '50 | 80 | 80 | 80 |
| 4 Sou Ry 6½s '56 | 74 | 73⅛ | 73⅛ |
| 2 do con 5s '94 | 92 | 92 | 92 |
| 7 do gen 4s '56 | 56 | 56 | 56 |
| 9 S W Bell T 5s '54 | 103 | 103 | 103 |
| 31 S O N J 5s '46 | 101⅛ | 101⅛ | 101⅛ |
| 5 S G N Y db 4½s '51 | 94⅛ | 93⅛ | 94⅛ |
| 1 Stevens Hotel 6s '45 | 31⅛ | 31⅛ | 31⅛ |
| 3 Tenn El P 6s '47 | 101⅛ | 101⅛ | 101⅛ |
| 18 Tex Corp 5s '44 | 82⅛ | 82⅛ | 82⅛ |
| 5 T&P gar 5s D '80 | 71⅝ | 71⅝ | 71⅝ |
| 10 Thd Av rfg 4s '60 | 46⅝ | 46⅝ | 46⅝ |
| 76 do adj 5s '60 | 29⅛ | 28⅛ | 29⅛ |
| 6 UEL&P 5s '33 | 100⅛ | 100⅛ | 100⅛ |
| 5 do 5½s '54 | 102 | 102 | 102 |
| 3 Un O Cal 5s C '35 | 94 | 94 | 94 |
| 7 do deb 5s '45 ww | 80⅛ | 80⅛ | 80⅛ |
| 3 Un Pac 4½s '67 | 89 | 89 | 89 |
| 28 do 1st 4s '47 | 91⅛ | 91⅛ | 91⅛ |
| 6 do rfg 4s 2008 | 81 | 80⅛ | 81 |
| 13 do 4s '68 | 76 | 76 | 76 |
| 20 Utd Drug Del 5s '53 | 94 | 93 | 94 |
| 4 U S Rub 5s '47 | 54 | 53 | 54 |
| 1 Utah L&T 5s '44 | 87⅛ | 87⅛ | 87⅛ |
| 3 Utah P&L 5s '44 | 95 | 95 | 95 |
| 1 Utica G&E 5s '57 | 103⅝ | 103⅝ | 103⅝ |
| 74 Util P&L 5½s '47 | 52⅛ | 49⅛ | 51 |
| 3 Virg Ry 5s '62 | 93⅝ | 92 | 93⅝ |
| 3 Wabash 1st 5s '39 | 84 | 82 | 82 |
| 5 do 5s B '76 | 35⅛ | 35 | 35⅛ |
| 35 do 4½s C '78 | 32⅛ | 32 | 32 |
| 2 Walworth 6s '45 | 34⅛ | 34⅝ | 34⅛ |
| 22 Warn Co cv d 6s '41 | 51⅛ | 50 | 51⅛ |
| 86 War Br P c d 6s '39 | 47 | 45 | 47 |
| 2 Warner Quin 6s '39 | 31 | 31 | 31 |
| 1 W Pa Pw 5s A '46 | 101⅛ | 101⅛ | 101⅛ |
| 3 West Shore 4s 2361 | 84 | 83⅛ | 83⅛ |
| 4 West El 5s '44 | 101 | 100⅝ | 100⅝ |
| 7 West Md 4s '52 | 58 | 56⅝ | 56⅝ |
| 2 WNY&P 1st 5s '37 | 96 | 96 | 96 |
| 20 West Pac 5s '46 | 53 | 53 | 53 |
| 2 West Un 6½s '36 | 105⅛ | 105 | 105⅛ |
| 10 do gold 5s '51 | 95⅛ | 94⅛ | 94⅛ |
| 6 do gold 5s '60 | 92⅛ | 92 | 92⅛ |
| 7 do r e 4½s '50 | 92⅛ | 91⅛ | 91⅛ |
| 1 Whl S 1st r 4½s '53 | 57⅛ | 57⅛ | 57⅛ |
| 1 W E O 5½s '37 ww | 101⅝ | 101⅝ | 101⅝ |
| 1 Wil & Co 1st 6s '41 | 84⅛ | 84⅛ | 84⅛ |
| 3 Ygstw S&T 5s A '78 | 77⅛ | 76 | 77⅛ |
| 2 do 5s B '70 | 77⅛ | 76 | 76 |

**FOREIGN.**

| No. thous. | High. | Low. | Close. |
|---|---|---|---|
| 41 Abit P&P 5s '53 | 35 | 34⅛ | 34⅛ |
| 4 Adria El s f 7s '52 | 80 | 78 | 78 |
| 5 Aker s f 6s '63 | 59⅛ | 59 | 59⅛ |
| 1 Antioq 7s A '45 | 26 | 26 | 26 |
| 3 do 7s B '45 | 25 | 25 | 25 |
| 14 do 7s D '45 | 25 | 24 | 25 |
| 9 do 7s 1st s '57 | 24⅛ | 24 | 24⅛ |
| 4 do 7s 2d ser '57 | 24⅝ | 24⅝ | 24⅝ |
| 4 do 7s 3d ser '57 | 24⅝ | 24⅝ | 24⅝ |
| 4 Antwerp s f 5s '58 | 82 | 81⅛ | 82 |
| 3 Argen Gv 6s A '57 | 54 | 53⅛ | 53⅛ |
| 10 do 6s B '58 | 51⅛ | 51⅛ | 51⅛ |
| 4 do s f 6s '59 June | 52 | 51 | 52 |
| 1 do s f 6s '59 Oct | 51 | 51 | 51 |
| 4 do s f 6s '60 May | 51⅛ | 51⅛ | 51⅛ |
| 13 do s f 6s '60 Sep | 51⅛ | 51 | 51⅛ |
| 13 do s f 6s '60 Oct | 51⅝ | 51⅝ | 51⅝ |
| 5 do s f 6s '61 Feb | 51⅛ | 51⅛ | 51⅛ |
| 1 do s f 6s '61 May | 52⅛ | 52⅛ | 52⅛ |
| 9 do 5½s '62 | 44 | 43 | 44 |
| 42 Australia 5s '55 | 54⅛ | 54⅛ | 54⅛ |
| 27 do 5s '57 | 54⅛ | 53⅛ | 54⅛ |
| 7 do 4½s '56 | 49 | 48⅛ | 48⅛ |
| 5 Austrian Gv 7s '43 | 92⅝ | 92 | 92 |
| 37 Batav Pet 4½s '42 | 78 | 77 | 78 |
| 2 Bavaria 6½s '45 | 36 | 36 | 36 |
| 85 Belgium 7s '55 | 99 | 98⅝ | 99 |
| 33 do 7s '56 | 99⅛ | 98⅝ | 99⅛ |
| 15 do 6½s '49 | 96 | 95⅝ | 95⅝ |
| 52 do 6s '55 | 90⅛ | 88⅛ | 89⅝ |
| 4 Bergen 5s Nwy '49 | 88 | 88 | 88 |
| 3 Berlin 6½s '50 | 36 | 36 | 36 |
| 6 Berlin El 6½s '51 | 39⅛ | 38⅛ | 39 |
| 7 do 6½s '59 | 39⅛ | 37⅝ | 37⅝ |
| 4 do 6s '55 | 35⅛ | 35⅛ | 35⅛ |
| 7 Berlin El Ry 6½s '56 | 42 | 41⅛ | 41⅛ |
| 2 Bolivia Rep 8s '47 | 13⅛ | 13⅛ | 13⅛ |
| 8 do 7s '58 | 10 | 10 | 10 |
| 3 do 7s '69 | 9⅛ | 9 | 9⅛ |
| 29 Bord City 6s '34 | 101 | 100⅛ | 101 |
| 34 Brazil 8s '41 | 32 | 29 | 29 |
| 23 do 6½s '26-'57 | 27⅝ | 27 | 27⅝ |
| 7 do 6½s '37-'57 | 27 | 25⅝ | 27 |
| 21 do Cen Ry 7s '52 | 30 | 26 | 26 |
| 10 Bremen 7s '35 | 45 | 43 | 43⅛ |
| 1 Brisbane 5s '57 | 42 | 42 | 42 |
| 1 do 5s '58 | 41⅛ | 41⅛ | 41⅛ |
| 4 Budapest 6s '62 | 29⅝ | 29⅝ | 29⅝ |
| 4 Buenos A 6½s B '55 | 44 | 44 | 44 |
| 9 Bu A Pr 6s '61 | 35⅛ | 33⅛ | 35⅛ |
| 1 do 6½s '61 | 37 | 37 | 37 |
| 2 Bulgaria 7s '67 | 34 | 34 | 34 |
| 1 Caldas 7½s '46 | 38 | 38 | 38 |
| 21 Canada 5s '52 | 94⅛ | 94 | 94 |
| 4 do 4½s '36 | 93 | 93 | 93 |
| 80 do 4s '60 | 80⅝ | 80 | 80⅝ |
| 9 Cauca Val 7½s '46 | 35 | 33 | 33 |
| 16 Ch [illegible] s f 6s '60 | 23⅛ | 22⅛ | 22⅛ |
| 4 do s f 6s Jan '61 | 23⅛ | 22 | 22 |
| 1 do s f 6s Feb '61 | 23 | 23 | 23 |
| 6 do s f 6s Sep '61 | 24 | 24 | 24 |
| 3 do s f 6s Mar '63 | 22 | 21⅛ | 21⅛ |
| 8 Ch Mtg B 6½s '61 | 37⅛ | 37⅛ | 37⅛ |
| 6 do 6½s '57 | 28 | 28 | 28 |
| 10 do 6s '61 | 19⅝ | 19⅛ | 19⅝ |
| 9 do 6s '62 | 19⅝ | 19⅝ | 19⅝ |
| 1 Chi [illegible] '51 | 11 | 11 | 11 |
| 28 Col Rp 6s Jan '61 | 36 | 36 | 36 |
| 44 do 6s Oct '28-'61 | 37 | 32⅛ | 32⅛ |
| 5 Col AMB s f 6s '48 | 33⅛ | 33⅛ | 33⅛ |
| 1 Col Mt B 7s '46 | 34⅛ | 34⅛ | 34⅛ |
| 1 do 7s '47 | 34 | 34 | 34 |
| 1 do 6½s '47 | 33 | 33 | 33 |
| 5 Cologne 6½s '50 | 34 | 32⅛ | 34 |
| 2 Copen 5s '52 | 74 | 74 | 74 |
| 1 Copen Tel 5s '54 | 79 | 79 | 79 |
| 2 Cordoba Cy 7s '57 | 24 | 24 | 24 |
| 1 do 7s '37 | 35 | 35 | 35 |
| 3 Cordoba Pr 7s '42 | 41⅛ | 41⅛ | 41⅛ |
| 2 Costa Rica 7s '51 | 45 | 45 | 45 |
| 1 Cuba 5½s '53 | 79⅛ | 79⅛ | 79⅛ |
| 1 do 5s '14-'49 | 88 | 88 | 88 |
| 12 do 4½s '49 | 81 | 81 | 81 |
| 54 do Pub Wks 5½s '45 | 49 | 48 | 48⅛ |
| 4 Cundin s f 6½s '59 | 32⅛ | 32 | 32⅛ |
| 13 Czechsl Rep 8s '51 | 100 | 99⅝ | 99⅝ |
| 6 do 8s B '52 | 100⅛ | 100 | 100 |
| 3 Denmark 6s '42 | 89⅛ | 88⅝ | 88⅝ |
| 1 do 5½s '55 | 79⅛ | 79⅛ | 79⅛ |
| 3 Deut Bk 6s '32 ct | 77 | 77 | 77 |
| 10 Dom Rp 5½s '42 | 60 | 60 | 60 |
| 1 do 5½s 2d ser '40 | 43⅛ | 43⅛ | 43⅛ |
| 1 Duke Pr P 6s '66 | 86 | 86 | 86 |
| 7 El Pw Ger 6½s '50 | 42 | 41⅛ | 42 |
| 9 do 6½s 1953 | 42 | 41⅛ | 42 |
| 2 El Salvador 8s '48 | 62 | 61⅛ | 62 |
| 33 Estonia 7s 1967 | 45 | 44 | 45 |
| 6 Fiat s f deb 7s '46 | 78⅛ | 78⅛ | 78⅛ |
| 5 Finland 7s 1950 | 64 | 64 | 64 |
| 6 do 5½s 1958 | 57 | 57 | 57 |
| 2 Fram I D 7½s '42 | 91⅛ | 91⅛ | 91⅛ |
| 16 French Rep 7s '41 | 115⅝ | 115⅛ | 115⅝ |
| 16 do 7s 1949 | 112⅝ | 112⅛ | 112⅝ |
| 11 Ger C Ag Bk 7s '50 | 50⅛ | 50 | 50⅛ |
| 8 do 6s 1960 July | 49 | 47⅝ | 49 |
| 104 do 6s 1960 Oct | 48 | 47 | 48 |
| 11 do 5s 1938 | 49⅛ | 48⅛ | 48⅛ |
| 11 GerCAgL s f 6½s '58 | 37⅝ | 37 | 37 |
| 29 Germa Ext L 7s '49 | 65⅛ | 63 | 63 |
| 96 do It 5½s '65 | 38⅝ | 36 | 38⅝ |
| 2 Ger Gn El 7s '45 | 38 | 38 | 38 |
| 6 do 6s 1948 | 40⅛ | 40⅛ | 40⅛ |
| 1 StGEIPwJap 7s '44 | 75⅛ | 75⅛ | 75⅛ |
| 3 do 6½s 1950 | 68⅛ | 68⅛ | 68⅛ |
| 49 Greek Govt 7s '64 | 70 | 69⅝ | 70 |
| 1 do 6s 1968 | 55⅛ | 55⅛ | 55⅛ |
| [illegible] Stmshp 6s w w | 36 | 34⅛ | 36 |
| 47 Haiti Rep 6s '52 | 80 | 78 | 78 |
| [illegible] State 6s '46 | 40⅛ | 38⅛ | 38⅛ |
| [illegible] LMin7½s A '61 | 38 | 38 | 38 |
| 7 Hung Min 7½s '45 | 26 | 26 | 26 |
| 4 do 7s 1946 | 24⅛ | 24⅛ | 24⅛ |
| 12 Heeder Steel 6s '48 | 34⅛ | 34⅛ | 34⅛ |
| 10 ItalCr con 7s A '37 | 82 | 81⅝ | 82 |
| 36 Ital Pub Util 7s '52 | 70⅛ | 70⅛ | 70⅛ |
| 33 Italy 7s 1951 | 89⅝ | 89⅛ | 89⅝ |
| 253 Jap Govt 6½s '54 | 95⅝ | 95 | 95⅝ |
| 12 do 5½s 1965 | 80⅝ | 80⅛ | 80⅝ |
| 3 Jugo-S M Bk 7s '57 | 51 | 51 | 51 |
| 3 Karstadt Rud 6s '43 | 31⅛ | 31⅛ | 31⅛ |
| 11 Krueger A T 5s '59 | 52 | 50⅝ | 52 |
| 3 Leipzig 7s '47 | 38⅝ | 38⅝ | 38⅝ |
| 2 LobEl 7s '52 ex w | 73 | 73 | 73 |
| 100 Lyons City 6s '34 | 101 | 100 | 101 |
| 43 Marseilles 6s 1934 | 101 | 100 | 101 |
| 26 Medellin 6½s 1954 | 32 | 30 | 30 |
| 1 Minas M Mch 7s '56 | 30⅛ | 30⅛ | 30⅛ |
| 9 Milan 6½s 1952 | 70 | 69⅛ | 70 |
| 11 MinasG s f 6½s '58 | 20 | 20 | 20 |
| 5 Montevideo 7s '52 | 29⅝ | 29⅝ | 29⅝ |
| 2 do A 1959 | 28⅛ | 28⅛ | 28⅛ |
| 59 N So Wales 5s '57 | 52 | 51⅛ | 52 |
| 9 do 5s 1958 | 51 | 51 | 51 |
| 4 Nordd Lloyd 6s '47 | 39 | 39 | 39 |
| 15 Nord Ry 6½s '50 | 103 | 100⅛ | 100⅛ |
| 1 Norw Kingd 6s '43 | 88⅝ | 88⅝ | 88⅝ |
| 1 do 6s 1944 | 88 | 88 | 88 |
| 1 do 6s 1952 | 85⅛ | 85⅛ | 85⅛ |
| 4 do 5½s 1965 | 85 | 85 | 85 |
| 1 do 5s 1963 | 78 | 78 | 78 |
| 2 Norwly El 5½s '57 | 70 | 70 | 70 |
| 1 Nuremberg 6s '52 | 29⅝ | 29⅝ | 29⅝ |
| 5 Ont Pw Ser 5½s '50 | 56⅝ | 56⅝ | 56⅝ |
| 2 OrientDev Ltd 6s '53 | 74 | 74 | 74 |
| 15 Oslo 6s 1955 | 77⅛ | 77⅛ | 77⅛ |
| 2 Pana Rep 5½s '53 | 90 | 90 | 90 |
| 17 Paris L & M 7s '58 | 102 | 101⅝ | 102 |
| 36 do 6s 1958 | 100⅛ | 99⅝ | 99⅝ |
| 3 Paris Or Ry 5½s '58 | 95 | 94⅛ | 95 |
| 9 Peru 6s '60 | 13 | 12⅛ | 13 |
| 18 do s f 6s 2d ser '61 | 12 | 11⅛ | 12 |
| 2 Pirelli 7s 1952 | 93 | 92 | 93 |
| 8 Poland 8s 1950 | 58⅛ | 58⅛ | 58⅛ |
| 9 do 7s 1947 | 55 | 55 | 55 |
| 2 do 6s 1940 | 58⅛ | 58 | 58⅛ |
| 3 Por AllegCity 8s '61 | 22 | 22 | 22 |
| 2 do 7½s 1966 | 15 | 15 | 15 |
| 6 Prague Gr 7½s '52 | 100 | 100 | 100 |
| 4 Prussia s f 6½s '51 | 35⅛ | 35⅛ | 35⅛ |
| 8 do 6s 1952 | 31⅛ | 31⅛ | 31⅛ |
| 11 Queensld St 7s '41 | 72 | 70 | 72 |
| 15 do 6s 1947 | 60 | 60 | 60 |
| 3 Rhine M Dan 7s '50 | 51 | 50 | 51 |
| 8 Rhineelb Un 7s '46 | 43⅛ | 43⅛ | 43⅛ |
| 9 Rh W E P 6s '52 | 47⅛ | 47⅛ | 47⅛ |
| 19 do 6s 1953 | 48 | 47⅛ | 48 |
| 40 do 6s 1955 | 47⅛ | 47 | 47⅛ |
| 1 Rio Gr Do S 8s '46 | 38 | 38 | 38 |
| 16 do 7s 1966 | 17 | 15⅛ | 16⅛ |
| 5 do 7s 1967 | 17⅛ | 17 | 17⅛ |
| 14 do s f 6s 1968 | 15⅛ | 15⅛ | 15⅛ |
| 5 R de Janeiro 8s '46 | 24 | 24 | 24 |
| 9 do 6½s 1953 | 18 | 17 | 17 |
| 7 Rome 6½s 1952 | 72⅛ | 72 | 72⅛ |
| 31 Rotterdam 6s '64 | 92 | 89⅛ | 92 |
| 1 Rumania 7s '59 | 59 | 59 | 59 |
| 2 R Dutch 4s '45 w w | 71⅛ | 71⅛ | 71⅛ |
| 7 Ruhr 6s 1953 | 32⅛ | 32 | 32⅛ |
| 5 SantaFe [Arg] 7s '42 | 51 | 40⅛ | 51 |
| 4 SaoPauCity 6½s '57 | 19 | 19 | 19 |
| 3 SaoPau State 8s '36 | 43 | 43 | 43 |
| 35 do 8s 1950 | 39 | 38 | 38 |
| 15 do 7s 1940 | 61⅛ | 60 | 60 |
| 3 do 7s 1956 | 25 | 24 | 25 |
| 2 do 6s 1968 | 19⅝ | 19⅝ | 19⅝ |
| 12 Sax Pub Wks 7s '45 | 43⅛ | 42⅛ | 42⅛ |
| 7 do s f rfg 6½s '51 | 38⅛ | 38⅛ | 38⅛ |
| 6 SaxStMIns s f 7s '45 | 53⅛ | 53 | 53 |
| 11 Seine [Fr] 7s '42 | 105⅛ | 105⅛ | 105⅛ |
| 6 SerbsCr&Slov 8s '62 | 54 | 54 | 54 |
| 14 do 7s B 1962 | 50 | 48 | 50 |
| 6 ShinyElPw 6½s '52 | 61 | 60⅛ | 61 |
| 7 Siem & H 6½s '51 | 70 | 70 | 70 |
| 12 Silesia Prov 7s '58 | 40⅛ | 39 | 40⅛ |
| 1 Soissons City 6s '36 | 101 | 101 | 101 |
| 2 Styria 7s 1946 | 48 | 48 | 48 |
| 13 Swed Kingd 5½s '54 | 92⅛ | 90⅛ | 90⅛ |
| 12 Swiss Gov 5½s '46 | 101⅛ | 101⅛ | 101⅛ |
| 1 Sydney 5½s '55 | 42⅛ | 42⅛ | 42⅛ |
| 6 Tokio El Pwr 7s '55 | 72⅛ | 72⅛ | 72⅛ |
| 5 Tokio City 5s '52 | 51 | 50 | 51 |
| 33 Tok El Light 6s '59 | 63 | 61⅛ | 61⅛ |
| 1 Tolima 7s 1947 | 27⅛ | 27⅛ | 27⅛ |
| 5 Tyrol Hy El 7s '52 | 42 | 40 | 40 |
| 8 UjigawaElPw 7s '45 | 81⅛ | 80 | 81⅛ |
| 110 UKGB & I 5½s '37 | 98⅝ | 97⅛ | 97⅛ |
| 23 UniStlWks 6½s A'51 | 35⅛ | 34 | 34 |
| 38 do 6½s A 1947 | 34⅛ | 33⅛ | 34⅛ |
| 13 do 6½s C 1951 | 35 | 34 | 35 |
| 1 U Stl Wks Bur 7s '51 | 39 | 39 | 39 |
| 1 Uruguay 6s '60 | 39⅛ | 39⅛ | 39⅛ |
| 1 do Pub Wks 6s '64 | 40 | 40 | 40 |
| 13 Vienna s f 6s '52 | 56⅛ | 55 | 56⅛ |
| 5 Warsaw 7s '58 | 41 | 41 | 41 |
| 23 WestphUEPw 6s '53 | 33 | 32 | 33 |
| 5 WuerttHyEP 6½s'50 | 43 | 42⅛ | 42⅛ |
| 11 Yokohama 6s '61 | 78 | 77⅛ | 78 |

**SUGAR.**

NEW YORK, Oct. 30.—(AP)—SUGAR—Raw was a little easier today, with spots declining 2 points to the basis of 3.40c for spots on sales of 10,000 bags of Cuban from Sotre to a local refiner.

Reflecting the decline in the spot market and more favorable European crop advices futures were lower, closing with net losses of 2@4 points. Sales were 14,150 tons. Prices follow:

| | Open. | High. | Low. | Close. | Prev. close. |
|---|---|---|---|---|---|
| Dec. | 1.31 | 1.31 | 1.26 | 1.29 | [illegible] |
| Jan. | 1.30 | 1.30 | 1.23 | 1.26 | [illegible] |
| March | 1.26 | 1.26 | 1.24 | 1.24 | [illegible] |
| May | 1.30 | 1.30 | 1.26 | 1.29 | [illegible] |
| July | 1.35 | 1.35 | 1.33 | 1.33 | [illegible] |
| Sept. | 1.39 | 1.39 | 1.37 | 1.38 | [illegible] |

In refined list prices were unchanged at 4.60c for fine granulated.

**COTTONSEED OIL.**

NEW YORK, Oct. 30.—(AP)—Bleachable cottonseed oil closed firm today at 12 to 23 points net higher. Strength of commodities generally seemed to be the main influence. Sales were 11 contracts, equivalent to 1,650 barrels.

Prime crude was quoted at 3⅝c nominal in the southeast, 3⅝c bid in the valley, and 3⅝c nominal in Texas. Bleachable closed at 4.80c, Dec. 4.90c, Jan. 4.93c, March 5.05c, and May 5.07c. There were no sales in the prime summer yellow contracts with closing prices as follows: Nov. and Jan., 4.80c; May, 5.00c.

Finance

# Chicago Daily Tribune

THE WORLD'S GREATEST NEWSPAPER

Commerce

SATURDAY, OCTOBER 31, 1931. ** 23

## CHICAGO GROUP BACK IN MOVIE THEATER FIELD

### Wrigley, Others Buy Paramount Stock.

BY D. A. MATHER.

The little group of Chicago men who did about as much as anybody to promote the modern "de luxe" motion picture theater will return to exercise a large influence in that field.

It became known yesterday that John Hertz, William Wrigley Jr., Albert D. Lasker, and Charles A. McCulloch have combined to purchase a substantial stock interest in the Paramount Publix corporation, which is the largest operator of theaters under a single management.

Just how much stock the group has purchased is not known, but Mr. Wrigley said yesterday that he had purchased more than 5,000 shares in the last month. However, the holdings of the Chicago group are large enough to give them representation on the Paramount Publix board of directors.

**Will Become Directors.**

Mr. Hertz will become a director and chairman of the finance committee, while Mr. Wrigley and Mr. Lasker also have been asked to become directors, according to an announcement made by Adolph Zukor, president of Paramount-Publix, in New York last night. William H. English, heretofore chairman of the finances committee, will become chairman of the board.

"I am certain the confidence displayed by Mr. Hertz in our organization by becoming a member of it and its ability, as displayed in all of the enterprises with which he heretofore has been connected, will be beneficial to our corporation," Mr. Zukor commented. "Both Mr. Wrigley and Mr. Lasker should be of great assistance to the corporation in its advertising and merchandising problems."

Mr. Hertz founded the Chicago Yellow Cab company and allied enterprises. Mr. Wrigley is head of the chewing gum company bearing his name. Mr. Lasker is chairman of Lord & Thomas & Logan, advertising agency.

**Backed Balaban & Katz.**

The entrance of this group of Chicagoans into the affairs of Paramount-Publix recalls that it was the same coterie that originally backed the Balaban & Katz corporation, which developed and built up a chain of "de luxe" theaters in Chicago. That was some fifteen years ago and the success of the Chicago company was such that a majority interest was sold a few years ago to the Paramount-Famous Players-Lasky company, which later became the Paramount Publix corporation.

The Paramount Publix corporation owns, leases, or controls more than 1,200 theaters throughout the country. Publix and Balaban & Katz are among its subsidiaries, while through another subsidiary, Famous Players-Lasky, motion picture studios are operated in Hollywood, New York, and Paris. It has total assets around $[illegible],000,000.

**Voice in Management.**

It was reported that the holdings of the Chicago group were purchased in the open market and therefore no new capital is coming into Paramount Publix. It is not suggested that these purchases are anywhere nearly large enough to secure control, but still are large enough to give the Chicago group a voice in the management.

Chicago brokers have noted that Paramount Publix stock has been unusually active on the New York Stock exchange recently, with large blocks changing hands. The turnover yesterday exceeded 75,000 shares and the price was around $18 a share.

## TRADE REVIEWS NOTE PICKUP IN BUSINESS

Business conditions continue spotty, reports to Bradstreet's indicate, but some encouragement is found in the greater activity prevailing in certain lines and in the fact that readjustment in business continues with retail stocks far below the levels existing a year ago.

Many of the reports, however, continue to indicate that buying this season continues below normal, it was pointed out, due in part to unseasonable weather in some cities and in larger part of the general conservatism on the part of the buying public.

The reduction in retail inventories means that the jobbing and wholesale markets are not clogged, and those lines are in better position to profit directly from consumers' demands," it was asserted.

Further progress in the slow but gradual upturn in retail trade is reported by Dun's trade review of the week, which adds that these gains are largely the result of extensive advertising of special sales. The movement of winter goods is below normal, it is said, since the weather continues too warm to favor the distribution of heavy wearing apparel.

"Manufacturing remains quite steady in most lines," the review says, with some departments showing further improvement. These instances are, however, confined principally to seasonal and specialty lines. Basic industries continue quiet."

## U. S. TREASURY STATEMENT

WASHINGTON, D. C., Oct. 30.—The following is a statement of the condition of the United States treasury on Oct. 23:

| | |
|---|---|
| Receipts to date this year | $690,709,250 |
| Receipts to date last year | 947,918,844 |
| Expenses | $737,209,594 |
| Net loss over income this year | 957,208,170 |
| Net gain over income last year | 160,947,854 |
| Expenses | $496,318,316 |
| Balance general fund today | $301,111,916 |
| Balance previous day | 304,950,391 |
| Decrease | $ 3,838,375 |

## Steady Buying Sweeps Price of Wheat to a New Peak

BY CHARLES MICHAELS.

Concentrated buying credited to cash interests and the seaboard, coming at a time when the public had absorbed the surplus in the wheat pit on persistent small buying orders, caused a stampede yesterday to get back long lines recently sold out by local speculators, who thought there had been advance enough for the time being, and swept futures up 2¼@2¾c from the early low to a new high for the season on the deferred deliveries. At the top prices showed 14⅛@15⅝c above the low on Oct. 5, the highest since last July, and the market acted "tight" even at the top.

Sales for the day were estimated at between 50 and 60 million bushels. Trading toward the close was so heavy that the wheat pit was jammed with brokers in a bedlam of activity.

**Buying Is Continuous.**

At no time were wheat prices below the finish of the previous day, with a steady run of buying early in 5,000 and 10,000 bushel lots by commission houses which absorbed the profit taking sales. It was not until the last hour of trading that the heavy buying credited to cash interests made its appearance, and it quickly disclosed a lack of pressure, the May advancing to 64⅝c, with a minor reaction toward the last on evening up for the day on the part of the pit traders. Closing trades were at net gains of 1⅞@2⅛c, with December at 58c to 59¼c; March, 63c to 63¼c; May, 64½c to 64¼c, and July, 64⅝c to 65c.

Announcement that the federal farm board has been buying wheat futures of late was not known to the grain trade until after the close, but the heavy buying of futures during the day credited to seaboard cash interests, with reports that there was a good foreign demand for hard winters, led to a belief that possibly some of this buying was to get futures to exchange for farm board cash grain on the part of exporting interests.

**Europe Runs Short.**

Reports on the cash wheat situation from Europe were construed as decidedly bullish. According to Paris reports, Greece will shortly be in the market for 18,400,000 bushels of wheat, having found the quality of Russian grain too poor to make purchases from the latter country. Numerous reports were received from abroad of Russia's canceling sales of fine quality cash wheat made earlier in the season for forward shipment, and one cable said that country was trying to make a delivery from stored grain in the United Kingdom. How much wheat Russia has canceled is not known, but it is believed to have been substantial, as around 500,000 bushels were canceled yesterday.

Despite the sharp advance which has taken place of late, there was no evidence of weakening in the basis for cash wheat in the United States, with the outside quotation on choice No. 1 amber durum at Minneapolis 99½c, the highest figure of the season to date.

Reports from the southern hemispheres as to the outlook for the new wheat crop were about as bearish as those from Europe were bullish. Broomhall's Argentine agent estimated the Argentine exportable surplus, including the carryover, at 166,000,000 bushels, but a cable to J. S. Bache & Co., from one of the leading Argentine interests, placed it at only 126,000,000 bushels, compared with 165,000,000 bushels in 1930-31. The Australian crop was placed at 160,000,000 bushels for the four leading provinces, or only 27,000,000 bushels less than last season.

An advance of 1¼@1⅝d in Liverpool wheat futures was a surprise to the trade, as the upturn there put prices at a new high since early in July, with the December closing at equal to 62⅝c per bu, figured on $3.56 for sterling. Winnipeg was active and gained 1⅝@1⅞c, with December 66¼c in Canadian currency, both that future, and the May selling at a new high for the season.

**Corn Market Strong.**

Corn showed independent strength from the start, and, while the advance was checked by selling against offers, net gains were ⅛@1c for the day, with the December closing at 40⅜@40½c; March, 43¼c; May, 45⅛@45⅝c, and July 46⅝@46½c. There was a further broadening in outside speculative interest. At the high point yesterday prices showed 7⅛@8⅝c above the inside figure of Oct. 5. No increase was reported in country offerings, despite the upturn. Buenos Aires finished ⅛@⅝c higher, with December at 31⅜c, but local cash handlers claim there is little possibility of export business under prevailing conditions.

Strength in other grains caused an upturn of ⅛@⅜c in oats, with the December closing at 27c; May, 27⅜c, and July 27¼c.

**Rye Market Strong.**

Rye led the advance in the grain markets yesterday, sensational reports regarding requirements of European requirements, combined with the purchase of 700,000 to 750,000 bu Russian rye by Poland, the latter having been a heavy exporter last year having considerable to do with the upturn. Closing trades were at net gains of 2½c, with December 44½ and May 49⅝@49½c, the latter selling at a new high on the crop. Winnipeg was 2⅝@2⅞c higher.

Scandinavian countries were reported as asking for prices at the seaboard and cables said they expected to get very little grain from Russia. Czecho-Slovakia import needs are estimated at 19,000,000 bu, according to a report to the department of commerce.

## EARNINGS OF BIG FOOD COMPANY ARE WELL SUSTAINED

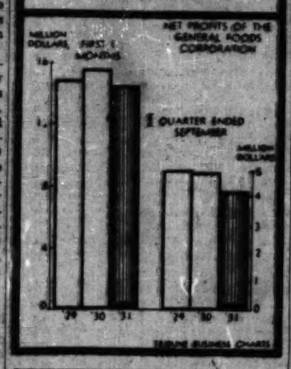


## SUMMARY OF THE DAY'S MARKETS

CHICAGO.

**STOCKS**—Steady. Commonwealth Edison up 3 points.

**WHEAT**—Higher; Russia cancels sales; farm board buys futures. Net gains, 1⅞@2⅝c; December, 58@59¼c; March, 63@63½c; May, 64⅛@64½c; July, 64⅝@65c.

**CORN**—Higher; outside trade larger; net gains, ⅛@1c; December, 40⅜@40½c; March, 43¼c; May, 45⅛@45⅝c; July, 46⅝@46½c.

**HOGS**—Lower; drop 15@40c to new low since 1906; receipts heavy. Top, $5.85; average, $4.25. Receipts, 27,000; estimated today, 13,000.

**CATTLE**—Firm; choice scarce and firm; others steady. Best steers, $11.00; yearlings, $11.40; bulk of sales, $5.50@10.25. Receipts, 2,000; estimated today, 500.

**LAMBS**—Steady. Top, $6.50; average, $5.40. Receipts, 15,000; estimated today, 500.

**PRODUCE**—Fresh eggs, ⅛@1c higher; butter steady; egg futures unchanged. November, 18¾c; December, 19c. Butter, ⅝c lower; November, 28½c; December, 28⅝c. Potatoes, 10@4c lower; January russets, $1.54; green mountains, $1.02.

NEW YORK.

**STOCKS**—Higher. Call money, 2½ per cent. Volume, 1,000,000 shares. U. S. Steel rises 2 points. New York Central rises 2¾.

**COTTON**—Firmer; trade slow; await government report. Chicago futures, 4@10 points higher; other markets up 3@8 points. Spots unchanged. New York, 6.70c; New Orleans, 6.45c.

## WHAT FIFTY STOCKS DID

ADVANCES.

| | | | |
|---|---|---|---|
| Air Reduction | 2½ | Loew's Inc. | 1½ |
| Allied Chem. | 1¾ | Mont Ward | ⅝ |
| Am Can | 1¼ | Nat Biscuit | ¾ |
| Am & F Pow | ⅝ | Nat Dairy Prod | 1⅛ |
| A T & T | 2⅝ | N Y Central | 2⅜ |
| Am Tob B | 1 | N Y N H & H | 6⅞ |
| Atchison | 4½ | North Am | ⅝ |
| Auburn Auto | 4½ | Nor Pacific | 1⅜ |
| B & O | 2 | Para Publix | ⅝ |
| Beth Steel | 1½ | Penn R R | 1½ |
| Case [J I] | ⅝ | Pub Ser N J | 2½ |
| C & O | 1½ | Radio Co | ⅝ |
| Coca Cola | 3½ | Sears Roebuck | 1 |
| Cons Gas | 2¾ | So Pac | 2 |
| Del & Hudson | 5 | So Ry | ⅝ |
| D L & W | 4 | Std G & E | 1⅛ |
| Du Pont de N | 1⅝ | Std Oil N J | 1⅝ |
| Eastman Kodak | 3 | Un Carbide | ⅝ |
| Elec Auto Lite | 1⅝ | Union Pac | 3¼ |
| Gen Elec | 1½ | U S Steel | 2 |
| Gen Motors | ⅝ | Vanadium | ⅝ |
| Ill Cent | 1½ | Western Union | 3½ |
| Ind Rayon | 4½ | Westing Elec | 1⅝ |
| Int Bus Mach | 3½ | Woolworth | 1½ |

DECLINES.

| | | | |
|---|---|---|---|
| Borg Warner | ⅛ | Elec P & L | 2¼ |

## HOW STOCKS PERFORMED

| | Yesterday. | Thursday. |
|---|---|---|
| Number of advances | 302 | 164 |
| Number of declines | 111 | 302 |
| Number unchanged | 120 | 120 |
| Total stocks traded in | 593 | 586 |

## Insull Seeks Permit to Serve as Alton Director

Application has been filed with the interstate commerce commission by Samuel Insull for permission to serve as a director of the Alton railroad while continuing as a board member of the Chicago and Illinois Midland railroad. The Alton is successor to the Chicago and Alton, which was recently acquired by the Baltimore and Ohio. A similar application was recently made by Silas H. Strawn.

## WORKERS ASKED TO TAKE PAY CUT BY N. Y. CENTRAL

### Expect Other Roads Also to Act.

[Chicago Tribune Press Service.]

New York, Oct. 30.—The New York Central railroad met today an issue which the railroads have sought for months to avoid by announcing it had begun negotiations with its unionized workers with the object of having them accept voluntarily a 10 per cent reduction in wages for one year. This was the first action of its kind to be disclosed by a major line since the depression began.

With probably no exceptions, the railroads have required officers and unorganized employes to accept reductions in salaries, usually of 10 per cent, in the last few months. No official moves, however, had been made to effect a reduction in union wages, although both the Canadian transcontinentals are negotiating for a 10 per cent reduction with organizations affiliated with the unions here.

The use of the word "voluntary" in the New York Central's announcement means that the management hopes the brotherhoods will agree to a reduction without recourse to the cumbersome system of wage adjudication provided by the transportation act.

**Not Thirty Days' Notice.**

The contracts between the management and the unions has a clause requiring thirty days' notice before either side attempts to change the provisions of the contracts. The action of the New York Central is not taken under this thirty day clause, but is a direct appeal to the unions to accept a one year reduction as an emergency measure.

John G. Walber, vice president of the New York Central, has already approached officials of the Order of Railroad Telegraphers and the Brotherhood of Railway Clerks. It is assumed he will soon open discussions with officials of the Brotherhood of Locomotive Engineers, Brotherhood of Firemen and Engineers, Brotherhood of Railroad Trainmen, Order of Railway Conductors and others of the fourteen leading unions involved.

**For a Year Only.**

The announcement of the railroad said the "confirmation was given today at the executive offices of the New York Central railroad to reports that representatives of the various classes of the system's employes are engaged in discussions with a view to the entire personnel voluntarily taking a 10 per cent pay reduction for a period of one year."

While other railroads may be expected to initiate similar action with their working forces, it was thought likely they would postpone official action until after the conclusion of the present conferences between the Association of Railway Executives and the interstate commerce commission on the proposed rate increase.

The action disclosed by the New York Central followed several drastic steps which since the beginning of the year have reduced the number of employes by between 25 and 30 per cent and substantially cut the system's pay roll from the total of $268,930,000 at which it stood in 1930. This figure was a considerable drop from the $313,540,000 level at which the pay roll stood in 1929.

**Expect Further Reduction.**

There were 123,443 employes on the New York Central pay roll on Feb. 15, compared with 170,061 on Dec. 31, 1929. It was estimated that the pay roll now stands at about 115,000. In the normal course of events, railroads reduce their personnel, chiefly in the maintenance of way department, around Nov. 1. A further reduction in the company's pay roll may therefore be expected at about this time.

Soon after the stock market crash late in 1929 President Hoover summoned the railroad presidents to Washington and asked them to help the situation by maintaining pay rolls and continuing normal expenditures. The railroads in many cases undertook improvements which provided work for thousands of their employes, but

[Continued on page 24, column 1.]

## Draws Picture of Service Being Rendered by Trucks

BY SCRUTATOR.

So much has been said about the radical changes brought about in transportation by the rapid development of motor truck lines that it is interesting to get a more intimate picture of the working of this comparatively new type of carrier.

Superimposed on the nation's transportation facilites as they existed in pre-war days is an entirely new system of handling freight. It is composed of a multitude of small units of many types.

As it gradually develops motor transportation is beginning to manifest more clearly the general characteristics which distinguish it from rail transportation and likewise to demonstrate its limitations, so that it is possible to form some opinion as to the extent to which it will displace rail traffic and the manner in which one will supplement the other.

**Among Advantages.**

One of the chief advantages that the motor truck has over the railroad is its ability to base rates more nearly on actual cost of service, rather than on ability to pay. The trucker has better control of operating expenses and can figure rates on a cost plus basis.

For that reason any attempt to apply to the trucks the frozen railroad structure devised according to the theories of the interstate commerce commission would be like trying to impose railway passenger rates on taxicabs.

J. L. Keeshin, president of the Keeshin Motor Express company, one of the largest independent truck lines in the central west, has some very decided ideas about the business.

He has demonstrated that motor transportation is a profitable field of operation. In a few years he has built up a network of truck lines covering northern Illinois as far down as La Salle and extending eastward to Goshen, Ind., and Dowagiac, Mich.

His company operates nearly 150 trucks on daily schedule and maintains terminals in key cities. All of its property has been bought and paid for out of earnings.

**Estimates Big Gain.**

About the time the railroads announced their intention to seek a fifteen per cent increase in rates Keeshin cut his rates fifteen per cent. He now estimates that his gross business for 1931 will exceed last year's by 50 per cent and that earnings will be up 40 per cent.

"We find that 200 miles is the limit for profitable operation of motor transportation," says Mr. Keeshin. "Beyond that goods can be handled more economically by the railroads, because their high terminal expense is then absorbed by the long line haul.

"Under that distance less than carload shipments can be carried more cheaply by motor truck. Some of the saving is due to our ability to keep trucks loaded both ways. To date this year we have been maintaining a 95 per cent balance in the movement of freight.

"Another great saving results from the less rigid packing requirements for shipping by truck. Also, our claims have averaged only .27 per cent of gross revenues, compared with the railroads' 5.1 per cent, one-third of which was on less than carload shipments."

**Cites "Wildcat" Truckers.**

He states that no attempt is made to bid against the railroads for commodities moving in carload lots, because such traffic can be transported more economically by railroad.

The legitimate truck operators' worst enemies, according to Mr. Keeshin, are the wildcat truckers, who operate spasmodically, quote suicidal rates, dodge claims and drain their drivers' pocketbooks to pay for equipment and expenses.

The bona fide trucker, therefore, welcomes regulation, for despite its drawbacks regulation would offer recognition and give him standing in the eyes of the shipper. It would also exclude irresponsible concerns.

Many of Keeshin's most profitable truck routes do not parallel railroad lines, but cut across between communities not directly joined by the railroads, thereby offering speedy short route service.

**Supplementary Service.**

Hundreds of carloads of freight handled each year by the company originate on the railroads, the goods moving in solid carloads to a distributing point where it is loaded on the trucks and delivered to nearby cities and towns as less than carload merchandise.

In that way instead of competing with the railroads for identical business the trucker is providing a supplementary service. He is expanding the functions of the local drayman.

## NATIONAL TEA 9 MOS.' PROFIT IS 84C A SHARE

National Tea company reports consolidated net earnings after federal taxes of $497,241.07 for the 9 months ending Sept. 30, 1931, as compared with $776,290.90 for the corresponding period of 1930.

The earnings for the current period after deducting dividends on preferred stock of $74,420.74 are equivalent to 84c per share on 480,000 common shares outstanding.

## Fisk Rubber Mass. Plant to Reopen with 1,600 Men

Chicopee Falls, Mass., Oct. 30.—(AP)—The plant of the Fisk Rubber company, which closed Oct. 16, will reopen Monday, it was announced today, operating on a 5 day week, as previously, and employing 1,600 hands. No wage changes are contemplated.

## WALL ST. FEELS MORE CHEERFUL; PRICES CLIMB

### Rail Group Makes Best Showing.

**YESTERDAY'S AVERAGES**

| | High. | Low. | Last. | Net chge. |
|---|---|---|---|---|
| 25 railroads | 42.92 | 38.71 | 42.69 | +1.96 |
| 25 industrials | 144.07 | 140.17 | 144.49 | +4.17 |
| 50 stocks | 93.50 | 89.44 | 93.54 | +3.52 |
| 50 stocks yr. ago | 104.76 | 100.61 | 101.72 | |

BY FRED HARVEY.

[Chicago Tribune Press Service.]

New York, Oct. 30.—Atmospheric conditions on the lower end of Manhattan isle were a little more cheerful today. Some of the blue smoke that has made regular breathing so difficult for the last week had lifted overnight, Talk of red ruin ahead was not quite so raucous.

The stock market looked like it had just got out of jail. At times it became almost buoyant and price trends were kept slanting upwards throughout the day.

Railroad shares made the best group showing—having the most room for improvement to start with—and the net gains among them ranged almost as high as 5 points.

**Snap Out of Doldrums.**

Steel stocks snapped out of their doldrums and leading industrials advanced 1 to 2 points all along the line. The oils did better than they have in a long time, Standard of New Jersey showing the way with a 2 point upturn, and the amusements were active at slightly improved figures. Even the motors perked up a bit.

There was, of course ample reason for the improved sentiment for those demanding "signs" for the faith they felt within them. There was the manufacturers' survey showing business definitely on the upswing in nine major industries of the country. The drop in the volume of money in circulation, the first contraction since the middle of September, was widely construed as marking the beginning of the end of the hoarding fever which has been playing such hob with trade for so many gloomy months.

**Other Factors Help Sentiment.**

The action of the Bethlehem Steel company in ordering its regular quarterly dividend, even though it had a dip into its surplus to make the payment, showed to the street's satisfaction that the heads of the great corporation were convinced that improved business conditions are near at hand. Continued strength in commodities

[Continued on page 24, column 2.]

## INVESTORS' GUIDE

*Inquiries must bear the signature and address of writer. Answers of public interest will be published; those not of general interest will be mailed if stamped, self-addressed envelope is inclosed. Address letters to Investors' Guide. Answers are based upon information which The Tribune believes correct, but beyond care in securing it The Tribune assumes no responsibility.*

*Saturday, October 31, 1931.*

[Copyright, 1931, By The Chicago Tribune.]

***American Water Works and Electric.***

Can you give me any information on American Water Works and Electric company 6 per cent bonds, due 1975? V. E. W.

American Water Works and Electric company, Inc., is a public utility company. About 75 per cent of its gross is from the sale of electricity. It constitutes one of the largest groups of privately owned water works.

Electric properties are interconnected. They are mainly in Pennsylvania, West Virginia, and Maryland. The water properties furnish service to 227 communities in 16 states and Cuba.

Gross operating earnings from 1925 through 1929 rose steadily. In 1930 decreased use of electric power was responsible for lower gross, which totaled $54,066,379, against $54,119,004 for 1929. Shortage of water increased operating expenses for both the electric and water works divisions last year.

Preferred dividends of subsidiaries and amortization and interest charges were earned 1.42 times in 1930, against 1.52 times in 1929, 1.43 times in 1928, and 1.34 times in 1927.

For the twelve months ended June 30, 1931, such fixed charges were earned 1.33 times, against 1.50 times for the preceding twelve months.

Gross for the twelve months ended Aug. 31, 1931, was $51,642,491. Surplus after charges was $5,966,297, against $7,560,154 for the twelve months to Aug. 31, 1930.

On Oct. 3, 1931, President Porter stated that for the year ended Aug. 31, 1931, receipts from all sources except dividends on holdings in electric subsidiaries were sufficient to pay all charges and preferred dividends with an excess of $600,000 available for common dividends.

The $8,800,000 debenture 6s, due Nov. 1, 1975, and the $3,000,000 debenture 5s, due 1975, are the unsecured obligations of the company. They are preceded by $12,575,600 collateral trust 5s, due 1934.

The 5s, due 1934, are reasonably sound.

The debentures are a business man's risk.

***Chicago Yellow Cab.***

Please give me the dates of dividend payments of Chicago Yellow Cab and Swift International stocks. F. G.

Chicago Yellow Cab company has declared regular monthly dividends of 25 cents per share payable Nov. 2, to stock of record Oct. 20, 1931, and payable Dec. 1, to stock of record Nov. 20, 1931.

A regular semi-annual dividend of $1.50 per share on Swift International stock was paid Aug. 15, to stock of record July 15, 1931. An extra of $1 per share is payable Nov. 14, to stock of record Oct. 15, 1931.

★ ★

1889 THE NORTHERN TRUST COMPANY CHICAGO 1931

COMMERCIAL and PERSONAL CHECKING ACCOUNTS are invited by our Banking Department

★

*Commercial loans made to firms and corporations of approved responsibility*

THE NORTHERN TRUST COMPANY

NORTHWEST CORNER LA SALLE AND MONROE STREETS

TUNE IN: "The Northerners" Friday evenings, 9:30-9:00, WMAQ.

★ ★

## CHICAGO STOCK TRANSACTIONS

Friday, Oct. 30, 1931. Shares sold today..... 53,000. Year ago..... 102,600. Friday, Oct. 30, 1931. Total sales 1931 to date..29,830,500. Total sales 1930 to date..61,350,100

| Prev. 1931 High | Low | Div. rate, $ | Yld. pct. | Bid. | Asked. | Description. div. rate, $ | Sales. | High. | Low. | Close. | Net chge. |
|---|---|---|---|---|---|---|---|---|---|---|---|
| 32½ | 28 | 2.20 | 7.8 | 31¼ | 32⅜ | Abbott Laborat [2.50] | 50 | 32⅜ | 32⅜ | 32⅜ | + ⅜ |
| 41⅞ | 16 | 12.5 | 18⅝ | 17 | | Acme Steel [2] | 550 | 17 | 16⅞ | 16⅞ | — ⅛ |
| 34⅝ | 13⅜ | 3.5 | 14 | 14⅛ | | Adams Mfg [1.50] | 80 | 14 | 13⅝ | 13⅝ | .... |
| 21 | 8½ | .... | 8 | 10 | | Allied Products Co | 50 | 10 | 10 | 10 | .... |
| 2⅝ | ⅝ | .... | ⅝ | 1 | | Allied Motors Ind | 50 | ⅝ | ⅝ | ⅝ | .... |
| 1⅜ | ¾ | .... | ¾ | ¼ | | Am Radio Tel Stores | 200 | ¾ | ¾ | ¾ | .... |
| .... | .... | .... | .... | .... | | Asso TT Co 6% pf ser | 20 | 73¾ | 73¾ | 73¾ | .... |
| 100 | 77 | 8.3 | 8.0 | .... | | Do 7% pfd [7] | 10 | 84 | 84 | 84 | .... |
| 25½ | 16 | .... | 17⅜ | 18 | | Asso Tel Ut [8% stk] | 300 | 18 | 17⅜ | 18 | .... |
| 25½ | 12¾ | 3.5 | 17⅛ | 17¾ | | Bendix Aviation [1] | 2,200 | 17¾ | 16¾ | 17¾ | + ⅝ |
| 20¾ | 10 | 7.7 | 13⅜ | 13 | | Borg Warner [1] | 750 | 13 | 12¾ | 13 | + ⅜ |
| 7½ | 1 | .... | 2⅜ | 3 | | Ceco Mfg Corp | 200 | 3 | 2½ | 2 | + ⅛ |
| 19⅜ | 2⅜ | .... | 3⅜ | 4 | | Cent Pub Ser A [5% stk] | 100 | 3⅜ | 3⅜ | 3⅜ | .... |
| 24⅜ | 6¾ | .... | 9⅜ | 10 | | Cent S W [7% stk] | 200 | 9¼ | 9¼ | 9¼ | + ⅛ |
| 103⅜ | 75 | 9.2 | 73 | 78 | | *Do prior pfd [7] | 50 | 75 | 75 | 75 | — 3 |
| 98⅛ | 58 | 10.3 | 66 | 70 | | *Do pfd [7] | 20 | 68 | 68 | 68 | — ¼ |
| 27⅜ | 10 | .... | 11 | 12 | | Cherry Burrel Co | 170 | 11 | 10 | 11 | + 1 |
| 4¾ | ⅛ | .... | ⅛ | 1⅛ | | Chi Investors Corp | 100 | 1⅛ | 1⅛ | 1⅛ | — ⅛ |
| 31½ | 19¼ | 18.0 | 20 | 25 | | Do pfd [3] | 150 | 20 | 20 | 20 | .... |
| 23½ | 7¾ | 20.4 | 13 | 15 | | Chi Yellow Cab [3] | 200 | 14⅜ | 14⅛ | 14¾ | + ⅜ |
| 19⅜ | 5¾ | .... | 7¼ | 7⅝ | | †CitiesServCo [6% stk] | 1,500 | 7⅜ | 6⅞ | 7⅜ | — ⅛ |
| 20⅜ | 5¼ | .... | 9⅜ | 10 | | Commwealth Edison [8] | 1,325 | 143⅝ | 140 | 143⅝ | + 3 |
| 255½ | 128 | 8.8 | 142⅜ | 143 | | Cont Chi Corp | 1,450 | 2¾ | 2⅝ | 2¾ | .... |
| 10⅜ | 1⅝ | .... | 2⅜ | 2½ | | Do pfd [3] | 350 | 25¼ | 25 | 25 | — ⅛ |
| 40½ | 25 | 12.0 | 25 | 25½ | | Consumers Company | 200 | 1¼ | 1⅛ | 1⅛ | — ⅛ |
| 4⅝ | ⅝ | .... | 1¼ | 1⅜ | | Corp Corp | 2,100 | 7 | 6⅝ | 6⅝ | + ⅛ |
| 15 | 4½ | .... | 6⅜ | 7 | | Corp Sec Co [6% stk] | 400 | 6⅜ | 6⅛ | 6⅜ | + ⅛ |
| 21⅜ | 5 | .... | 6¾ | 6¾ | | Do ctfs [3] | 150 | 26⅞ | 25 | 26½ | + ⅛ |
| 60 | 12 | 11.1 | 26¼ | 27 | | Crane Co [.60] | 100 | 18⅛ | 18 | 18⅛ | .... |
| 40 | 19 | 3.5 | 18 | 18½ | | Curtis Lighting Inc | 30 | 5¼ | 5¼ | 5¼ | .... |
| 8 | 5½ | .... | 4¼ | 5¼ | | Decker & Cohn | 200 | 3½ | 3½ | 3½ | + ⅛ |
| 7 | 1 | .... | 3 | 3¼ | | Elec Household | 250 | 8½ | 8 | 8½ | + ⅛ |
| 29½ | 6¾ | .... | 8 | 9 | | Foote Bros | 200 | ⅝ | ⅝ | ⅝ | + ⅛ |
| 4⅛ | ⅛ | .... | ⅛ | 1 | | Gen Water Wks | 100 | ⅛ | ⅛ | ⅛ | — 1⅛ |
| 14⅛ | 3¼ | .... | ¾ | 1 | | Great Lakes Aircraft Co | 150 | 2⅜ | 2⅜ | 2⅜ | — ⅛ |
| 5⅜ | 1½ | .... | 2¼ | 2⅝ | | †Gri Lakes Dredge [1] | 800 | 14⅜ | 14 | 14⅜ | + ⅜ |
| 6⅝ | 1⅜ | .... | 2 | 2¼ | | Grigsby-Grunow Co | 150 | 2 | 2 | 2 | .... |
| 19⅜ | 11 | 9.9 | 11¼ | 12⅝ | | Hall Print Co [1.20] | 50 | 12¾ | 12¾ | 12¾ | .... |
| 19 | 11¼ | 20.0 | 12¼ | 14 | | Hou Hshy Cp A [2.50] | 50 | 13⅛ | 12⅜ | 12⅜ | — ⅛ |
| 40⅜ | 7⅜ | .... | 11⅜ | 11⅝ | | Insl U Inv Inc [6% stk] | 4,800 | 11⅜ | 10⅞ | 11⅜ | + 1 |
| 90 | 32 | 13.0 | 43¼ | 44 | | Do 2d pfd [6] | 600 | 44 | 42⅜ | 44 | + 1¼ |
| 29⅜ | 8⅜ | 4.2 | 11 | 12 | | Jefferson Elec Co [1] | 100 | 12 | 12 | 12 | + 1 |
| 31 | 10⅝ | 7.7 | 26 | 27 | | Kats Drugs [2] | 100 | 26 | 26 | 26 | + ⅛ |
| .... | 2¼ | .... | 4 | 4¼ | | Kellogg Switch | 100 | 4¼ | 4¼ | 4¼ | — ⅛ |
| 51 | 46 | 7.2 | 47 | 47¼ | | Ken Util Jr pfd [8.50] | 30 | 47 | 46¾ | 47 | — ⅛ |
| 83 | 50 | 12.0 | 50 | 60 | | Lawbeck Co pfd [6] | 20 | 50 | 50 | 50 | .... |
| 14⅜ | 4½ | .... | 7 | 7¾ | | Libby-McNeill | 50 | 7⅞ | 7½ | 7⅞ | .... |
| 32⅛ | 15⅝ | 20.1 | 15⅛ | 15⅝ | | Mar Field & Co [2.50] | 100 | 15⅝ | 15⅜ | 15⅝ | + ⅛ |
| 24⅞ | 16 | 3.5 | 15⅛ | 20 | | Mid W Tel Co [1.75] | 100 | 19⅜ | 18 | 19⅝ | — ⅛ |

| Prev. 1931 High | Low | Sales. | Bid. | Asked. | Description. div. rate, $ | Sales. | High. | Low. | Close. | Net chge. |
|---|---|---|---|---|---|---|---|---|---|---|
| 24⅝ | 8¼ | .... | 10⅜ | 10⅝ | Mid W Util [8% stk] | 3,200 | 10⅜ | 10¼ | 10⅜ | + ⅛ |
| 100⅝ | 30⅝ | 9.0 | 65 | 67½ | Do 6% pfd [6] | 100 | 66½ | 65 | 65½ | — 1 |
| 100 | 65 | 9.1 | 64 | 65⅝ | Mid Ut prior pfd [7] | 10 | 65⅝ | 65⅝ | 65⅝ | — ⅛ |
| 90¼ | 55 | 10.0 | 55 | 65 | Do 6% pr pfd [6] | 10 | 60 | 60 | 60 | — 2 |
| 10⅜ | 1⅜ | .... | 2 | 2¼ | Mo Kas Pipe Line | 1,900 | 2 | 2 | 2 | .... |
| 2 | 1¼ | .... | 2 | 2¼ | Morgan Litho | 50 | 2¼ | 2¼ | 2¼ | .... |
| .... | ⅝ | .... | ⅝ | ¾ | Muncie Gear S | 50 | ⅝ | ⅝ | ⅝ | + ⅛ |
| 4⅜ | ⅜ | .... | ⅜ | ¾ | Muskegon Mo Sp A [2] | 100 | 10¼ | 10 | 10¼ | + 1¼ |
| 15½ | 9 | 20.0 | 10 | 10⅜ | Nat Elec Pow A [1.80] | 50 | 14¼ | 14¼ | 14¼ | + ⅜ |
| 28 | 11¼ | 12.8 | 13½ | 14¼ | Nat Family Stores | 250 | ¾ | ¾ | ¾ | .... |
| 6 | ¾ | .... | ¾ | ⅞ | Nat Rep Inv cv pfd [4] | 50 | 4 | 4 | 4 | .... |
| 17 | 4 | 25.0 | 4 | 6 | Nat Sec Inv Co pfd [6] | 50 | 40 | 40 | 40 | + 2 |
| 173 | 35 | 15.0 | 38 | 42 | Northwest Ban [1.80] | 200 | 24 | 24 | 24 | — ⅛ |
| 27 | 21½ | 7.4 | 24 | 24½ | Peoples G Lt pfd | 300 | 4 | 3½ | 4 | + ⅛ |
| 3⅜ | 3⅜ | .... | 3⅜ | 4¼ | Pines Winterfront [1] | 200 | 12 | 11¾ | 11⅞ | .... |
| 22½ | 10 | 8.3 | 11½ | 11⅝ | Process Co [.20] | 1,000 | 7⅜ | 6¾ | 7⅜ | — ⅛ |
| 8 | 3¼ | 2.7 | 6⅝ | 7⅜ | Q R S De-Vry | 300 | 1¾ | 1¾ | 1¾ | .... |
| 5½ | ⅝ | .... | 1⅜ | 1¾ | †Quaker Oats [4] | 50 | 105 | 105 | 105 | + ⅛ |
| 170 | 93 | 3.8 | 104 | 105 | Rose Gear [1.20] | 100 | 19 | 19 | 19 | .... |
| 20 | 19 | 6.3 | 19 | 20 | Ryerson J T [1.20] | 100 | 14¾ | 14⅜ | 14⅜ | — 1⅜ |
| 26 | 14⅜ | 8.2 | 14⅜ | 15⅛ | Seab P S cv pfd [2.25] | 30 | 38⅝ | 38 | 38⅝ | + ⅜ |
| 48 | 37 | 8.3 | 36 | 38 | Seaboard Utils [.80] | 150 | 2¾ | 2 | 2 | .... |
| 5⅛ | 1⅝ | 14.0 | 2 | 2¼ | So N Gas Wat A | 200 | 1⅜ | 1 | 1⅛ | + ⅛ |
| 1¾ | ⅝ | .... | 1 | 1⅜ | So Union Gas [$5 stk] | 50 | 4¼ | 4¼ | 4¼ | — ⅛ |
| 123 | 2⅜ | .... | 4 | 4¾ | Stand Dredg cv pfd | 50 | 4½ | 4½ | 4½ | .... |
| 16 | 3 | .... | 4½ | 5 | †Swift Intl [2] | 50 | 31 | 31 | 31 | .... |
| 30½ | 20¼ | 8.7 | 22½ | 23⅜ | †Swift & Co [2] | 200 | 23⅜ | 23⅜ | 23⅜ | .... |
| 40⅜ | 27⅜ | 9.7 | 31 | 31¼ | †Tel Bd Shr pfd [7] | 50 | 98 | 98 | 98 | — ½ |
| 104 | 93 | 7.1 | 97¼

# WORKERS ASKED BY N. Y. CENTRAL TO TAKE PAY CUT

## Report Other Roads Also Negotiating.

[Continued from page 23, column 5.]

layoffs and part time employment have been increasing.

It was commonly known that the railroads sought an increase in freight rates with the hope of avoiding wage cuts. When the interstate commerce commission recently rejected the railroads' petition, the prediction was general that wage cuts would follow.

The railroads paid in wages in 1930 a total of 2 billion 589 million dollars, 19 per cent of which would be about 259 millions.

### Other Roads Deny Advances.

It was reported today that all the other railroads in New York, including the New Haven, the Pennsylvania, and others, had entered into negotiations with employes for the purpose of getting them to accept a corresponding cut.

However, the New Haven said it had made no such formal advances to the employes, but added that it would welcome an invitation from the workers to consider wage adjustment.

The Lehigh said it had not discussed the matter and the Baltimore and Ohio also stated that it had held no conferences.

The New York office of the Pennsylvania said that no such conferences had been held here, but officers here could not speak for the Philadelphia offices on the matter.

### No Conversations Yet.

The statement by the railroad was followed by one from the Brotherhood of Locomotive Engineers at Cleveland which said that the New York Central had not conversed with the brotherhood's representatives concerning a cut in wages.

The New York Central explained this by stating that the proposal had not yet been made to the engineers. So far the officials said, only the clerks and the telegraphers have been asked to consider the proposal.

The Gulf, Mobile and Northern system announced several days ago that a large number of its workers had voluntarily accepted a 10 per cent decrease.

### "News" to Brotherhood.

Cleveland, O., Oct. 30.—The 10 per cent wage cut that the New York Central railroad is reported to have asked its employés to take voluntarily for one year is "news" to brotherhood officials here.

"They haven't come to us as yet," declared Alvaniey Johnston, grand chief engineer of the Brotherhood of Locomotive Engineers here tonight. "It's all news to me."

"My organization hasn't been approached," asserted A. F. Whitney, president of the Brotherhood of Railway Trainmen. "I came from New York only this morning with Mr. Johnston and Mr. Robertson—David B. Robertson, president of the Brotherhood of Locomotive Firemen and Enginsmen—and was even in the New York offices, but heard nothing of it."

It is believed that the brotherhoods would not agree to a cut by the New York Central, unless other railroads advocated the voluntary reduction in wages, and it is even doubtful in that instance.

### B. & O. Endorses Move.

Baltimore, Md., Oct. 30.—(AP)—Daniel Willard, president of the Baltimore & Ohio railroad, today endorsed the plan of the New York Central in seeking a voluntary wage reduction by its employés, and painted a picture of better business conditions in the near future.

Mr. Willard declared that the present wave of depression could not last in a nation the size of the United States. When the upturn would come he could not say, but expressed confidence that it could not be far off.

The Baltimore and Ohio chief said that if a reduction among rail employés becomes necessary, the method of voluntary agreement between roads and the brotherhoods would be preferable to any other. His statement followed announcement that the New York Central officials were seeking such a wage agreement.

Mr. Willard declined to discuss the possibility of any such action by the Baltimore and Ohio. He recalled, however, that he had said some time ago that if wages generally were reduced and costs went down, it would become necessary to seek rail wage cuts.

### Blames Lack of Buying.

Mr. Willard blamed the entire present economic situation on lack of buying.

"That condition cannot endure," he said. "That is inevitable in a country like this. And when the buying is resumed we shall have more normal business conditions. I cannot, of course, say when that will be."

Mr. Willard deplored the fact his own road had been forced to lay off the majority of its shop workers, but declared the action was taken some time ago to allow for their reëmployment during the winter when need would be more acute. He said he did not know when the reëmployment would be effected.

## DRY GOODS.

NEW YORK, Oct. 30.—(AP)—Cotton goods continued quiet today with little change reported in prices. An easing tendency has been seen in the past few days of light demand. Nearly all rayon companies have now readjusted prices on fine deniers and buying is improved.

## DIVIDENDS DECLARED

| Stock, rate, period— | Payable, | Stock of record. |
|---|---|---|
| Archer-Daniels-Mid'and, 25c. | Dec 1 | Nov 20 |
| Chesebrough Mfg. pf, $1.62½ q. | Dec 1 | Nov 20 |
| Curtis Publish, 33 1-3c m. | Dec 2 | Nov 20 |
| Cr-Seilerbach A pfd, 37½c. | Dec 1 | Nov 13 |
| Do A pfd, 37½c | Mar 1 | Feb 13 |
| Do B pfd, 37½c | Dec 1 | Nov 13 |
| Do B pfd, 37½c | Mar 1 | Feb 13 |
| Pollansk Br 6% pf, $1.50 q. | Dec 15 | Nov 30 |
| Hamilton Watch pf, $1.50 q. | Dec 1 | Nov 10 |
| H K P Sec pr pf, $1.37½ q. | Jan 1 | Dec 5 |
| Do pfd, 37½c q. | Jan 1 | Dec 5 |
| Westvaco Chlorine, 40c q. | Dec 1 | Nov 16 |
| United Gas Cor pf, $1.75 q. | Dec 1 | Nov 14 |
| Gt A & P Tea, $1.50 q. | Dec 1 | Nov 6 |
| Do 2&c ex. | Dec 1 | Nov 6 |
| Do pfd, $1.75 q. | Dec 1 | Nov 13 |

## CHICAGO BANK STOCKS

| | Bid. | Ask. | | Bid. | Ask. |
|---|---|---|---|---|---|
| Cent Republ | 130 | 142 | Northern Tr | 340 | 360 |
| Cont Ill | 607 | 209 | Peoples Tr | 240 | 250 |
| First Nat | 342 | 346 | Personal Lo | 135 | 145 |
| Harris Tr | 365 | 390 | Term Nat | 16 | 18 |
| Pan Builders | 150 | 180 | Straus Nat | 150 | 160 |

# NEW·YORK·STOCK·TRANSACTIONS

Friday, Oct. 30, 1931.
Shares sold today.....1,600,000
Year ago.....3,200,000

Friday, Oct. 30, 1931.
Total sales 1931 to date.....488,600,000
Total sales 1930 to date.....699,700,000

[The figures in brackets after name of stock are the present dividend rate.]

### A

| Prev. High | Prev. Low | Div. pct. | Yld. % | Bid. | Asked. | Description. div. rate. | Sales. | High. | Low. | Close. | Net chge. |
|---|---|---|---|---|---|---|---|---|---|---|---|
| 14½ | 2½ | .... | 2¾ | 2¾ | | Abitibi Pow & P | 600 | 2½ | 2½ | 2½ | .... |
| 23½ | 11 | 8% | 8½ | 8½ | | Adams Exp [1] | 2,700 | 9 | 8½ | 9 | .... |
| 253½ | 10 | 7.4 | 13 | 13 | | Addressograph [1] | 200 | 13¾ | 13½ | 13½ | + ¼ |
| 11¾ | 2 | .... | 3¼ | 4 | | Adv Rumely | 100 | 3½ | 3½ | 3½ | .... |
| 18 | 18 | 8.9 | 18¾ | 18¾ | | Affil Prod [1.60] | 1,000 | 18½ | 18 | 18½ | + ¼ |
| 109½ | 52 | 4.3 | 64 | 64½ | | †Air Reduc'n [3] | 1,100 | 64¾ | 62¾ | 64½ | + 2½ |
| 10⅜ | 1¾ | .... | 2¼ | 2 | | Airc El Appl | 300 | 2¼ | 2¼ | 2¼ | .... |
| 20¼ | 7 | 2.9 | 14 | 14½ | | Alaska-Jun [1.40] | 8,500 | 14¾ | 13¾ | 14 | + ¼ |
| 12⅞ | 3¼ | .... | 3¾ | 4 | | Allegheny Corp | 4,100 | 4 | 3¾ | 4 | + ¼ |
| 59½ | 8 | .... | 8½ | 9½ | | Do pfd w w | 400 | 9 | 8¾ | 8¾ | .... |
| 182¾ | 68 | 7.2 | 84¼ | 84¾ | | †Allied Chem [6] | 18,100 | 85¼ | 82 | 84¾ | + 1¾ |
| 126 | 114½ | 6.0 | 116⅜ | 118 | | Do pfd [7] | 200 | 117 | 117 | 117 | + ¾ |
| .... | .... | .... | .... | .... | | Do sellers | 100 | 116⅜ | 116⅜ | 116⅜ | .... |
| 42¾ | 14 | 6.3 | 16½ | 16½ | | Allis-Chalm [1] | 900 | 16¾ | 15⅝ | 16¾ | + ½ |
| 23 | 3 | 13.8 | 14 | 14¼ | | Amerada [2] | 300 | 14¼ | 14¼ | 14¼ | — ⅜ |
| 29⅜ | 5¼ | .... | 7⅝ | 8¼ | | Am Agr Chem & C | 200 | 8¼ | 8¼ | 8¼ | + ¼ |
| 24⅜ | 18 | 9.1 | 21¼ | 22¾ | | Am B Note [2] | 300 | 22¾ | 22 | 22¾ | + ½ |
| 38 | 21½ | 11.1 | 22¼ | 22¾ | | Am Br Shoe [2.40] | 1,000 | 22 | 21¾ | 21½ | .... |
| 129⅝ | 71⅝ | 4.9 | 81¾ | 82 | | †Am Can [4] | 31,700 | 82¼ | 80½ | 81¼ | + 1¾ |
| 158¼ | 134¼ | 5.2 | 133 | 137 | | Do pfd [7] | 100 | 136¼ | 136¼ | 136½ | + 1¼ |
| 38¾ | 9 | 8.0 | 12¾ | 13¼ | | Am Car & Fy [1] | 200 | 12¾ | 12¾ | 12¾ | .... |
| 44⅜ | 31¼ | 5.7 | 34¾ | 35½ | | †Am Chicle [2] | 100 | 34½ | 34¼ | 34½ | + ¼ |
| 14¼ | 5 | .... | 7¾ | 8¼ | | Am C Alc | 10,000 | 8¼ | 8⅛ | 8¼ | + ¼ |
| 33¾ | 9 | .... | 12¼ | 12¾ | | Am Europ Sec | 200 | 12¾ | 12¾ | 12¾ | + ¾ |
| 51⅜ | 10⅝ | .... | 15⅜ | 15¾ | | Am For Power | 23,400 | 16 | 14⅜ | 15¾ | + ¾ |
| 79½ | 25 | 23.8 | 29 | 31 | | Do 2d pfd [7] | 500 | 30 | 28 | 30 | + 1 |
| 64 | 37 | 8.7 | 48¾ | 49 | | Am Home P [4.20] | 300 | 49 | 47¾ | 48¾ | + ¾ |
| 31⅝ | 10½ | 16.0 | 12¼ | 14 | | Am Ice [2] | 800 | 12½ | 12 | 12¾ | + 1½ |
| 26 | 6 | .... | 8⅝ | 8⅝ | | Am Int Corp | 100 | 8½ | 8¼ | 8¼ | + ¼ |
| 43⅜ | 16 | 6.4 | 23 | 23⅝ | | Am M & Fy [1.40] | 2,000 | 23 | 22 | 23 | + 1¼ |
| 23⅜ | 5 | .... | 7 | 7⅜ | | Am Metals | 500 | 7⅛ | .... | 7⅜ | + ⅛ |
| 23⅜ | 4 | .... | 4¾ | 5 | | Am Nat G pfd | 400 | 2 | 1¾ | 1¾ | — ⅜ |
| 64⅞ | 14½ | 5.6 | 18⅝ | 18⅝ | | †Am Pw & L [1] | 6,600 | 19¼ | 17⅜ | 18⅝ | + ¾ |
| 102 | 61 | 10.0 | 63 | 63⅜ | | Do 6% pfd [6] | 800 | 63 | 60 | 63 | + 2 |
| 21¼ | 7 | 7.5 | 7⅞ | 8 | | Am R & S [.60] | 5,800 | 8 | 7⅞ | 8 | + ⅛ |
| 37⅜ | 10 | .... | 13¼ | 13½ | | Am Roll Mills | 2,000 | 13½ | 12⅞ | 13¼ | + ¼ |
| 58½ | 19¾ | 6.3 | 34¼ | 34¾ | | Am Smelt [1.50] | 1,500 | 34⅝ | 33¾ | 34⅛ | + ¼ |
| 42¾ | 28 | 9.7 | 31 | 32 | | †Am Snuff [3] | 200 | 31 | 31 | 31 | + ¼ |
| 110⅞ | 100 | 5.9 | 100 | 103 | | Do pfd [6] | 10 | 101 | 101 | 101 | — 2 |
| 4½ | ⅛ | .... | ⅝ | ¾ | | Am Solv & Chem | 400 | ⅝ | ⅝ | ⅝ | + ⅛ |
| 11¾ | 1 | .... | 2⅝ | 2¾ | | Do pfd | 300 | 2⅝ | 2⅝ | 2⅝ | .... |
| 13¾ | 7⅝ | 10.0 | 10¾ | 11 | | Am Steel Fdrs [1] | 1,000 | 10¾ | 10 | 10¾ | + ¼ |
| 48⅛ | 36 | 5.2 | 38⅝ | 40 | | †Am Stores [2] | 100 | 38⅝ | 38⅝ | 38⅝ | + ⅝ |
| 60 | 34½ | 12.5 | 41 | 43 | | Am Sugar [5] | 100 | 40¾ | 40¾ | 40½ | — 1⅜ |
| 201¾ | 121¼ | 6.7 | 137¼ | 137⅝ | | Am T & T [9] | 32,100 | 137½ | 134¾ | 137⅜ | + 2⅜ |
| 128⅜ | 71¼ | 5.9 | 83 | 88 | | Am Tob [5] | 100 | 85¼ | 83¼ | 85¼ | .... |
| 123 | 117 | 5.2 | 115 | 117 | | Do pfd [6] | 100 | 113¼ | 113½ | 113½ | + 1¼ |
| 132⅜ | 74¼ | 5.7 | 88 | 88½ | | Do B [5] | 6,600 | 89½ | 87¾ | 88 | + 1 |
| 80¾ | 23¼ | 9.4 | 32½ | 32¾ | | Am Wat W [3] | 1,900 | 32 | 29¾ | 32 | + 1½ |
| 79 | 22 | 10.3 | 27¾ | 28¾ | | Do 1st pfd | 400 | 29 | 28¼ | 28⅝ | — ⅜ |
| 107 | 72 | 7.5 | 79 | 90 | | Do 1st pfd [6] | 100 | 80 | 80 | 80 | .... |
| 11⅞ | 3¾ | .... | 5¼ | 5¾ | | Am Zinc | 100 | 5½ | 5½ | 5½ | + ⅛ |
| 40 | 20 | .... | 24½ | 25½ | | Do pfd | 700 | 25¼ | 23¾ | 25¼ | + 1⅜ |
| 8⅝ | 2¾ | .... | 3½ | 4 | | Am Zinc | 200 | 3½ | 3¼ | 3½ | — ⅛ |
| 43⅝ | 12¾ | .... | 15½ | 15¾ | | Anaconda | 11,700 | 15¾ | 14⅜ | 15¾ | + ⅜ |
| 20 | 13¼ | .... | 14 | 14 | | Anac W & C | 200 | 13¾ | 13¾ | 13¾ | .... |
| 36 | 13 | 13.0 | 10 | 10½ | | Anchor Cap [2.40] | 300 | 10 | 10 | 10 | .... |
| 18 | 8 | 9.1 | 11½ | 11⅝ | | Archer Dan [1] | 800 | 11⅜ | 10¾ | 11⅜ | + ⅛ |
| 4⅜ | 1 | .... | 1⅝ | 1¾ | | Armour & Co A | 400 | 1½ | 1½ | 1½ | — ⅛ |
| 47 | 6 | .... | 8¾ | 9 | | Do pfd | 100 | 9¾ | 9¾ | 9¾ | .... |
| 72 | 20 | 21.3 | 23 | 24 | | Asso Apparel [7] | 100 | 23 | 23 | 23 | — 1¼ |
| 10⅝ | 4¼ | .... | 4 | 4⅜ | | Art Loom | 300 | 4 | 4 | 4 | — ⅛ |
| 28⅜ | 3¼ | .... | 4⅜ | 4¾ | | Assoc Apparel | 100 | 4¼ | 4¼ | 4¼ | .... |
| 29⅜ | 9¾ | 8.7 | 12 | 12¾ | | Assoc Dry Gds [1] | 400 | 11⅞ | 11⅜ | 11⅝ | + ⅜ |
| 203⅜ | 97½ | 9.1 | 109½ | 110 | | †Atchison [10] | 4,700 | 110⅞ | 103 | 109¾ | + 4⅞ |
| 120 | 53⅜ | 13.5 | 55 | 60 | | Atl C L [7] | 800 | 56 | 52 | 56 | + 1 |
| 23⅝ | 6¾ | 8.3 | 12¾ | 12⅞ | | Atl Ref [1] | 1,500 | 12⅝ | 12¼ | 12⅝ | + ⅜ |
| 54 | 20⅜ | 19.1 | 20 | 21 | | †Atlas Powder [4] | 100 | 21 | 21 | 21 | .... |
| 15¾ | 8¼ | 11.1 | 5¾ | 8¾ | | Atlas Stores [1] | 100 | 5¾ | 5¾ | 5¾ | .... |
| 295½ | 84¼ | 3.3 | 124¼ | 124½ | | †Aubn Auto [4] | 24,100 | 124⅝ | 118¾ | 124¼ | + 4¼ |
| 2¾ | ⅝ | .... | ⅞ | 1¼ | | Auto Sales | 100 | 1 | 1 | 1 | — ⅛ |
| 6½ | 2¼ | .... | 2¾ | 2¾ | | Aviation Corp | 1,000 | 2¾ | 2¾ | 2¾ | .... |

### B

| | | | | | | | | | | | |
|---|---|---|---|---|---|---|---|---|---|---|---|
| 27⅝ | 6¼ | .... | 9 | 9¼ | | Baldwin Loc | 2,300 | 9⅝ | 8 | 9⅝ | + ⅜ |
| 87⅜ | 28 | 11.4 | 35 | 35¼ | | Balt & O [4] | 21,300 | 35¾ | 32¼ | 35¼ | — 2 |
| 10⅜ | 1¾ | 8.3 | 4⅞ | 5 | | Do pfd [4] | 200 | 5 | 4⅞ | 5 | .... |
| 107 | 100 | 6.5 | 99½ | 104½ | | Bang Pen [6.50] | 100 | 100 | 99½ | 100 | + ½ |
| 66⅜ | 26 | 12.1 | 29 | 30⅜ | | Bangor Ar [3.50] | 100 | 29 | 29 | 29 | .... |
| 14¾ | 4¾ | .... | 5⅝ | 6 | | Barnsdall A | 900 | 6 | 5⅝ | 6 | + ⅛ |
| 33 | 20 | 15.0 | 20 | 21 | | Bayuk Cigars [3] | 40 | 20 | 19⅝ | 20 | .... |
| 61 | 37 | 9.0 | 41 | 42 | | Beatrice Cream [4] | 400 | 46 | 44½ | 45 | + ½ |
| 62 | 37½ | 7.5 | 37 | 40 | | Beechnut Pack [3] | 600 | 41 | 38¾ | 41 | + 1¼ |
| 6¾ | 1¾ | .... | 1⅝ | 4¾ | | Belding Bros | 800 | 5 | 5 | 5 | — ⅛ |
| 23¾ | 12¼ | 8.1 | 17 | 17⅛ | | Bendix Avia [1] | 5,600 | 17⅛ | 16⅜ | 17⅛ | + ⅜ |
| 46¾ | 24⅜ | 6.7 | 31⅜ | 32 | | Best & Co [2] | 900 | 31⅝ | 29⅝ | 31⅝ | + 1⅜ |
| 49¾ | 24⅜ | 6.7 | 31⅝ | 32 | | Beth Steel [4] | 19,600 | 32¼ | 29¾ | 31⅝ | + 1¾ |
| 20⅝ | 15 | .... | 14 | 17 | | Bloomingdals Blum | 10 | 17 | 17 | 17 | .... |
| 43 | 20⅝ | 6.0 | 25 | 25⅞ | | Bohn A&B [1.50] | 200 | 25¼ | 25 | 25¼ | — ⅜ |
| 60¾ | 52 | 8.2 | 48 | 50 | | †Bon-Ami A [4] | 100 | 49 | 49 | 49 | — 3¼ |
| 78¾ | 37 | 6.7 | 45¾ | 46 | | Borden Co [3] | 8,500 | 46 | 44¾ | 45¾ | + ¾ |
| 38⅝ | 8¾ | 8.3 | 9½ | 9¾ | | Borg Warner [3] | 2,400 | 9¾ | 9¼ | 9¾ | + ⅜ |
| 22⅜ | 8¼ | 15.0 | 10½ | 10⅝ | | †Brigg Mfg [1.50] | 3,900 | 10½ | 10 | 10½ | + ¼ |
| 5¾ | ⅜ | .... | ⅝ | 1¾ | | Brockway M T | 200 | 1¼ | 1¼ | 1¾ | .... |
| 60⅜ | 31½ | 9.8 | 41¾ | 42¼ | | Brklyn Man Tr [4] | 2,300 | 42¾ | 41 | 42 | + 1 |
| 129⅜ | 80¼ | 5.7 | 83 | 84 | | Brklyn Un Gas [5] | 100 | 83½ | 83½ | 83½ | — ⅜ |
| 15 | 3¾ | .... | 3¾ | 4¼ | | Brunz Balke Col | 300 | 4¼ | 4¼ | 4¼ | .... |
| 9¼ | 2⅜ | .... | 3¾ | 3¾ | | Brunz Term | 300 | 3¾ | 3¾ | 3¾ | .... |
| 20⅝ | 5 | .... | 5⅝ | 5⅝ | | Bucyrus & Erie | 100 | 5⅝ | 5⅜ | 5⅝ | — ⅜ |
| 34¾ | 7⅜ | .... | 8¾ | 9 | | Do cv pfd | 100 | 8¾ | 8¼ | 8¾ | .... |
| 13 | 4¾ | 20.0 | 4⅝ | 5 | | Budd Wheel [1] | 200 | 4¾ | 4¼ | 4¾ | .... |
| 23 | 4 | .... | 6¾ | 7 | | Bullard Co | 100 | 6¾ | 6¾ | 6¾ | — ⅛ |
| 15⅜ | 4⅜ | 16.0 | 5 | 5¼ | | Bulov Watch [.80] | 200 | 5 | 5 | 5 | + ⅛ |
| 32¼ | 10 | 7.1 | 13¾ | 13⅞ | | †Burr Ad Mch [1] | 1,200 | 13⅞ | 13½ | 13⅞ | + ⅜ |
| 31 | 15⅜ | 14.7 | 17 | 17⅜ | | Bush Tr [2.50] | 500 | 17 | 17 | 17⅜ | + 1⅜ |
| 104 | 52 | 11.7 | 58 | 60 | | Do cv pfd [7] | 40 | 60 | 60 | 60 | .... |
| 2⅜ | 1¼ | .... | 1⅝ | 1¾ | | Butler & Z | 600 | 1¼ | 1¼ | 1¼ | + ⅛ |
| 20⅝ | 4¾ | .... | 6 | 7¼ | | Butterick | 100 | 6¼ | 6¼ | 6¼ | .... |
| 69¾ | 12⅝ | .... | 18⅜ | 19¼ | | Byers A M | 4,100 | 19¼ | 18⅜ | 19 | + 1 |

### C

| | | | | | | | | | | | |
|---|---|---|---|---|---|---|---|---|---|---|---|
| 53 | 10¼ | 18.2 | 11¼ | 11¼ | | Cal Pack [2] | 1,600 | 11¼ | 10⅞ | 11¼ | + ⅜ |
| 11⅜ | 3½ | .... | 4⅜ | 4⅝ | | Cal & Hecla | 300 | 4⅜ | 4⅜ | 4⅜ | — ⅛ |
| 45 | 14 | 15.0 | 18⅜ | 19 | | Can Dry G A [3] | 1,000 | 19⅜ | 18½ | 18¾ | — ⅝ |
| 45⅝ | 11 | 8.9 | 14⅜ | 14⅝ | | Can Pac [1.25] | 700 | 14¼ | 13⅞ | 14⅛ | + ⅜ |
| 25 | 17⅝ | 8.4 | 18⅝ | 19 | | Cannon Mls [1.00] | 400 | 18⅝ | 18⅜ | 18⅝ | — ⅜ |
| 16 | 5¼ | .... | 8¾ | 8¾ | | Cap Adm Lbd | 200 | 8¾ | 8¼ | 8¾ | + ⅜ |
| 131½ | 33¼ | .... | 49⅜ | 49¾ | | Case J I | 45,500 | 49⅞ | 47⅝ | 49⅜ | + 1⅝ |
| 52⅜ | 11½ | 12.6 | 16 | 16¼ | | Caterpr Trac [2] | 5,000 | 16⅛ | 14⅝ | 16¼ | + 2 |
| 230 | 82 | 9.4 | 86¾ | 96¾ | | Cent-RRNJ [8] | 100 | 85 | 85 | 85 | + 3 |
| .... | .... | .... | .... | .... | | Cent Ill Mfrs | .... | .... | .... | 6¾ | .... |
| 30½ | 9⅝ | 6.7 | 14½ | 15 | | Cerro de Pas [1] | 1,100 | 15¼ | 14 | 15¼ | + ¼ |
| 23¾ | 3½ | .... | 5 | 5⅜ | | Checker Cab | 100 | 5⅛ | 5⅛ | 5⅛ | + ⅛ |
| 54¾ | 14½ | 13.3 | 24 | 24⅜ | | Ches Corp [3] | 2,600 | 24¼ | 22¾ | 24¼ | + 2½ |
| 46¾ | 23⅝ | 7.8 | 32¾ | 33⅜ | | Ches & O [2.60] | 20,200 | 33¾ | 30⅜ | 32¾ | + 1½ |
| 45½ | 13⅝ | 27.0 | 15 | 15½ | | Chi & N W [4] | 4,000 | 15¼ | 14 | 15¼ | + ⅜ |
| 7⅝ | 1¾ | .... | 4⅛ | 4¼ | | Chi & N W pf | 100 | 4¼ | 4¼ | 4¼ | .... |
| 27¾ | 12 | 6.3 | 16⅛ | 17 | | Do pfd [1] | 2,700 | 16½ | 15 | 16¼ | + ½ |
| 8⅝ | 2 | .... | 2⅞ | 3¼ | | Chi Mil St P & P | 800 | 3¼ | 3 | 3¼ | + ⅛ |
| 15⅜ | 3⅜ | .... | 5¼ | 5⅝ | | Do pfd | 500 | 5½ | 5¼ | 5¼ | + ⅛ |
| 65½ | 20 | .... | 24½ | 25½ | | C R I & P | 1,600 | 25½ | 22 | 25½ | + 3½ |
| 90 | 30¼ | 17.1 | 35 | 35 | | Do pfd B [6] | 300 | 35 | 30 | 35 | + 4¾ |
| 83⅜ | 8 | .... | 18½ | 18½ | | Childs | 100 | 18½ | 17½ | 18½ | + ⅜ |
| 25⅜ | 11⅝ | 6.7 | 15⅝ | 15⅝ | | Chrysler Mot [1] | 16,300 | 15⅝ | 15⅛ | 15⅝ | + ⅜ |
| 90 | 66½ | 9.3 | 70 | 70½ | | City I&F pfd [6.50] | 130 | 70 | 70 | 70 | .... |
| 19 | 10 | 10.0 | 10 | 11 | | Clark Equip [1] | 100 | 10 | 10 | 10 | .... |
| 170 | 97¼ | 9.0 | 115½ | 116 | | Cleve Cliffs [4] | 100 | 116 | 112¾ | 116 | + 3½ |
| 51⅜ | 49⅛ | 6.6 | 50¾ | 50¾ | | Do A [3] | 100 | 50¾ | 50¼ | 50¾ | + ⅜ |
| 50½ | 28 | 7.6 | 33 | 33½ | | Coip P P [2.50] | 500 | 33 | 32¾ | 32¾ | — ⅜ |
| 17⅞ | 7⅜ | .... | 10⅛ | 10⅝ | | Collins Aikman | 300 | 10¼ | 10¼ | 10¼ | + ⅛ |
| 17⅝ | 7¾ | .... | 10⅜ | 11⅜ | | Colo Fuel | 200 | 10¼ | 10¼ | 10¼ | — ⅜ |
| 111⅜ | 33 | 4.5 | 45½ | 45¾ | | Colum Gas [4] | 2,200 | 45¾ | 44⅝ | 45¾ | + 2 |
| 45⅝ | 16⅜ | 7.1 | 21⅜ | 21¾ | | Col G & E [1.50] | 6,200 | 22 | 20½ | 21¾ | + ⅜ |
| 109½ | 76 | 7.2 | 83 | 87⅜ | | Do pfd [6] | 200 | 83¼ | 83¼ | 83¼ | — ⅜ |
| 23¾ | 8 | 12.8 | 13¼ | 13⅜ | | Com Cred [1.60] | 900 | 13¾ | 12⅝ | 13¼ | + ⅜ |
| 25⅜ | 20 | 11.7 | 23 | 23¼ | | Do A [1] | 100 | 23¼ | 22¾ | 23¼ | + ⅛ |
| 25⅛ | 15 | 9.1 | 23 | 24 | | Do pfd B [2] | 30 | 23½ | 22¾ | 23¼ | + ⅜ |
| 73 | 71⅞ | 7.2 | 60 | 62 | | Conn Ry&L [4.50] | 30 | 65 | 62 | 62 | .... |
| 34 | 15⅜ | 10.5 | 19¼ | 19⅜ | | *Com Inv Tr [2] | 200 | 19¼ | 19 | 19¼ | + ⅛ |
| 106 | 99 | 6.5 | 99 | 99¼ | | Do 6% pf [6.50] | 200 | 99¼ | 99½ | 99½ | .... |
| 21¼ | 9⅛ | 8.9 | 11⅝ | 11⅝ | | Com Solv [1.40] | 3,000 | 11⅜ | 11⅛ | 11⅜ | — ⅜ |
| 15 | 4⅜ | 5.8 | 5¼ | 5⅝ | | Com & Sou [.20] | 11,900 | 5¼ | 5 | 5⅛ | — ⅛ |
| 100⅝ | 68 | 7.8 | 75¼ | 78 | | Do pfd [6] | 300 | 77 | 77 | 77¾ | + ⅛ |
| 14⅜ | 6¾ | 9.1 | 10⅜ | 10½ | | Congoleum [1] | 200 | 10½ | 10½ | 10⅝ | .... |
| 73 | 46 | 13.0 | 49 | 54 | | Cons Cig 6%*p ww | 220 | 50 | 50 | 50 | .... |
| 70 | 48 | 13.0 | 49 | 50 | | Do 6%*p pfd ww | 90 | 50 | 50 | 50 | .... |
| 15 | 3⅜ | .... | 7⅛ | 7⅝ | | Cons Film [1] | 2,800 | 4 | 7⅜ | 7⅞ | + ⅜ |
| 18⅝ | 7⅜ | 14.3 | 14 | 14½ | | Do pfd [2] | 700 | 14 | 14 | 14 | + ⅛ |
| 2¾ | .... | .... | 3¼ | 3¾ | | Consol Film | 1,000 | 3¼ | 3¼ | 3¼ | — ⅛ |
| 1⅜ | .... | .... | .... | .... | | Iowa Central | .... | ⅝ | ⅝ | ⅝ | + ⅛ |

### D

| | | | | | | | | | | | |
|---|---|---|---|---|---|---|---|---|---|---|---|
| 23 | 4 | .... | 5⅜ | 6 | | Davis Chem | 300 | 5⅜ | 5⅛ | 5⅜ | — ⅛ |
| 22 | 13⅝ | 10.0 | 13⅜ | 14 | | Deere pfd [1.40] | 200 | 14 | 14 | 14 | .... |
| 157¾ | 93 | 9.0 | 101 | 102 | | Del & Hud [9] | 1,200 | 101⅜ | 98 | 101¼ | + 5 |
| 102 | 29½ | 5.7 | 36 | 37 | | D L & W [2] | 2,900 | 36½ | 32¾ | 36½ | + 4 |
| 45⅜ | 9 | .... | 10 | 12½ | | D R G & W pfd | 100 | 10¼ | 10¼ | 10¼ | .... |
| 195 | 113 | 6.3 | 132½ | 133 | | Detroit Edison [8] | 200 | 130¾ | 130 | 130¾ | — ¾ |
| 23 | 12¾ | 6.3 | 15⅞ | 16 | | Dia Match [1] | 200 | 15⅜ | 15⅜ | 15⅜ | .... |
| 28¾ | 22¾ | 6.0 | 25 | 25½ | | Do pfd [1.50] | 100 | 25 | 25 | 25 | — ⅛ |
| 13¾ | 12⅜ | 11.1 | 8⅝ | 9 | | Dome Mining [1] | 700 | 9 | 9 | 9 | .... |
| 24 | 11 | 7.1 | 16⅜ | 17 | | †Dom Strs [1.20] | 500 | 17 | 16⅞ | 17 | .... |
| 78¾ | 43¾ | 7.4 | 55 | 55½ | | Drug Inc [4] | 4,500 | 55¾ | 54 | 55½ | + ¾ |
| 21¾ | 10 | 7.7 | 13 | 13¾ | | Doug Aircraft [1] | 900 | 13 | 12⅝ | 13 | .... |
| 14⅜ | 10 | 10.0 | 10 | 11 | | Duplan Silk [1] | 600 | 10 | 10 | 10 | .... |
| 107 | 53⅜ | 7.0 | 58 | 58¼ | | Du Pont de N [4] | 13,400 | 58⅜ | 56¼ | 58¼ | + 1¾ |
| 134¾ | 106 | 5.6 | 106 | 107½ | | Do deb [6] | 200 | 107⅜ | 107⅜ | 107⅝ | + 1¼ |
| 23 | 21 | .... | .... | .... | | Durham Hose | 10 | 21 | 21 | 21 | .... |
| 107¼ | 99¼ | 5.2 | 95¼ | 97¾ | | Duqu L4 1st [5] | 100 | 96¼ | 96¼ | 96¼ | + ¼ |

### E

| | | | | | | | | | | | |
|---|---|---|---|---|---|---|---|---|---|---|---|
| 13¼ | 2 | .... | .... | .... | | East R M | 100 | 4½ | 4½ | 4½ | .... |
| 185¾ | 83 | 4.7 | 107½ | 107½ | | †Eastman Kod [5] | 2,700 | 107¼ | 105 | 107½ | + 3 |
| 135 | 121 | 4.8 | 123 | .... | | Do pfd [6] | 10 | 124¾ | 124¾ | 124¾ | + 1¾ |
| 21¾ | 7¼ | 11.1 | 4¼ | 5 | | Eaton Axle [1] | 100 | 4¾ | 4¾ | 4¾ | .... |
| 69 | 39 | 5.1 | 54 | 55 | | Elgin Sch&Sp pfd | 300 | 55 | 54½ | 54½ | — ½ |
| 74⅜ | 20 | 13.2 | 30⅝ | 31 | | Elec Auto [4] | 21,800 | 31½ | 29¼ | 31 | + 1⅝ |
| 9¾ | 2¼ | .... | 5⅜ | 6 | | Elec M Ind | 700 | 5⅝ | 5⅜ | 5⅜ | — ⅛ |
| 60⅜ | 16⅜ | 5.3 | 18⅝ | 18⅝ | | Elec P & L [1] | 111,200 | 21¼ | 18¾ | 19 | — 2¼ |
| 108¼ | 66⅜ | 9.0 | 75¾ | 81 | | Do pfd [7] | 200 | 73 | 73 | 73 | — 1 |
| 96¼ | 63 | 9.0 | 70 | 70 | | Do 6% pfd [6] | 300 | 62 | 60¼ | 61⅝ | — ⅝ |
| 66 | 29 | 11.1 | 35 | 36½ | | El Stor Bat [4] | 100 | 36 | 36 | 36 | + 1 |
| 45⅝ | 30 | 8.8 | 32 | 35 | | Endicott J [3] | 100 | 34 | 34 | 34 | — ¼ |
| 87 | 67 | 9.1 | 51¼ | 53 | | Eng Pub S pfd [5] | 100 | 55 | 55 | 55 | .... |
| 30¾ | 10¼ | .... | 13¼ | 13⅝ | | Erie | 1,300 | 13¼ | 13 | 13⅛ | + 1 |

### F

| | | | | | | | | | | | |
|---|---|---|---|---|---|---|---|---|---|---|---|
| 29⅜ | 5 | .... | 6¼ | 7 | | Fairbanks M | 300 | 6¼ | 6⅛ | 6¼ | — ⅛ |
| 30 | 6¾ | 19.7 | 6¼ | 7 | | Fed Wat Ser [1] | 900 | 6¾ | 6¼ | 6¾ | .... |
| 56½ | 22 | 8.9 | 23 | 24 | | Fid & P Ins [2.60] | 800 | 23¾ | 22 | 23¾ | + ¾ |
| 21½ | 3 | 20.0 | 13¼ | 14¾ | | Firestone [6] | 100 | 14¾ | 14¾ | 14¾ | + ¾ |
| 66⅛ | 50¾ | 11.5 | 52 | 52½ | | Do pfd [6] | 300 | 52¾ | 52¾ | 52¾ | — ¼ |
| 64¼ | 10⅜ | 7.1 | 14½ | 15 | | Foster Whlr [1] | 800 | 14⅜ | 13⅝ | 14¼ | + ⅜ |
| 32⅛ | 18 | .... | 20¾ | 21 | | †Fourth Nat Inv | 300 | 20¾ | 20¾ | 20½ | + ⅜ |
| 17⅝ | 3¾ | .... | 5 | 7 | | Foundation Co | 100 | 6¾ | 6⅝ | 6¾ | .... |
| 15⅜ | 8 | .... | 8 | 8 | | Fox Film A | 1,300 | 8 | 7⅞ | 8 | + ⅛ |
| 43¼ | 13¼ | 15.0 | 20¼ | 20⅝ | | Freeport Tex [3] | 1,200 | 20¼ | 20¼ | 20⅝ | + ⅜ |

### G

| | | | | | | | | | | | |
|---|---|---|---|---|---|---|---|---|---|---|---|
| 73⅛ | 38¼ | 8.9 | 45¾ | 46¼ | | Gen Am T Car [4] | 4,600 | 46¼ | 45¼ | 45¾ | — ⅜ |
| 47 | 9⅝ | 13.8 | 15 |

# DUMP HOGS ON MARKET; PRICES AT 23 YEAR LOW

## Cattle Trading Slackens; Lambs Advance.

### CHICAGO LIVE STOCK

HOGS.

Receipts, 27,000; shipments, 7,000.

| | |
|---|---|
| Bulk of sales | $ 4.45@ 4.90 |
| Light, good to choice, 140@160 | 4.40@ 4.60 |
| Light, good to choice, 170@190 | 4.50@ 4.70 |
| Good to choice, 190@220 | 4.70@ 4.95 |
| Good to choice, 220@260 | 4.90@ 5.10 |
| Good to choice, 260@325 | 5.00@ 5.10 |
| Good to choice, 325@400 | 4.80@ 5.00 |
| Light packing sows, 250@350 | 4.50@ 4.70 |
| Heavy packing sows, 350@500 | 4.15@ 4.50 |
| Stags, subject to dockage | 3.00@ 3.50 |
| Pigs, good to choice, 100@135 | 4.00@ 4.50 |
| Pigs, fair to good, 100@135 | 3.25@ 4.25 |
| Pigs, inferior to fair, 50@135 | 2.25@ 3.50 |
| Boars | 1.00@ 2.00 |

CATTLE.

Receipts, 2,000; shipments, 1,000.

| | |
|---|---|
| Prime steers, 1,000@1,500 | $10.50@11.50 |
| Good to choice, 1,050@1,450 | 9.35@11.25 |
| Poor to choice, 700@1,000 | 4.50@11.25 |
| Yearlings, fair to best | 7.75@11.25 |
| Bulk of sales | 5.65@11.20 |
| Low grade killing steers | 3.00@ 4.25 |
| Cows, choice to prime | 4.25@ 4.75 |
| Cows, good to choice | 3.75@ 4.00 |
| Cows, fair to good | 3.00@ 3.75 |
| Cows, common to fair | 2.50@ 3.00 |
| Canners and cutters | 1.35@ 2.50 |
| Heifers, yearlings, g'd to choice | 8.25@10.00 |
| Heifers, yearlings, fair to good | 5.00@ 8.25 |
| Heifers, common to fair | 2.75@ 3.75 |
| Bulls, bolognas, common to fair | 2.50@ 3.00 |
| Bulls, beef, fair to good | 4.00@ 6.50 |
| Calves, poor to choice | 3.50@ 8.00 |
| Stockers and feeders | 4.00@ 6.75 |

SHEEP AND LAMBS.

Receipts, 15,000; shipments, 7,500.

| | |
|---|---|
| Native lambs, good to choice | $ 5.50@ 6.40 |
| Native lambs, medium to good | 5.00@ 5.75 |
| Native lambs, common to fair | 4.25@ 5.00 |
| Native lambs, culls | 3.00@ 4.25 |
| Western lambs, good to choice | 5.75@ 6.50 |
| Western lambs, fair to good | 5.25@ 6.00 |
| Feeding lambs, fair to best | 4.25@ 5.00 |
| Wethers, aged, good to choice | 3.00@ 3.50 |
| Wethers, aged, common to fair | 2.00@ 2.65 |
| Wethers, twos, good to choice | 3.00@ 4.00 |
| Ewes, light, good to choice | 2.00@ 2.75 |
| Ewes, heavy, good to choice | 1.00@ 1.50 |
| Ewes, inferior to fair | .75@ 1.25 |
| Yearlings, good to choice | 5.25@ 5.75 |
| Yearlings, fair to good | 4.00@ 5.25 |
| Breeding ewes, yearlings | 4.00@ 4.50 |
| Breeding ewes, two to fours | 2.75@ 4.00 |
| Bucks | 1.00@ 2.00 |

COMPARATIVE PRICES.

| | |
|---|---|
| HOGS—Bulk of sales yesterday | $ 4.45@ 4.90 |
| One month ago | 4.80@ 5.65 |
| One year ago | 8.80@ 9.20 |
| Top yesterday, $5.10; average, $4.75. | |
| CATTLE—Bulk of sales yesterday | $ 5.65@11.20 |
| One month ago | 6.00@ 9.00 |
| One year ago | 7.75@ 8.75 |
| SHEEP—Western range lambs | $ 5.00@ 6.50 |
| One month ago | 5.25@ 7.50 |
| One year ago | 7.00@ 8.40 |
| Top yesterday, $6.50; average, $5.50. | |

Estimated receipts at Chicago today: Cattle, 500; hogs, 13,800; sheep, 500.

The first real signs of bad weather in the middle west accelerated the marketward movement of hogs and carried prices to a new 23 year low yesterday. Driving snowstorms were reported in parts of the west and scattered snow and sleet in northern Minnesota, Wisconsin and the Dakotas, heralding the fall's first general cold snap.

Producers who have not sufficient shelter to carry hogs through severe weather are dumping stock on the market and the trade expects fairly large shipments from sections hit by rain and sleet for a few days. It is also the season of year when receipts increase, though the gain this year has been more rapid. Receipts at Chicago this week show an increase of 65 per cent compared with six weeks ago.

Losses of 15@35c were recorded in hogs yesterday, the top for load lots coming down 30c at $5.05, while the general average showed 20c loss at $4.75, both establishing new low marks since March, 1908. A short load of 270 lb hogs reached $5.10. The lowest top hogs sold in 1923, when receipts were largest on record, was $6.75 in December.

Large local packers were the most aggressive on yesterday's session, Armour, Swift and Wilson getting a total of 8,500 good to choice light and light butchers at $4.55@4.90, paying up to $5 for occasional lots of prime medium weight butchers. About 5,000 were left at the close, including some with orders from the country to hold over for next Monday.

Total arrivals yesterday, at 27,000, were the largest for Friday since last March. This week's total is expected to reach 182,000, the largest since February. Five weekly totals in July, August and September were below 100,000.

**March Offers at $6.35.**

Medium weight hogs for March delivery were offered at $6.25 on the futures market yesterday, but the highest bid for these contracts stopped at $5.25. Light weights for March were bid $5.50, and heavy March hogs were offered at $6.00.

Yesterday's cattle offerings consisted largely of the classes that failed to show much advance during the week and trading most of the day was slow and weak. However, some choice 1,013 lb yearlings met fair action and reached $11.00, while a fair showing of the medium to good kinds changed hands readily at $9.25@10.75.

Butcher stock improved some Thursday, but prices are still lower than a week ago and weakness was in evidence on yesterday's session. Calves are closing 25@50c lower for the week. Stockers and feeders were slow and are selling near the lowest point of the year.

**Lambs Bring $6.50.**

Not many good to choice grades of slaughter lambs were included in yesterday's receipts and buyers were forced to pay strong to 25c higher prices for the limited number. Wyoming range stock to packers reached $6.50, while natives to city butchers sold at $6.40 and to packers at $6.25. Aged sheep and yearlings were scarce and unchanged. Feeding lambs showed more action and some were sold to slightly better advantage. Bulk of medium to good feeders are bringing $4.25@4.75, with the best black face stock up to $5.00.

Receipts at Chicago for today are estimated at 500 cattle, 13,000 hogs and 500 sheep, against 513 cattle, 10,003 hogs and 1,585 sheep the previous Saturday, and 419 cattle, 12,225 hogs and 3,323 sheep a year ago.

Probable receipts of hogs at Chicago for next Monday are estimated from 44,000 to 62,000. J. M. Waters marked 62,000; L. Vining, 60,000; F. Knutzen, 59,000; C. Southwick, 56,000; W. T. Reneker, J. T. Brown and P. Allen, 55,000; R. Truilinger, 51,000; S. Lund, A. G. Weibener, W. G. Chandler, H. A. Turner and H. Wolfe, 50,000; F. M. Sherwood, 49,000; R. B. Ellis and W. Garret, 45,000, and J. A. Bunyan, 44,000.

## CASH·GRAIN NEWS

WHEAT.

| | Chicago. | Kansas City. | St. Louis. |
|---|---|---|---|
| No. 1 red | ...... | 52½@57 | 57½@58 |
| No. 2 red | 57½@58¾ | 52¾ | 57 @58 |
| No. 3 red | 57½@58⅝ | ...... | ...... |
| No. 1 hd | ...... | 51 @82 | ...... |
| No. 2 hd | ...... | 50½@81 | ...... |
| No. 3 hd | 58¼@58½ | 50 @80 | ...... |
| No. 4 hd | ...... | 49½@78 | ...... |
| | Chicago. | Winnipeg. | Minneapolis. |
| No. 1 nr | ...... | 69 | 74⅝@77½ |
| No. 2 nr | ...... | 63½ | 72⅝@75⅞ |
| No. 3 nr | ...... | 59⅝ | ...... |
| No. 1d. n | ...... | ...... | 74½@80½ |
| | Toledo. | Omaha. | |
| No. 2 red | 61½@62½ | ...... | |
| No. 2 hd | ...... | 50 @53½ | |

CORN.

| | Chicago. | Kansas City. | St. Louis. |
|---|---|---|---|
| No. 1 mx | 42½ | ...... | ...... |
| No. 2 mx | 42½ | 40 @42 | ...... |
| No. 3 mx | 39 @41½ | 39 @41½ | 34½ |
| No. 4 mx | 37¾@41½ | ...... | ...... |
| No. 6 mx | 40½ | ...... | ...... |
| No. 1 yel | 42½@43 | ...... | 42½ |
| No. 2 yel | 41 @43 | 41 @43 | 42½ |
| No. 3 yel | 39 @42½ | 40 @42 | 38¼@40½ |
| No. 4 yel | 37 @41¾ | ...... | 37½@41½ |
| No. 5 yel | 36 @41 | ...... | ...... |
| No. 2 wh | 41 @43¾ | 41 @42½ | 43½ |
| No. 3 wh | 39 @40 | 40 @41½ | ...... |
| No. 4 wh | 38½@38¾ | 40½ | ...... |
| | Milwaukee. | Omaha. | Peoria. |
| No. 1 mx | ...... | ...... | 39½ |
| No. 3 mx | ...... | 38 | ...... |
| No. 2 yel | ...... | 38½@39½ | 39½ |
| No. 3 yel | ...... | ...... | 37 |
| No. 5 yel | ...... | ...... | 34 |
| No. 3 wh | ...... | 38½ | ...... |
| | Minneapolis. | Buffalo. | Toledo. |
| No. 2 yel | 43½@46 | ...... | 46 @47 |
| No. 3 yel | 43¼@44½ | ...... | ...... |
| No. 2 mx | 42½@43 | ...... | ...... |

OATS.

| | Chicago. | Kansas City. | St. Louis. |
|---|---|---|---|
| No. 2 wh | 25½@25⅝ | 27 @29½ | ...... |
| No. 3 wh | 24 @25½ | 26 @27½ | 24¼@24½ |
| No. 4 wh | 24½ | ...... | ...... |
| | Milwaukee. | Omaha. | Minneapolis. |
| No. 2 wh | ...... | ...... | 25½@26½ |
| No. 3 wh | ...... | ...... | 24⅝@25½ |
| No. 4 wh | ...... | ...... | 23½@24½ |
| | Buffalo. | Toledo. | Peoria. |
| No. 2 wh | ...... | 29 @30 | 23 |

RYE, BARLEY, AND FLAX.

| | Rye. | Barley. | Flax. |
|---|---|---|---|
| Chgo. | 51½@52 | 40 @57 | 1.42¾ |
| Milw. | ...... | 55 @59 | ...... |
| Mpls. | 44½@45½ | 35 @54 | 1.37½@1.42½ |
| Dul. | 44½@45⅝ | 34½@45⅝ | 1.44½ |

CLOVER AND TIMOTHY.

| | Cash. | December. |
|---|---|---|
| Clover— | | |
| Chgo., per 100 lbs. | 10.75@14.25 | .... |
| Toledo, per 60 lbs. | 8.00 | 8.25 |
| Timothy— | | |
| Chgo., per 100 lbs. | 3.00@ 3.25 | .... |

## BUTTER FUTURES WEAKEN

Butter futures fell off ⅛c or $120 per car on the Chicago Mercantile exchange yesterday, support proving decidedly lax. Egg futures were uneasy, gaining early, only to react and closed unchanged. Potatoes lost 1 to 4 points. Storage news was again poor in butter, the four markets taking out 84,000 lbs less than on the same date last year, and buying was scattered. Covering constituted much of the support. Egg news was slightly improved, a few hundred more cases coming out of storage than last year. Early support was active, new buying and covering carrying prices forward, but later selling gained the upper hand and the deliveries dropped back. Sales: Butter, 1,248,000 lbs; eggs, 1,788,000 dozen; potatoes, 370,000 lbs. Prices follow:

BUTTER.

| | Open. | High. | Low. | Close. | Prev. close. |
|---|---|---|---|---|---|
| Stor. standards— | | | | | |
| November | 28¼ | 28⅛ | 28¼ | 28¼ | 28⅛ |
| December | 29 | 29 | 28⅝ | 28⅝ | 29 |
| Fresh standards— | | | | | |
| November | 28¼ | 28¼ | 28½ | 28¼ | .... |

EGGS.

| | Open. | High. | Low. | Close. | Prev. close. |
|---|---|---|---|---|---|
| Refg. standards— | | | | | |
| November | 18⅝ | 18⅝ | 18⅝ | 18⅝ | 18⅝ |
| December | 19 | 19¼ | 18⅞ | 19 | 19 |

POTATOES.

| | Open. | High. | Low. | Close. | Prev. close. |
|---|---|---|---|---|---|
| Idaho russet— | | | | | |
| January | 1.54 | 1.54 | 1.54 | 1.54 | 1.58 |
| Maine Green Mt.— | | | | | |
| January | 1.02 | 1.02 | 1.02 | 1.02 | 1.03 |

RIGHTS—GOOD ALL NEXT WEEK.

| | High. | Low. | Close. |
|---|---|---|---|
| BUTTER— | | | |
| Selling—December | 28 | 28 | 28 |
| Buying—December | 28⅛ | 28⅛ | 28⅛ |
| EGGS— | | | |
| Selling—November | 18¼ | 18¼ | 18¼ |
| Buying—November | 19¼ | 19¼ | 19¼ |

## OPEN GRAIN TRADES

Open interest in grain futures on the Chicago Board of Trade, including 2,001,000 bu March wheat, 1,586,000 bu March corn, 102,000 bu March oats, and 80,000 bu March rye follow, last three ciphers omitted:

| | December. | May. | July. | Total. |
|---|---|---|---|---|
| WHEAT. | | | | |
| Thursday | 34,613 | 75,548 | 6,661 | 118,833 |
| Wednesday | 35,800 | 74,331 | 6,308 | 118,196 |
| Week ago | 36,273 | 61,788 | 3,961 | 103,695 |
| CORN. | | | | |
| Thursday | 18,380 | 13,182 | 1,874 | 34,522 |
| Wednesday | 18,675 | 13,213 | 1,180 | 33,644 |
| Week ago | 19,266 | 12,410 | 730 | 33,792 |
| OATS. | | | | |
| Thursday | 8,437 | 13,190 | 647 | 22,376 |
| Wednesday | 8,680 | 13,037 | 557 | 22,361 |
| Week ago | 9,424 | 12,282 | 336 | 22,129 |
| RYE. | | | | |
| Thursday | 3,793 | 5,262 | ...... | 9,135 |
| Wednesday | 3,855 | 5,185 | ...... | 9,120 |
| Week ago | 4,094 | 4,783 | ...... | 8,994 |

Grain futures purchases on the Chicago Board of Trade follow, last three ciphers omitted:

| | Thursday. | Week ago. | Last yr. |
|---|---|---|---|
| Wheat | 40,502 | 21,571 | 30,635 |
| Corn | 14,571 | 4,399 | 18,031 |
| Oats | 1,955 | 564 | 2,691 |
| Rye | 664 | 402 | 1,483 |
| Total | 57,692 | 26,936 | 52,840 |

## OCTOBER LARD ADVANCES

Short covering was on in October lard yesterday and, as the bulk of the local stock is understood to be controlled by a local packer, they were forced to bid prices up ½c per lb to secure the product, the finish being at the top, with net gains of 47½c to 50c, with the October closing at $8.32½ per 100 lbs, or $2.17½ above the November delivery. The latter gained 5c for the day in sympathy with the October, but the deferred deliveries were easy, closing unchanged after being fractionally lower early. Deliveries of 1,300,000 lbs lard and 50,000 lbs bellies were made on October contracts. October bellies were dull and nominally 15c lower. Liverpool lard closed unchanged to 9d lower. Hog prices were sharply lower, with receipts in the west in excess of a week ago and last year. Prices follow:

Clear Bellies.

| | High. | Low. | Close Oct.30, 1931. | Oct.29, 1931. | Oct.31, 1930. |
|---|---|---|---|---|---|
| October | .... | .... | 7.15 | 7.30 | 14.77 |
| Lard. | | | | | |
| October | 8.32 | 7.85 | 8.32 | 7.85 | 11.57 |
| November | 7.00 | 6.85 | 7.00 | 6.95 | 10.87 |
| December | 6.15 | 6.07 | 6.15 | 6.15 | 10.52 |
| January | 6.00 | 5.95 | 6.00 | 6.00 | 10.37 |
| May | .... | .... | 6.15 | 6.15 | 10.50 |

## BIDS AND OFFERS

Range of prices on bids and offers, good all day Saturday, follows:

WHEAT.

| | Bids High. | Bids Low. | Bids Close. | Offers High. | Offers Low. | Offers Close. |
|---|---|---|---|---|---|---|
| Dec | 57⅝ | 57⅛ | 57⅝ | 61⅝ | 60⅝ | 61⅛ |
| May | 62⅛ | 62⅝ | 62⅝ | 66½ | 66 | 66⅛ |
| July | 63½ | 63⅛ | 63½ | 67 | 66⅛ | 66⅝ |
| CORN. | | | | | | |
| Dec | 40 | 39⅝ | 40 | 42 | 41⅛ | 42 |
| May | 44⅛ | 44⅛ | 44⅛ | 46½ | 46⅛ | 46⅛ |
| July | 46⅛ | 46⅛ | 46⅛ | 48 | 47⅛ | 48 |
| OATS. | | | | | | |
| May | 27⅝ | 27⅛ | 27½ | 28¼ | 28⅛ | 28⅝ |
| RYE. | | | | | | |
| Dec | 43⅝ | 43⅛ | 43⅝ | 46 | 45⅝ | 45⅝ |
| May | 48⅝ | 48⅝ | 48⅝ | 51 | 50⅝ | 50⅝ |

GOOD ALL NEXT WEEK.

| | Wheat. | Corn. | Oats. | Rye. |
|---|---|---|---|---|
| Bids— | | | | |
| December | 53½ | 37⅝ | 23⅛ | 41 |
| May | 58⅛ | 41⅝ | 26⅛ | 45½ |
| Offers— | | | | |
| December | 66⅛ | 45 | 26⅛ | 50 |
| May | 71½ | 49⅝ | 29⅛ | 54⅝ |

## KANSAS NEEDS RAIN

Unfavorable crop reports on the growing winter wheat crop are increasing from the southwest, according to the Modern Millers weekly summary. The heavy producing area in Kansas needs soaking rains. Unless the latter is received the crop may go into the winter with a much below normal condition. As Kansas has over 25 per cent of the total acreage for the country, the outlook for the new harvest at the present time cannot be regarded as overly optimistic. Rain is needed over a large area in Saskatchewan and Alberta to facilitate fall plowing and also restore the subsoil moisture.

## HIDE FUTURES

Hide futures on the New York Hide exchange advanced in sympathy with the spot market, closing 4 to 11 points higher. Total sales, 1,400,000 lbs. Prices follow:

| | High. | Low. | Close. | Prev. close. |
|---|---|---|---|---|
| March | 7.75 | 7.75 | 7.75 | 7.70 |
| June | 8.66 | 8.60 | 8.66 | 8.60 |
| September | 9.45 | 9.35 | 9.50 | 9.44 |

## GRAINS·IN·ALL MARKETS

| | Open. | High. | Low. | Close Oct.30, 1931. | Oct.29, 1931. | Oct.31, 1930. |
|---|---|---|---|---|---|---|
| October Wheat. | | | | | | |
| Wpg | .63½ | .66⅝ | .63⅛ | .66⅝ | .63⅝ | .71⅛ |
| Lvpl | ..... | ..... | ..... | .60⅝ | .59⅝ | .88⅝ |
| December Wheat. | | | | | | |
| Chi | .57⅝ | .59⅞ | .57⅛ | .59⅞ | .57⅛ | .77⅜ |
| Kas C. | .50 | .52⅜ | .50 | .52⅜ | .50⅛ | .71 |
| Mpls | .69⅝ | .71⅝ | .69⅛ | .71⅝ | .69⅝ | .73⅝ |
| *Dul | .68 | .70⅝ | .68 | .70⅝ | .68⅛ | .68⅝ |
| Wpg | .63⅝ | .66⅛ | .63⅛ | .66⅛ | .63⅛ | .71⅝ |
| Lvpl | ..... | ..... | ..... | .62⅝ | .61⅛ | .84⅝ |
| B Air | .48⅛ | .49⅝ | .48 | .49⅝ | .48⅛ | ..... |
| March Wheat. | | | | | | |
| Chi | .61 | .63⅛ | .60⅛ | .63 | .60⅛ | .81⅛ |
| Lvpl | ..... | ..... | ..... | .65⅛ | .64⅛ | .84⅛ |
| May Wheat. | | | | | | |
| Chi | .62⅝ | .64⅝ | .62⅛ | .64⅛ | .62⅛ | .83 |
| Kas C. | .54⅛ | .56⅛ | .54⅛ | .56⅛ | .54⅛ | .76⅛ |
| Mpls | .68⅛ | .70⅝ | .68⅛ | .70⅛ | .68⅛ | .78⅛ |
| *Dul | .69 | .71⅛ | .69 | .71⅛ | .69⅛ | .72⅛ |
| Wpg | .67⅛ | .69⅝ | .67⅛ | .69⅝ | .67 | .77⅛ |
| Lvpl | ..... | ..... | ..... | .67⅛ | .66⅝ | .85⅛ |
| July Wheat. | | | | | | |
| Chi | .63½ | .65⅛ | .63 | .64⅞ | .62⅞ | .83⅛ |
| Kas C. | .55⅛ | .57⅛ | .55⅛ | .57⅛ | .55⅛ | .77⅛ |
| December Corn. | | | | | | |
| Chi | .39⅝ | .40⅛ | .39⅝ | .40 | .39⅝ | .73⅛ |
| Kas C. | .37 | .37⅛ | .36⅝ | .37⅜ | .36⅝ | .69⅛ |
| B Air | .31⅛ | .32 | .30⅛ | .31⅛ | .31 | .41 |
| March Corn. | | | | | | |
| Chi | .42⅝ | .43⅝ | .42⅛ | .43⅛ | .42⅛ | .77 |
| May Corn. | | | | | | |
| Chi | .44⅛ | .45⅛ | .44⅛ | .45⅛ | .44⅛ | .79 |
| Kas C. | .41⅛ | .42⅛ | .41⅛ | .42⅛ | .41⅛ | .74⅛ |
| July Corn. | | | | | | |
| Chi | .46⅛ | .46⅛ | .45⅛ | .46⅛ | .45⅛ | .80⅛ |
| October Oats. | | | | | | |
| Wpg | .33⅛ | .35⅛ | .33⅛ | .35⅛ | .33⅛ | .31⅛ |
| December Oats. | | | | | | |
| Chi | .24⅝ | .25 | .24⅛ | .25 | .24⅛ | .34⅝ |
| Mpls | .24⅛ | .24⅛ | .24⅛ | .24⅛ | .24 | .30⅛ |
| Wpg | .33 | .35 | .33 | .34⅝ | .33 | .30⅛ |
| May Oats. | | | | | | |
| Chi | .27 | .27⅛ | .27 | .27⅝ | .27⅛ | .37⅝ |
| Mpls | .25⅝ | .25⅝ | .25⅛ | .25⅝ | .25⅛ | .33⅝ |
| Wpg | .34⅝ | .36⅝ | .34⅝ | .36⅝ | .34⅝ | .33 |
| July Oats. | | | | | | |
| Chi | .27 | .27⅛ | .26⅝ | .27⅛ | .27⅛ | ..... |
| December Rye. | | | | | | |
| Chi | .42⅛ | .44⅛ | .42⅛ | .44⅛ | .42 | .48 |
| Mpls | .41 | .42⅛ | .41 | .42⅛ | .41 | .45⅛ |
| Dul | .43 | .44⅝ | .43 | .44⅝ | .42⅛ | .45⅝ |
| Wpg | .42⅛ | .45⅝ | .42⅛ | .44⅛ | .42⅛ | .36⅝ |
| May Rye. | | | | | | |
| Chi | .47⅛ | .49⅛ | .47⅛ | .49⅛ | .47 | .53⅛ |
| Mpls | .43⅛ | .45⅛ | .43⅛ | .45⅛ | .43⅛ | .50 |
| Wpg | .45⅛ | .48⅝ | .45⅛ | .47⅛ | .45⅛ | .42⅛ |
| December Barley. | | | | | | |
| Mpls | .36⅝ | .37⅝ | .36⅝ | .37⅝ | .36⅝ | .41 |
| Wpg | .38⅛ | .39⅛ | .38⅛ | .39⅛ | .38⅝ | .26 |
| December Flaxseed. | | | | | | |
| Mpls | 1.33½ | 1.36⅝ | 1.33 | 1.36⅝ | 1.34½ | 1.69 |
| Dul | 1.34½ | 1.37 | 1.34 | 1.37 | 1.34½ | 1.67 |
| Wpg | .99 | 1.01⅝ | .99 | 1.00⅝ | .99 | 1.21½ |

*Durum. †Exchange, $3.86; Thursday, $3.87.

## PRIMARY GRAIN MOVEMENT

RECEIPTS.

| | Wheat. | Corn. | Oats. |
|---|---|---|---|
| Friday | 1,309,000 | 374,000 | 214,000 |
| Week ago | 1,422,000 | 518,000 | 270,000 |
| Last year | 1,122,000 | 707,000 | 328,000 |
| 1929 | 800,000 | 351,000 | 285,000 |
| SHIPMENTS. | | | |
| Friday | 1,021,000 | 200,000 | 347,000 |
| Week ago | 772,000 | 464,000 | 67,000 |
| Last year | 700,000 | 403,000 | 272,000 |
| 1929 | 1,309,000 | 526,000 | 464,000 |

### METALS.

NEW YORK, Oct. 30.—(AP)—STEEL—Unchanged. COPPER—Quiet; electrolytic—Spot and future, 7c. TIN—Easier; spot and nearby, $22.70; future, $22.90. IRON—Quiet, unchanged. LEAD—Steady; spot New York, 4.00c; East St. Louis, 3.80c. ZINC—Easy; East St. Louis spot and future, 3.15c. ANTIMONY—6.50c.

LONDON, Oct. 30.—(AP)—COPPER—Standard spot, £34 12s 6d; future, £35 5s. Electrolytic spot, £41; future, £42. TIN—Spot, £127; future, £129. LEAD—Spot and future, £13 7s 6d. ZINC—Spot, £13 2s 6d; future, £13 7s 6d.

### GASOLINE AND OILS.

GASOLINE—Including tax, Red Crown service station, 14c; Stanolind blue, service station, 12½c; ethyl, 17c. CARBON—Perfection, 9c. FUEL OIL—Stanolind, tank wagon, 1 to 100 gals, 8c; all over 100 gals, 6c. TURPENTINE—47c. LINSEED OIL—Raw, 6c; boiled, 69c. DENATURED ALCOHOL—Drums, 38c. WHITE LEAD—100 lb kegs, $13.25.

OIL CITY, Pa., Oct. 30.—(AP)—Credit balance, $2.05. Runs, 45,879 brls; average runs, 31,306 brls. Shipments, 81,512 brls; average shipments, 59,979 brls.

### RUBBER.

NEW YORK, Oct. 30.—(AP)—RUBBER—Futures closed quiet; Dec., 4.40c. New contracts—Dec., 4.48c; March, 4.68c; May, 4.81c. Spot smoked ribbed, 4½c.

## Want Ad INDEX

## Want Ad Offices

1 South Dearborn St. 1101 East 63rd St. Tribune Square 4152 West Madison St.

**ADTAKER—SUPERIOR 0100**

*The more you tell, the quicker you sell*


| | Page. |
|---|---|
| Auction Sales | 25 |
| Automobiles— | |
| Passenger Cars | 27 |
| Trucks | 27 |
| Wanted | 27 |
| Loans | 27 |
| Tires | 27 |
| Barter and Exchange | 25 |
| Billiards and Bowling | 25 |
| Board and Lodging | 26 |
| Board and Room Wanted | 26 |
| Building Material | 27 |
| Business Opportunities— | |
| Business For Sale | 27 |
| Partnerships and Investments | 27 |
| Distributors | 27 |
| Concessions and Locations | 27 |
| Business Equipment | 27 |
| Business Personals | 25 |
| Business Directory | 25 |
| Bus Transportation | 25 |
| Cemeteries | 14 |
| Clothing, Furs, etc | 25 |
| Dancing Schools | 25 |
| Death Notices | 14 |
| Dogs, Cats, Birds, Poultry, etc | 27 |
| Dressmaking and Millinery Schools | 25 |
| Excursion and Travel | 25 |
| Florists | 14 |
| Help Wanted—Male | 25 |
| Help Wanted—Female | 25 |
| Hotels and Apartment Hotels | 26 |
| Home Furnishings | 27 |
| Home Furnishings Wanted | 27 |
| Household Appliances | 27 |
| Hunting Property and Privileges | 25 |
| Instruction | 25 |
| Jewelry, Watches, etc | 25 |
| Leaseholds | 27 |
| Legal Notices | 25 |
| Light and Heavy Manufacturing | 25 |
| Loans—Personal Property and Salary | 25 |
| Lost and Found | 25 |
| Mortgages for Sale | 27 |
| Moving, Storage [See Business Dcty.] | 25 |
| Monuments | 14 |
| Musical Instruments | 25 |
| Office Devices | 27 |
| Patents, Patent Attorneys | 27 |
| Personal | 25 |
| Pianos, See Musical Instruments | 25 |
| Printing Machinery and Supplies | 25 |
| Radios and Supplies | 25 |
| Real Estate— | |
| Apartment Buildings | 27 |
| Business Property | 27 |
| Houses | 27 |
| Houses Built to Order | 27 |
| Vacant | 27 |
| Manufacturing Property | 27 |
| Oak Park, Austin | 27 |
| Suburban | 27 |
| Farm Lands | 27 |
| Wanted | 27 |
| For Exchange | 27 |
| Loans | 27 |
| Room and Board Wanted | 26 |
| Situations Wanted | 25 |
| Stocks and Bonds | 25 |
| Store Fixtures | 27 |
| To Rent— | |
| Rooms | 25, 26 |
| Houses | 27 |
| Apartments | 26, 27 |
| Apartments and Rooms to Share | 26 |
| Stores | 27 |
| Offices and Shops | 27 |
| Manufacturing Property | 27 |
| Floors and Lofts | 27 |
| Buildings | 27 |
| Travel Opportunities | 25 |
| Trade Schools | 25 |
| Typewriters and Supplies | 25 |
| Undertakers | 14 |
| Wanted—to Rent | 27 |


### INSTRUCTION.

**Want a Government Job?**

STEADY. Make big salaries. Men, women, 18-50. Vacation. Experience usually unnecessary. Full particulars with sample coaching FREE. Write immediately. Franklin Institute, Dept. 60N, Rochester, N. Y.

LESSONS $1.50 — IN JAZZ PIANO AND most instruments; latest song hits; free dem. Christiansen Sch., 25 E. Jackson, 953 Belmont, 718 W. 63d-st., 3945 Madison, 2602 Milwaukee.

LEARN HOTEL BUSINESS IN 150 ROOM hotel in actual operation. Clarendon Beach Hotel, 831 Wilson. Longbeach 4020.

THE BERLITZ SCHOOL OF LANGUAGES—French, Spanish, Italian, German, English. Free trial lessons. 58 E. Congress. Har. 0392.

### DANCING SCHOOLS.

CHICAGO DANCING ACADEMY SCHOOL—Beginners daily; private lessons, 4 for $1; 10 for $5. Lady and gent. inst. Orchestra night. 400 S. State-st., 6th Floor.

### HUNTING PROPERTY AND PRIVILEGES.

MEMBERS WTD—DUCK HUNTING RESERVE, day or season. Nichol lake. Ed McMahon, Pekin, Ill. Belmont 0035 weekdays.

## SITUATIONS WANTED—MALE.

**Bookkeepers and Clerks.**

BANK AND OFC. MAN—EXPERT AT FIG.; best refs.; age 39. Belmont 4339.

BOOKKPR.—FULL OR PART TIME; ALL statements. Kildare 5137.

HDW., GUNS, SPORT GOODS, YNG. MAN, exp. Plaza 7655.

**Accountants and Auditors.**

AUDITS, SYSTEMS, PART TIME BOOKkeeping, taxes. Phone Harrison 3595.

**Professions and Trades.**

ENGINEER—EXPERIENCED HIGH OR LOW pressure, fireman, bldg. maint. Mans. 7109.

LIC. ENGR.—MAINTENANCE, FIREMAN, or watchman. Address K 354, Tribune.

PAINT, PAPER., CALCIM.—I DO NEAT work; very reas. Bittersweet 8261.

**House Servants.**

BUTLER OR GOOD PLAIN COOK—JAPAnese; best refs. Douglas 5820, N. Y.

CHAUF.-BUTLER-HSEMAN.—FILIPINO; 6 yrs.' exp.; good ref. Joe. Lakeview 4302.

COOK-BUTLR.-CHAUFF.-VALET—A1; FILIpino; 11 yrs.' exp.; country, city. See.8575.

COOK-BUTLER—JAP.; LONG EXP., BEST ref.; A1 handyman. Doug. 4557 and 5820.

CPL.—GERM.; WIFE GOOD COOK; BUTL., hsem.; can drive; handy w. tools. Buc.0760.

COUPLE—WHT., A1 COOK, BUTLER, VALET, ref best homes; will go south. Gra. 10367.

HOUSEMAN—SCANDINAV.; 31; APT. HOT. exp.; full charge; paint, maint., oil burn. exp.; dr. car; best ref. Buck. 1820, Apt. 4.

HSE. BOY—FILIPINO, HONEST, HARD WK. Exp.; ref. Address J 212, Tribune.

JAPANESE COOK AND CHAUF., LONG exp., city, ctry. Address K 462, Tribune.

MAN—1ST CLASS COL.; LIKE PLACE with bachelor; 1st class cook; best ref. Dou. 3986.

**Clubs, Hotels, and Restaurants.**

NIGHT HOTEL CLERK — P. B. X. AND transcript exp. Edg. 2335, Mr. Murphy.

**Janitors and Porters.**

HANDYMAN—WORK AROUND BLDG., $5 wk., rm. brd. J. E. Lowry, 651 W. Madison.

JAN., HANDY MAN, ENGINEER'S HELPER—Steady work. 442 Orleans-st. F. Guerra.

JANITOR OR WATCHMAN—UNDERSTANDS boilers; gen. repair.; refs. Fair. 2848.

PORTER-LABOR. — COL., REL., $10-$12 wk.; refs. Phone Normal 7835.

**Chauffeurs.**

CHAUF.-HSEMAN.—WHITE, EFFIC., RELI., good mech.; refs. C. Johnson, Avenue 4429.

CHAUF.—15 YRS.' EXP. ON HI. GR. CARS, 4 yrs. last pos. City ref. Ken. 2433.

**Miscellaneous.**

YOUNG MAN—WILL FURN. MOTORCYCLE, sidecar, for light package del. Rel. and steady. Address K 310, Tribune.

MAN—35, WITH CAR, INSIDE OR OUT, any kind of work. Tel. Haymarket 2952.

MAN WANTS WORK—HAS A LIGHT DElivery panel truck. Brunswick 9338.

YOUNG COUPLE WANT WORK ON FARM for board. Steve Dulock, 1254 S. Ashland.

## SITUATIONS WANTED—FEMALE.

**Domestics and Cooks.**

COOK, BAKE, SERVE, LAUND., CARE childrn.; nt. col.; $7-$9; go, stay. Cal.4217.

COOK — COL.; GOOD LAUNDRS., CARE children; serve; stay, go. Oak. 2760.

COOK—EXP.; WANTS DINNER TO COOK once or twice week; reas. Buck. 0909.

GENL. HSWK. — EXP., SWEDISH GIRL, best of refs.; Gentiles only. RAV. 2547.

GENL. HSWK. — WHITE, GOOD PLAIN cook; Protestant. Div. 1527.

GIRL WILL DO HOUSEWK., EXP.; GOOD refs. Anna, Canal 5147.

HSWK., GEN. COOKING; YOUNG GIRL, stay or go nights. Oak. 4768.

HSWK.—LADY EMP. WANTS WORK MORNings ex. rm. and bd.; best ref. Pen. 3453.

HSWK.—GEN.; COL. GIRL; STAY OR GO; A1 ref. Oak. 6345.

MAID—COL., NEAT, YOUNG, EXP., REF., fond children; also reg. beauty oper. Oak. 6442. City or sub.

MAID—EXP.; 1 YR. 9 MOS. LAST PL.; GO nights. Doug. 0151, Apt. 306, 3801 S. Pkwy.

**Clubs, Hotels, and Restaurants.**

COOK—EXP. RESTAURANT OR TEARM., pastry. Sunny. 3365.

COOK—JEWISH BAKING AND COOKING; long exp. Good references. Irv. 9605.

**Housekeepers and Caretakers.**

HOUSEKEEPER—EXP.; GOOD EDUCATION; exc. cook; wants position in motherless home, or gentlemen; age 27; wages $60 mo. Miss Margie Clark, Gen. Del., Des Moines, Ia.

HSKPR.—EXP.; MOTHERLESS HOME OR invalid. Grace. 7404. Call before 4 p. m.

HOUSEKEEPER OR HOUSEWORK—EXPD.; Swedish. South Shore 8278.

HSKPR.—COMPETENT, RELIABLE WOMAN—excellent cook. Ravenswood 6255.

**Nurses and Governesses.**

NURSE—PRACTICAL, COMPANION FOR invalid or elderly; willing worker; ref.; reasonable. Phone Sunnyside 9880.

NURSE — EXP.; GOOD REFS.; WILLING helper; $15 wk. E. BOIAN, Frank. 2849.

NURSE—INFANT OR CHILDREN; EXPERIenced, capable; best refs. Superior 5935.

NURSE—EXPD., FOR 1 OR 2 CHILDREN; best refs. Call Capitol 2879.

**Laundresses and Day Work.**

DAY WORK—YOUNG SWEDISH WOMAN. Bittersweet 6062.

LAUNDRESS—COL.; CLEANING WINDOWS, woodwk.; good ref.; $3. Oak. 2760.

**Stenographers, Typists, Etc.**

SECY.-STENO.-BKKPR. — EXPERIENCED, desires permanent location. Wentw. 8289.

SECY.-STENO.—8 YRS.' EXP., SOME LEGAL; capable; eff.; A1 ref. Rog. Pk. 5466.

STENO.—EXP., A-1; NORTH SIDE OR LP. pfd. Call Pullman 7272.

STENO. SRV., $15 AND USE OFC.; GIVE loc. Address K 371, Tribune.

STENOGRAPHER—COMPETENT, EXPERI.; switchbd., filing, billing. Kedzie 6828.

STENO.-SECY.—GEN OFC., RELIABLE, EFficient; A1 ref.; 8 yrs. exp. Lin. 4554.

**Miscellaneous.**

BAKERY OR CASHIER OR MANICURIST; experienced. Kildare 9140.

## WANTED—MALE HELP.

**Stores and Offices.**

DRY GOODS SALESMEN.

To sell in department store. Must be experienced. 847 W. Madison-st.

YOUNG MAN—OVER 21 WHO CAN DEVELop into chain store manager; start $10-15. Give age, refs., phone. Address K 487, Tribune.

**Executives and Managers.**

PROMOTER—Have unusual proposition, national in scope, to discuss with financially responsible man or organization who can handle exclusively. Address L 596, Tribune.

WANTED—RAILROAD BRIDGE AND BLDG. supervisor; terminal work; Chicago; give age, nationality, experience and references. Address O L 458, Tribune.

**Professions and Trades.**

ARTIST.

First class label and package designer; must be good in figures and lettering and able to make sketches in modernistic style. If application is satisfactory, personal interview will be arranged. Address Y E 119, Tribune.

GREASE MAKER—HAVING EXPERIENCE making all kinds of greases, including Stearate type of lubricating greases. Give past five year record with full particulars and salary expected. Reply will be held strictly confidential. Address N C 9, Tribune.

LOOPER—THOROUGHLY EXP., IN MERchant mill, catching and looping; 90c per hour. Address K 369, Tribune.

MACHINIST—WHO CAN WORK DECKLE Die Engraving Machine; able to sink hubs and cut templates. 1140 Cornelia.

OPERATOR — EXPERIENCED OVERCASTing machine, for edging rug pads. Garfield Felt Corp., 1130 Cherry-av.

SHOEMAKERS—A1; MUST BE THOROUGHly experienced in all work; good opportunity for right man. Address Y B 562, Tribune.

**Clubs, Hotels, and Restaurants.**

NIGHT CASHIER—EXPERIENCED. Annex Restaurant, 91 W. Randolph.

**Salesmen, Solicitors, Etc.**

A MAN

mechanically inclined; must be neat, honest, and willing to work hard for promotion. Apply 11 a. m. only. Sales Manager, Room 1502, 66 E. South Water-st.

ADVERTISING SALESMEN — TO COVER middle western and Atlantic states; experience not essential if you have earned $3,000 to $10,000 a year; permanent positions; 25% commissions paid daily. For interview phone [afternoons only] Mr. Hemsley, Harr. 3800.

APPLIANCE SALESMEN—GOOD PAY, TO man who can produce. Mr. Braden, Monday, 9:30 to 12, Rm. 312, 520 N. Michigan.

AT ONCE.

Three intelligent, neat appearing men who desire a permanent connection with national organization; must be willing to work 8 hours a day and start at our terms. This means about $40 per week to start. If you mean business apply Employment Manager, Room 618, 203 N. Wabash-av.

BRAKE LINING SALESMAN—MAN WITH following; wonderful opportunity; give experience in detail. I. M. Hand, 1083 Madison-av., Paterson, N. J.

CANVASSERS—3.

Salary of $15 to $35 per week to 3 canvassers of unusual ability. Taylor Washing Machine Co., 4051 W. Madison. Van Buren 4800.

MAN—SELL TIES FOR 25C; LARGE COMmission. Total investment $1.60. ROYAL CROWN MILLS, 229 W. Washington.

MEN—NEAT APPEARING, DIRECT SALES experience, vacuum cleaners, sewing machines, etc. Address Y Y 169, Tribune.

MEN—SELL 1ST QUALITY GUAR. FULL fash. hosiery; wholesale prices. Central Hosiery Mills, Room 811, 327 S. La Salle.

MEN AND WOMEN—SELLS ON SIGHT; BIG profits; must see to appreciate. Rm. 1478, Pure Oil Bldg. Sat. and Sun., 2-7 p. m.

MEN—INTELLIGENT, WITH KNOWLEDGE of accounting, can earn upwards of $250 mo. T. J. Robinson, 134 N. La Salle, R. 808.

## WANTED—MALE HELP.

**Salesmen, Solicitors, Etc.**

REAL LIVE WIRE SALESMEN—TO SELL novelty Christmas cards to retail stores. Write for particulars at once. Joy Card Co., P. O. Box 274, Elmira, N. Y.

SALESMAN

for large installment furniture store in city of seven hundred thousand. Must be high class, ambitious and intelligent. Good opportunity for right man. State age and experience.

Address N C 13, Tribune.

SALESMEN—FAST CHRISTMAS SELLER; wholesale and retail; liberal pay daily. Mr. Dreesen, Rm. 184, Hotel Hayes, 64th and University.

SALESMEN—INTERVIEW ONLY EX SERvice men, bet. 9-11 a. m., Sun., Nov. 1. Fast selling specialty; no comp.; can make $6-$10 day. Rm. 1820, 8 S. Michigan.

SALESMEN—EARN EXTRA MONEY. TAKE orders for CHRISTMAS CARDS; also sell our BEAUTIFUL BOX ASSORTMENTS. PROCESS CORP., 200 S. State. Room 1702.

SALESMEN — $25 EARNED WEEKLY; steady income to man willing to work; house to house. 5249 Cottage Grove.

SALESMAN—LIVE SPECIAL; DRUG; ONE who is acquainted with drug trade; ph. for appoint. R. W. Sundbeck. Frank. 2100.

SALESMAN—WITH CAR, EXP., TO SOLICIT trade for auto broadcasting business. Phone Nevada 6949.

SALESMAN — RUBBER GOODS; ESTABlished trade; commission; excellent opportunity. Address N C 16, Tribune.

SALESMEN—FOR NEW SURE-FIRE BUSIness stimulator; big comm. Pioneer Advertising Service, 423 Plymouth-ct.

SALESMEN—EXP'D IN SELLING ADVERtising, radio advertising preferably. Salary and commission. Address Y S 97, Tribune.

SALESMAN — PRINTING AND PLANOgraph; following. Arrow, 609 N. La Salle.

SOLICITORS—VERY GOOD PROPOSITION for the right men. Apply Saturday morning. 5544 N. Clark-st.

VACUUM CLEANER SALESMEN—State experience. Address Y J 569, Tribune.

**Miscellaneous.**

WRESTLERS, BOXERS AND CIRCUS ACTS for international tour. Salary and expenses. Write full details. Address N C 21, Tribune.

YOUNG MEN.

18 yrs. Salary $21 wkly. plus comm. Mr. London, 10-12, Rm. 704, 326 W. Madison.

MEN—WE ARE SWAMPED WITH ORDERS. Come and see the fastest selling holiday stationery line on the market. Room 203, 6812 Windsor-av., Berwyn.

MAN — AT ONCE, START MONDAY. APplications taken Saturday, 9-12, Rm. 403, 53 W. Jackson. Men's Furnishings.

MAN — YOUNG, OVER 21. IMMEDIATE employment; good pay; references required. MR. REED, 36 S. State, Room 714.

HIGH SCHOOL STUDENTS—[100] S. SIDE, to work after school. Mr. Goldberg, 7534 Essex-av. Apply 7 to 10 p. m.

**Help Wanted with Investment.**

BUS DRIVERS WANTED.

A high class intercity bus transportation company is expanding its business and is offering operating positions to limited number of high grade men in position to invest $2,500 or more. In answering please give age, past occupation and references. ADDRESS P N 352, TRIBUNE.

MAN—WITH $1,250, BUY NEW TRUCK with 5 year contract; earnings guaranteed; large corporation. 1132 W. Harrison.

MAN—TO BUY TRUCK WITH 3 YEAR hauling contract. 4125 Emerald-av.

**Employment Agencies.**

GOLD STAMPER, STOCK CUTTER ...... $25
Meat Carver, $20; Folder Feeder, $22.
CASS EMPL., 10 N. CLARK, 10TH FLR.

CABINET FINISHER-FILLER ...... $25
Union janitor, who can paint ...... $100
S-H-A-Y, 14 W. WASHINGTON.

SHORT ORDER COOK—A1 EXP.; $15 WK., r b.; waiter, young, $10 wk. National Hotel Employment, 509 S. Wabash.

BUSINESS MEN'S CLEARING HOUSE—Salesman, chemical specialty....sal., exp. 209 S. State-st. 7th floor.

GROCERY MGR. AND MEAT BUYER—$225
Lawyer—Income Tax Exp. ...... $400
HARRISON, INC., 20 W. Jackson, Rm. 1309.

EMPLOYMENT SERVICE FOR PROFESSIONAL ENGINEERS. AMER. ASSN. OF ENGINEERS, 8 S. MICH.

### TRADE SCHOOLS.

YOU CAN QUALIFY.

"I HAVE A JOB FOR ANY ONE"

who will devote just a short period of time to learning

BARBERING

BECAUSE—Hundreds of Barbers are returning to Molers for the more professional degree, and are creating many positions—one of which you can fill by starting now. Remember at MOLER'S

YOU can earn some money and your meals while learning.
YOU have two schools to select from.
YOU can start at once, no matter what your financial condition may be.
Open every day and every evening.

MOLER SYSTEM,

59 E. MONROE-ST. CENTRAL 6393.

**Electricity—Radio**

Television—Refrigeration.

Prices Cut 50-75 Per Cent.

On our Special Courses in Radio Service, Television, Broadcasting, Code Practice, Electric Refrigeration, Electric Arc Welding, Auto and Aviation Ignition, Motor Maintenance and Operation, etc. Three evenings a week. Tuition as low as $34. Small down payment. Easy terms. Free employment service. Call any day or evening or phone or write for free catalog.

Coyne Electrical, Radio Schl.

512 S. Paulina-st. Founded 1899. West 3121.

SALESMANSHIP.

We teach you at home without interfering with your regular job; successful experts are your instructors; graduates everywhere reporting pay increases and better jobs. For free particulars write or call S. S. Frazin, National Salesmen's Training Association, 21 W. Elm-st., Chicago.

LEARN WATCHMAKING—DAY OR NIGHT. Catalog free. CHICAGO SCHOOL OF WATCHMAKING, 155 N. CLARK-ST.

LEARN AUTO, AVIATION, WELDING, Radio, Elec., Refrig.; courses, $15 up. Greer Shop Training, 2020 S. Wabash-av.

TOOL DIE MAKING, MACHINIST, AUTOmatic screw machs.; get free catalog "A." Allied Screw Mach. Co., 524 W. Monroe-st.

RADIO-TELEVISION INST. TRAINS YOU while working for better paid jobs. Tuition $5 mo. Rm. 1019, 205 W. Wacker-dr.

HOTELS NEED TRAINED MEN—BIG PAY. Learn at home. Write Lewis Hotel Training School, Desk 749, Washington, D. C.

LEARN SCIENTIFIC SWEDISH MASSAGE. 6 wks. course. Day or eve. classes. National Col., 20 N. Ashland-blvd. Seeley 6940.

LEARN AUTO TRADE OR WELDING BY actual shop work. Emp. help while learning. Federal Eng., 2040 Washington, days-eves.

### LEGAL NOTICES.

DEPARTMENT OF PURCHASES AND CONSTRUCTION, SPRINGFIELD, ILLINOIS, OCTOBER 29, 1931—ILLINOIS WATERWAY BRIDGE CONTRACTS B1, B2, B3, B4, B5, and B9.

On July 27, 1931, this department, subject to the prevailing wage scale act, H. B. 307, advertised for bids on five bridges, comprising four contracts: B1, B3, B4, and B5. The said act has now been held invalid.

Sealed proposals for contracts B1, B3, B4, and B5, and also for the substructure and approaches for the Marseilles canal bridge [contract B2] and for the superstructure of the Cass-st. bridge in Joliet [contract B9] will be received at the Springfield office of the department until 10 a. m. central standard time on November 24, 1931.

For further information apply to the division of waterways, 220 S. State-st., Chicago, Illinois.

NEW ORLEANS, OCT. 8, 1931. SEALED proposals will be received by the Sewerage and Water Board of New Orleans, at the office of the Purchasing Agent, Room 502, 526 Carondelet-st., New Orleans, up to 12 o'clock noon [central standard time] of Tuesday, Dec. 15, 1931, for furnishing labor and material on a percentage basis for waterworks, sewerage, and drainage construction during the year 1932. Specifications may be obtained at the office of the board. The right is reserved to reject any or all bids. A. G. MOFFAT, Secretary. BRYSON VALLAS, General Superintendent.

I WILL NOT BE RESPONSIBLE FOR ANY debts except those contracted by myself after Oct. 31, 1931. HELEN M. MILLER.

### CLOTHING, FURS, ETC.

UNCLAIMED 1,000 FUR COATS, OVERcoats, topcoats, suits, $5 up. South Side Loan Co., 3850 Cottage Grove. Doug. 7070.

HUNDREDS OF SUITS, TOPCOATS, OVERcoats, some of finest quality, $5-$15. We buy, sell or exch. 556 W. Madison. Mon. 1738.

OUT OF PAWN—1,000 FUR COATS, TOPcoats, overcoats and suits, $5 up. Uncle Max's Loan Bank, 675 N. Clark. Del. 2578.

ALMOST NEW, FINE FUR COATS....$15-$95 Exchange Shop, 4709 Drexel-blvd. Op. eves.

### AUCTION SALES.

WILLIAMS, BARKER & SEVERN CO., 423 S. Wabash-av. General Auctioneers. Furniture, Carpets, General Household Goods. Telephone Harrison 3777.

### STOCKS AND BONDS.

WE CAN SELL YOUR ...... NO TRADES REAL ESTATE BONDS. DEFAULTED OR PAYING. VICTOR FLEMING & CO., 1 N. LA SALLE.

### BILLIARDS AND BOWLING.

NEW OR REBUILT BILLIARD TABLES, bowling alleys to fit any pocketbook. THE BRUNSWICK-BALKE-COLLENDER CO., 623-633 S. Wabash. Wabash 4030.

## WANTED—FEMALE HELP.

**Stores and Offices.**

STENO.-SECRETARY — TO LAWYER; bright beginner could qualify; 5 day week, pleasant conditions, interesting work. Give education, age, past experience, if any, and earnings, minimum salary acceptable, in your writing. Include tel. No. Seeking girl with personality and intelligence presenting neat and business-like appearance. Gentile. Address Y B 237, Tribune.

**Factory and Trades.**

BEAUTY OPR.—ALL AROUND EXPERT only. Saturday 10 a. m. 4770 Lincoln-av.

MILLINERS.

Experienced, for hand draped hats. Apply ready for work. Mr. Henkle. WYLE HAT CORP., 1632 INDIANA-AV.

TURNERS—EXPD. MEN'S NECKWEAR. Cooperman & Co., 1401 Roosevelt-rd.

**Household Help.**

GEN. HSWK.—GIRL, WHITE; STAY; $7. Myers, 1512 E. 62d-st. Dorch. 3720.

GIRL—GEN. HSWK.; GOOD SAL.; WHITE preferred. 3819 Maypole-av., 1st apt.

GIRL OR WOMAN—FOR GEN. HOUSEWK.; refs. required. 6136 Addison-st.

GIRL—TO DO HSWK. PART TIME FOR rm., board, small salary. Triangle 8203.

GIRL—WHITE, GENL. HSEWK., SMALL apt.; good home; $3. Hyde Park 6112.

MAID—WHITE, GEN. HSWK.; MUST BE good cook; go home nights. Buck. 1319.

MOTHER'S HELPER—WHITE, YNG., EXP., reliable. Mrs. Deal, Briargate 4800.

MOTHER'S HELPER—WHITE, GOOD HOME. 4723 N. Albany-av. Juniper 3427.

WOMAN—FOR GENL. HSEWK. IN EXCH. for rm. and board. Well. 8706.

**Clubs, Hotels, and Restaurants.**

COUPLE—AS HOUSEKEEPER AND HOUSEman in small apt. hotel; must be expd. and capable of taking desk; state age, exp., refs. and sal. expected, including apt. Address Y S 211, Tribune.

**Saleswomen.**

SOLICITORS AND COLLECTORS — PERM. position. 64 E. Lake-st., Room 740.

WOMEN — SELL A GUARANTEED FULL fashioned silk stocking for 69c a pair; exceptional value; earn $5 to $10 daily; full or part time; credit extended. ROYAL CROWN MILLS, 229 W. Washington.

**Miscellaneous.**

WOMAN—SALARIED POSITION, LOCAL or traveling, open at once, for intelligent, unincumbered woman, 28 to 48; 4 yr. high school education or better; refinement, good appearance, leadership. See MISS FLAHERTY, 1000 N. Dearborn-st., 9 to 12.

YOUNG LADY—WELL MANNERED, UNder 23, to work with similar group for junior sales; exp. unnecessary; travel; training free; salary above the average. See Mr. or Mrs. Seymour, Oak Park Chateau, 330 N. Austin-blvd., 11 to 1. Don't phone.

WOMAN—FOR WORK WITH SURGICAL support and corset company; good income and future; one selected will be trained; does not require canvassing. Give phone. Address O L 463, Tribune.

LADY—FORMER TEACHER PREFERRED, for responsible position with opportunity to learn interesting business; attractive future; good salary. Address M G 583, Tribune.

WOMEN — SELL DRESSES FROM YOUR home. Commissions are very big; selection over 100 styles; no investment needed. ROYAL CROWN MILLS, 229 W. Washington.

TEACHER—Y. W. C. A. OR EXP. RELIGIOUS worker, 25-40; permanent. Write fully for interview. Address O O 155, Tribune.

GIRLS—18 TO 23, NEAT, ATTRACTIVE; steady job; good pay. Apply 9 to 3 p. m. Mr. Rossman, Rm. 600, 201 N. Wells.

LADIES—3 TO SELL STOCKINGS AND lingerie for Xmas presents. Real Silk Hosiery Mills, 36 S. State R. 714.

GIRLS—TO TEACH BALLROOM DANCING; steady work. 36 W. Randolph, R. 405.

WOMEN—OVER 25, TO TAKE ORDERS; neat, ambitious. Rm. 510, 105 N. Clark-st.

**Employment Agencies.**

C-R-A-I-G A-G-E-N-C-Y.
3 READY TO WEAR SALES ...... $85-
2 SWBD.-STENO.-RECEPTION ...... $65-$90
209 S. STATE-ST. ROOM 708.

PLACEMENT WOMAN—CLERICAL DEPT. Open Desk. Attractive Proposition. CASS EMPL., 10 N. CLARK, 10TH FLR.

EXPERIENCED BAKERY SALES ...... $18
GERMAN MAIDS, HOUSEWORK ...... $10
ALL TRADES, 309 S. LA SALLE, R. 101.

DICTAPHONE OPR., LT. STENO.; AGE 22-25; AA1 personality; $23-$25. American Railway Bur., 11 S. La Salle, R. 1005.

FACTORY GIRLS—YOUNG. No EXP. HUNgarian chef, $20; waitresses, $10, b. t. LA SALLE AGENCY, 101 S. WELLS-ST.

CONSOLIDATED AGENCIES—STENO.-SECY., College Graduate ...... $30 11th Floor. 209 S. State-st.

GIRLS—[20], SOLDERING, WIRING. RADIO EXPERIENCE ...... $15 JACKSON AGENCY, 64 E. Jackson, R. 507.

ZINSER PERSONNEL SERVICE—COMMERCIAL AND MEDICAL DEPTS. 140 S. DEARBORN-ST.

CORBOY SERVICE, COMMERCIAL AND LEGAL DEPTS. 20 W. Jackson-blvd., Rm. 1508. Wab. 9284.

CARVER—$13; SODA SANDWICH, $14; stm. table $12. Jensen, 192 N. Clark.

### TRADE SCHOOLS.

YOU CAN QUALIFY.

"I HAVE A JOB FOR ANY ONE"

who will devote just a short period of time to learning

BEAUTY CULTURE.

BECAUSE—Hundreds of Beauty Specialists are returning to Molers for the more professional degree, and are creating many positions—one of which you can fill by starting now. Remember at MOLER'S

YOU can earn some money and your meals while learning.
YOU have two schools to select from.
YOU can start at once, no matter what your financial condition may be.
Open every day and every evening. Call, mail the coupon, or phone

MOLER SYSTEM,

59 E. MONROE-ST. CENTRAL 6393. CHICAGO, ILL.

Moler System—Tell me how you have a job for me in Beauty Culture.
[ ] I want to earn some money and my meals while attending.

NAME ..............................
STREET ..............................
CITY .............. STATE ..............

**marinello**

will help gain your financial independence—by the finest course in beauty culture available. write at once for 30 page catalog and details of our easy payment plan.

name ..............................
address ..............................

national school of cosmeticians, inc.

marinello

system of beauty culture.

108 n. state-st. state 5057.

BEAUTY CULTURE! For those who want the best in training. GERTRUDE HALE SCHOOL, 30 N. DEARBORN-ST. 3D FLOOR.

THIS AD WILL SAVE YOU CASH ON A Complete Beauty Course. Midwest Beauty College, Ltd., 5 N. Wabash-av., Suite 705-10.

BEAUTY CULTURE—LEARN THE HEIM SYSTEM. Very reas. Day and eve. classes. 1019 W. 63d-st. Englewood 4634.

SWITCHBOARD, 7 DAYS; COMPTOMETRY, 15 days; all other bus. subjects. Chicago Bus. College, 190 N. State. Fra. 4122.

WANT TO MAKE MORE MONEY?—COME in and let Nina Parker tell you how. Nina Parker System, 14 W. Washington, 2d Flr.

LEARN SHORTHAND IN 6 WEEKS. NEWMAN SPEEDWRITING INSTITUTE, 12th flr. 30 N. Dearborn. Fra. 2435.

CHANCE TO EARN $12 WEEK IN FINE home while learn. Pract. or Child Nursing eves. Call, write 159 N. State, Rm. 1322T.

CASHIERING OR SWITCHBOARD TAUGHT in 7 days. Employment Service. Natl. Business Institute, 427 Diversey. Div. 5840.

SPECIAL BEAUTY CULTURE TRAINING—Visit Elizabeth McGrath or get free book. American School, 190 N. State. Dear. 6627.

THE CHICAGO HAIRDRESSING ACADEMY assures you thorough training in Beauty Culture. Enroll now. 64 W. Randolph-st.

LEARN SWITCHBOARD IN 7 DAYS ON office, hotel and dial bds.; positions. Day, eve., Sat. Visit. 921 Marshall Field Annex.

### DRESSMAKING—MILLINERY SCHOOLS.

LEARN DRESS DESIGNING, MILLINERY if you are looking for a well paid profession. Free booklet. Master College, 190 N. State-st.

### JEWELRY, WATCHES, ETC.

Pawn Tickets, Diamonds

bought for cash; also gold, silver, plat. broken jewelry, gold teeth; will sell 1 kt. plat. mtd. ... $150; ... kt. $25-$50. Jewelers Ex., 32 N. State, R. 1102. Dea. 8905.

100% FULL VALUE PAID

in cash for diamonds, broken jewelry, old gold crowns, and bridge work, watches, pawn tickets, etc. ASK FOR MR. LANE. 7 W. MADISON-ST., cor. State-st., Room 811.

Cash in Full for Diamonds!

Jewelry, gold teeth, watches, pawn tickets. P. ROCCA & CO., 32 N. State, R. 900-902.

WE PAY MORE CASH FOR OLD GOLD, jewelry, dental crowns. Standard Smelting Works, 202 S. State, corner Adams, R. 80...

READY $100,000 CASH—WILL BUY OR loan on Diamonds, Watches, Jewelry. Levinson's Loan Bk., 739 N. Clark. Del. 3722.

DIAMONDS, OLD GOLD, PAWN TICKETS bought; bargains in diamonds at all times. BERNSTEIN BROS., 10 N. Clark, Rm. 605.

### BARTER AND EXCHANGE.

STAGE FLAT, AUTO OR TRUCK, EXCH. plumb., heatg. by master plbr. Rog. 0841.

AUTO, TRUCK WTD.; GD. COND.; TRADE for decorating, serv. by expert. Bel. 7503.

### LIGHT AND HEAVY MANUFACTURING.

WANTED—TOOL, DIE AND PUNCH PRESS work. Seeley 6561.

## LOST AND FOUND.

TO FINDERS.

If you have found a cat or dog, a pocketbook, jewelry, or fur, and cannot locate the owner through the "Lost and Found" advertisements in The Tribune, call and go through the "Lost and Found" index at the PUBLIC SERVICE OFFICES. 1 S. Dearborn-st. 1101 E. 63d-st. 4152 W. Madison-st.

TO LOSERS.

If you are listed in the telephone directory you can charge an advertisement of your lost article by telephoning Miss Moore of The Tribune ad taking department, Superior 0100. Your advertisement receives the benefit of free listing in the Tribune Public Service Offices mentioned above for a period of two months. This service facilitates the recovery of lost articles advertised.

ABSTRACTS OF TITLES—LOST—2, VIC. 12th-st.; reward. Lafayette 7554.

BAR PIN—LOST—DIAMOND AND PEARL, bet. 73d-Yates, 55th-Kimb. Rew. Fair.5600.

CONTENTS OF PURSE—LOST—INCL. GOLD pencil, initials S. D. Keepsake. Gold money clip, cash, Highland Pk. ticket. Rew. No questions asked. J. S. Kaufman, 1 N. State.

DIAMOND RING — LOST — EVANSTON OR N. Side; liberal reward. Rogers Pk. 2576.

DOG—LOST—FEM. BULL, BROWN, WHITE markings; Oct. 28, Le Claire, betw. Irving Pk.-Belleplaine. Rewd. Pal. 7034 aft. 5 p.m.

DOG—FOUND — WHITE, MALE, IN WILmette, Oct. 20. Address Y S 563, Tribune.

GLASSES—LOST—VIC. LINCOLN PK. OR Maxwell-st., Sun. a. m. Rew. Keyst. 1312.

KEYS—ON GOLD CRYSTAL RING; LOST nr. No. Side, Wed. eve.; lib. reward. 134 S. La Salle, 6th Flr. See Cashier.

KEYS [12]—LOST—BTWN. 203 N. Wabash and 1st fl. Pure Oil Bldg. Amb. 3766.

LEATHER GOLF BAG AND CLUBS—LOST—in Lincoln Park. Liberal reward if returned to Rienzi hotel, 600 Diversey-pkwy.

POWDER BOX—LOST—SELWYN THEATER, Thursday. Reward. Plaza 1000, Apt. 1210.

PURSE—LOST—BETWEEN 53D I. C. STAtion and 5400 Harper-av.; reward. 5400 Harper-av., Apt. 401. Fairfax 8545.

SPITZ — LOST — WHITE, MALE, OCT. 27, tan on ears; blk. harness; rew. Pal.3304.

SPRINGER SPANIEL — LOST — BROWN, white, bob tail, children's pet. Ans. to Buck; vic. Milw.-Bertau. Rew. Kil. 7479.

WRIST WATCH — LOST — LADIES PLAT. dia., vic. Barry-Sheridan-rd. Rew. Gra.4524.

$100 REWARD

will be paid for the return of lady's Marquis diamond engagement ring, lost Oct. 27, 1931, in vicinity of Western and Devon. Wagner & Glidden, Wabash 8488.

### PERSONAL.

GOODS HELD BY THE DRAKE HOTEL CO. for the account of Mrs. Snowden Hadley will be sold on Nov. 10, 1931, at the Drake hotel to pay the account.

NOT RESPONSIBLE FOR ANY DEBTS contracted by no other than myself. J. F. ZIEGLER.

NOT RESPONSIBLE FOR ANY DEBTS contracted by any one but myself after Oct. 29. DAVID LEIDER.

NOT RESP. FOR ANY DEBTS CONTRACTed by any one but myself. James Jack.

NOT RESPONSIBLE FOR ANY DEBTS made by any one but myself. John Kulem.

NOT RESPONSIBLE FOR ANY DEBTS contr. by any one but myself. F. Harris.

### TRAVEL OPPORTUNITIES.

**Bureaus.**

DAILY SERVICE, N. Y., $13; FLA., $18; Calif., by bus or auto, $25; Dallas, $13. Destination guaranteed, insurance lowest; share expense rates. Open 7 a.m. to 10 p.m. Terminal Auto Travel Bureau 1140 S. WABASH. Webster 1824.

U. S. Auto Transportation.

Low rates to N. Y., Fla., Cal. and other points; ref. exch. 1551 N. La Salle. Div.3246.

LIMOUSINES DAILY, NEW YORK, $13. Destination guaranteed; insurance. U. S. LIMOUSINE LINES, INC., Hotel Grant, 6 N. Dearborn. Rand. 4209.

LAWYER DRIVING TO CALIFORNIA IN new Packard Mon. or Tues.; take 2 pass.; leisurely trip; shr. exp.; refs. Div. 3246.

PRIVATE CARS TO ALL PARTS U. S. Will take share exp. pass. lowest rates. Natl. Travel Serv., Hotel Wacker. Del. 0788.

LATE MOD. LINCOLN DRIV. N. Y. WED. morn.; take 4; shr. exp.; refs. Div. 3246.

PIERCE-ARROW TO CAL.; BUICK TO FLA. Reas. 25 E. Jackson, R. 1321. Har. 5084.

MARR. CPLE. TO DELIVER CARS TO CAL. You pay exp. 1402 W. Madison.

**Individuals.**

Both readers and advertisers are urged to exercise caution in arranging automobile transportation with other individuals. References should be carefully investigated.

SALESMAN — DRIVING TO NEW YORK Sunday; take one. Tel. Lake View 9764.

### BUSINESS PERSONALS.

OPTICAL SERVICE — COMPLETE EYEglasses, reading or distance, $5; choice of mounting. Dr. S. M. Edison, Suite 407, 56 W. Washington.

CASH FOR OLD GOLD, SILV., PLATINUM, jewelry, dental crowns. U. S. Smelting Works, 39 S. State-st., 4th flr., cor. Monroe.

### RADIOS AND SUPPLIES.

Pentode Midgets, $10.75 Com.

Factory must close out these beautiful Pentode Midgets, dynamic speaker, R. C. A. lic. tubes, police calls, dist., Limited quantity. Come early. $10.75 COMPLETE. 917 W. 63d-st., just west of Wieboldt's.

NEW AND GUARANTEED 1932 9 TUBE Super Heterodyne, complete in cabinet, with dynamic speaker and R. C. A. licensed Pentode and Hi-Mu tubes; $37.50. Western Radio Manufacturing Co., 128 W. Lake-st.

MAJESTIC 92—8 TUBES; IN WALNUT Highboy, $69.50; complete with tubes. Lyon & Healy Bargain Basement, 243 S. Wabash.

NATIONALLY KNOWN 6 TUBE MIDGET; brand new, complete with tubes, $19.75; worth $49.75. 601 Washington. Hay. 7637.

NEW MODEL R. E. 57 VICTOR COMBINAtion with home broadcasting; cost $309; sell, cash only, $115. Midway 6903.

**Service Repairs, Etc.**

$1 Guar. Radio Serv. $1.

RELIABLE SERVICE SINCE 1919 by licensed radiomen; prompt, efficient service, city and suburbs, day or night; also installation. PENSACOLA 0555, KILDARE 2846.

$1—RADIO SERVICE—$1

Exclusively; WORK GUARANTEED on any make set. 24 HOUR SERVICE. Kenmore Radio Service, 4641 Kenmore. Lon. 2708.

$1—Expert Radio Service—$1

for guaranteed work on any set; any time, anywhere. Call EDGEWATER 6489.

$1 EXPERT SERVICE ON RADIO POWER packs, elim. anywhere south. Normal 2768.

### BUS TRANSPORTATION.

SAVE TO CALIFORNIA

CHICAGO & NORTH WESTERN STAGES, SUBSIDIARY C. & N. W. R. R. LOS ANGELES, SAN FRANCISCO, PORTLAND, BOULDER DAM, SALT LAKE, DENVER, OMAHA. Phone for Descriptive Literature.

State 2250. 12 S. La Salle-st.

PREMIER COACH LINES.

Palace coaches, with porter service. Toilets and washrooms on all coaches.

DETROIT, $4.00.

NEW YORK, $19.75. LOS ANGELES, $39.50. 215 N. State-st. Franklin 0303.

SOUTHERN LIMITED.

Shortest route via Danville, Paducah, Memphis, New Orleans, Terre Haute, Evansville, Nashville, Birmingham. Ph. Calumet 0228.

### MUSICAL INSTRUMENTS.

**Pianos and Players.**

Buy at Kimball Factory.

$1 MONTHLY RENTS A USED PIANO.
9 used uprights pianos ...... $10 each
8 small used Junior pianos ...... $35 each
Used grand pianos at factory ...... $195 each

FACTORY, 2631 W. 26TH.

Phone Lawndale 3862. Open until 5 p. m.

RENT A BABY GRAND, $8 A MO.; NEW midgets, $6; semi-midget, $5; used upr., $3 up. Cable Piano Co., 301 S. Wabash.

CLOSING OUT ALL USED PIANOS AT cost; 50 to select from, $20 up. SCHULTZ PIANO COMPANY, 2255 W. Madison-st.

STEINWAY GRAND—OWNER WILL LOAN on rental basis with option of buying. Rm. 612, Republic Bldg., 209 S. State.

### BUSINESS DIRECTORY.

**Building and Remodeling.**

OLD BUILDINGS MADE TO LOOK LIKE new; tuck pointing and brick work a specialty; lowest prices; work guaranteed. Seeley 0392. 2134 W. Monroe-st.

**Coal, Coke, and Fuel Oil.**

POCAHONTAS, MINE RUN ...... $6.75
PETROLEUM, No. Coke ...... 8.75
POCAHONTAS, Lump or Egg ...... 10.25
HERITAGE COAL CO. Ph. Eng. 2606.

**Moving, Storage, and Hauling.**

HOUSE'LD GOODS TO CALIFORNIA, NEW YORK, KAS. CITY; no crating necessary. NATIONAL MOVERS, ROGERS PARK 1190.

**Signs and Showcards.**

SIGN WORK AT REDUCED PRICES OWing to slack season. Commodore 0087.

### TYPEWRITERS AND SUPPLIES.

TYPEWRITERS FOR SALE—ALL MAKES. Guaranteed. Buy direct from factory. Save $10-$15. 2410 W. Lake. Seeley 6373.

ROYAL, $22; CORONA PORT, $20; REMington, $20. Pruitt, 190 N. La Salle.

REBUILT UNDERW., ROYAL, REM., $15; $20; Oliver, $10. Guar. 1 yr. 843 Madison.

### PRINTING MACHINERY AND SUPPLIES.

FOR SALE—2-0 MIEHLE, 43X56 BED, $900; for quick action. Terms. Thomas Kubis, 251 E. 20th-st. Calumet 2979.

## TO RENT—ROOMS—CENTRAL.

BREVOORT HOTEL

Madison-st., East of La Salle. LIVE IN THE HEART OF THE LOOP. No car fare or rush hour crowding.

ROOMS, $10 WK. AND UP.

WASHINGTON, W., 232—ROOMS WITH bath; new fireprf. bldg.; 2 blks. city hall.

## TO RENT—ROOMS—SOUTH.

BLACKSTONE, 5519. DORCH. 4100.

UNIVERSITY HOTEL.

Attractive, light, beautiful furn. rooms; new, modern bldg. All rooms with private bath, shower and tub. Excellent Loop trans. 10 minutes by I. C. $8 TO $14 A WEEK. NO EXTRA CHARGE FOR 2 IN ROOM.

BLACKSTONE, 5748, IS THE ADDRESS. BLACKSTONE HALL IS THE PLACE. $7 WK. UP. HOTEL SERV. DIN. RM. WE KNOW YOU'LL BE HAPPY HERE.

BLACKSTONE, 5736—LGE. WM. FRT. RM., strictly priv. bath, extra radiant fire; gd. loc. I. C. X. Reas. Midway 1089.

BLACKSTONE, 6316—BEST RMS. IN WOODlawn; 1 blk. I. C., L. surf.; stm. ht.; ext. hot water; clean; $4 up. Dorch. 3619.

BLACKSTONE, 5714, HARVARD HOTEL—$5 wk. up; ideal place to live; I. C., surf.

BLACKSTONE, 5427—LG. LGT. RMS., R. W., slp. or hskpg., $3.50-$4; ex. tr. H. Pk. 0359.

BLACKSTONE, N. E. COR. 63D-PL., 1500 E. 63d-pl.; rms., $4-$7; run. w.; I. C., L.

CORNELL, 5533—OUTSIDE RM.; PRI. RES. Nr. pk. and I. C.; reas. Hyde Pk. 8522.

CORNELL, NR. 55TH—LG. RM. FOR 1 OR 2 bus. girls; all tr. Hyde Park 2639.

CORNELL, 5151, THE NESLO—PLEASANT, warm rms., $3 to $7; 10 min. Loop. I.C.

DANTE, 6468, 2D—CLEAN, WARM FRONT rm., small priv. fam.; I. C., L. bus, surf. tr.

DORCHESTER, 6114—ATTR. LGT. RMS., prv. fam.; $3 up; Jack L. I.C. Mid. 3324.

ELLIS, 4543—FINELY FURN., WARM RM.; every comf.; $4. Kenwood 3465.

GREENWOOD, 6220. PLAZA 4804.

GREEN BRIAR HOTEL.

$8 PER WEEK; $2 PER DAY UP. New bldg.; priv. tub, shwr. every rm.; lge. light rms.; no. ex. chg. for 2; nr. all trans.

HARPER, 5406—ROOM IN MODERN, PERfectly kept priv. home; $5; 53d I. C. bus.

HARPER, 6518—PK. VILLA HOTEL, QUIET rms., $4 wk. up; $1.50 day up for 2; all tr.

INGLESIDE, 6118, 3D—SUIT, 1 OR 2; PRI. family; reas.; all trans. Fairfax 4844.

INGLESIDE—ATTR. RM.; PRI. BATH; SGL. or dbl.; pri. fam.; I. C., surf. Stew. 2937.

INGLESIDE, 6221, 2D — NICE FURN. rms., home comforts; pri. fam. H.P.10174.

KENWOOD-AV., 6326—LG. RM., 1-3, SGL. rm., r. w.; nicely furn.; 1 blk. I. C., L.

KENWOOD-AV., 6522—LGE., SUNNY, RM., newly dec., prv. fam., I. C. ex.; $5. Lewis.

KIMBARK, 6224—FRT. RM., SUN PAR.; tw. beds; also rm., adj. bath; I.C., L exp.

KIMBARK, 6017, 2D—SUN., WARM RM., well furn.; priv. fam.; reas.; I. C., L. surf.

KIMBARK, 6628—LIGHT, WELL FURN. R., 1-3; I. C., all tran.; $4. Fairfax 8590.

KIMBARK, 8001—CLEAN FURN. RM. IN residence; nr. I. C. Saginaw 3035.

KIMBARK, 6528—RMS., $3.50 TO $7; 2 RM. kitnt., $10; hotel serv.; nr. I. C., L.

LAKE PARK, 4943, EAST VIEW HOTEL—Live in smart location; 12 min. loop; no ext. charge for 2; full hotel serv.; $5-$10.

NORMAL-BLVD., 6400, ENGLEWOOD 3700.

NORWOOD HOTEL

$8 PER WEEK, $2 PER DAY. New bldg.; large double rms.; tile walls in baths; close to L, surf., bus, steam trans.; moderate priced cafe. Comp. kit. apts., $60.

RACINE, 7911—EXTRA LGE. FRT. RM., bath; home conv.; reas. Tri. 9658.

SIXTY-FOURTH-ST., E., 1116—SGLE. OR dble., $3.50-4; 1 blk. I.C., st. Plaza 2744.

SIXTY-SIXTH-PL., E., 1536, 3D—LGE. FRT. rm.; pri. fam.; brd. opt.; I. C. H. P. 5034.

SIXTY-FOURTH-ST., E., 1511—SGL. FUR. slp. rm.; $2.50; lgr., $3.50; stm.; all tr.

WOODLAWN-AV., 5419—YNG. WOMAN HAS rm. in her apt. for young lady employed; good trans.; reasonable. Plaza 5824.

WOODLAWN, 6546—CLEAN, WARM RMS.; you will like; sgl., dbl.; reasonable.

ATTRAC. LGE. LGT., WELL FURN. RM., priv. fam.; suit. 1-2; reas. Engle. 5340.

LOVELY RM. IN PRIV. HOME; RUN. WAter; blk. I. C., Jackson Pk.; $5. Hyd. 1329.

BEAUT. FURN. ROOM IN PRIVATE FAMily; mod. price. Hyde Park 8450.

**Hotel Rooms.**

HOW ARE YOU FIXED FOR WINTER?

PARKLAND

FACING JACKSON PARK.

$7 week for

Large FRONT ROOM—bath—tub and shower. At our low rates, you still get the excellent service that can only be given by a well trained organization, capably managed and amply large to serve a 300 room hotel. I. C., L. surf., bus, all within 1 blk. 1550 E. 63D-ST.

## TO RENT—ROOMS—NORTH.

ARGYLE, 931, 3D—BEAU. LARGE R. ADJ. bath; shower; ¼ bl. lake; $5. Exc. trans.

BELMONT-AV., 1632. BITTERSWEET 1740.

HOTEL DASHER.

Beau. rms. with tub and shwr.; $7 per wk.

BELMONT, 636, 3D FL.—LGE. FRT. RM.; 2 men; breakfast if desired.

BRIAL-PL., 615—SGL. RM., KIT. PRIV.; pri. fam.; $4; also frt. kitnt.; garage opt.

BUENA PK.-TER., 925 [4200 N.]—NEW dec.; furn.; run wat.; $4 up; bus, L, surf.

BUENA, 921—BEAU. FURN. RM. OFF LIV. rm.; bus L, surf.; very reas. L. V. 3992.

CAMBRIDGE, 2822, BETWEEN SURF-DIversey—1 block pk.; attr. rms., bath, shower, maid ser., $5 up; bus, surf., 15 min. loop.

CEDAR, AT 1118 STATE. SUP. 5500.

HOTEL CEDAR

200 rooms with baths; radio in every room. $2 up daily, $8 up weekly.

CEDAR, E., 61—CANTERBURY HOUSE—airy rms., sgl., $7.50-$8.50; dbl., $9-$10; southern cooked meals opt., $5.50; nr. Dr.

CLARK-ST., N., 2026. MOHAWK 3...

HOTEL CLAYTON.

BRAND NEW BLDG. OPP. LINCOLN ... 300 modern rooms. Beauty-Rest beds. Comp. service; 10 min. to loop; $7 wk.

RADIO IN EACH ROOM.

CLARK, N., 1015, AT OAK-ST.—WHL.

NEW OLYMPIC HOTEL

REDUCED RATES. 200 rms., each with priv. bath and radio. Sgle. $7 wk. up, $1.50 day up; 5 min.

CLARK, N., 1429. SUPERIOR ...

NEW BURTON HOTEL

200 rooms; tub, shower, radio in each; 5 min. Loop; $7 up wkly.; $1.50 up daily; free parking.

CLARK, N., 1004—MOD. NEW. DEC. up.; elev. trans.; $1 up; free parking.

DEMING-PL., [2500 N.]—NICE FURN. for high class gent.; refs. Linc. 3559.

FULLERTON, 510—LGE., CLN., WARM side rm.; nice, furn.; r. w.; adj. bth.

ELM, E., 78—LARGE FRONT ROOM, bath suit. for 2 or 3; reas.; refs. Del. 3903.

FULLERTON, 905—CLN., LRG., LGT., 1-2, $3.50-$4; ½ blk. all tran.; cook.

HAZEL, 4520—HOTEL SERV.; ALL side; cln.; new dec.; fur.; $4 up mo.

HAZEL-AV., 4327—NICELY FURN. sgl. or dbl.; run. wat.; $4 up. L.V. 4816.

KENMORE, 4028—LGE. ATTR. FRT. R. $7; others $4.50-$6; run. water; Wilson.

KENMORE, 6224 — ATTRACTIVE ROOM 1-2, bath, pri. fam; man; exc. trans. Reas.

KENMORE, 5617 — GIRLS' RESIDENCE bright rms.; excel. meals; conv. to L; reas.

KENMORE, 4618—AT WILSON-AV.; PHONE shower, pri. bath; $6-$8-$9. Lon. 2723.

LA SALLE, N., 1232. MOH. 3...

HOTEL MARSHALL.

200 RMS. WITH BATH, NEW, DEC. FURN. $7 WEEKLY UP; $1.50 DAILY UP.

LA SALLE, N., 1039 OR 1702—NR. ... rms., $5 up; elev. trans.; $1 up; tr.

LA SALLE, N., 1347—LRG. ATTR. RM. 1-2; also sgl., $3 up; ex. tran. Div. 5...

MALDEN, 4733, 2D—BEAUT. ROOM, ADJ. bath; pr. fam.; Wilson-Lawr. L. Ard. 3286.

MELROSE, 454, HOTEL DEL MONTE—ATmosphere of exclusive club, catering to discriminate perm. guests; ex. din. rm. $8.50.

MONTROSE, 821—ATTRAC. FRT. RM., ALL trans.; private; $4.50 wk. Sunny. 3369.

MAGNOLIA, 4533, 1ST—WELL FURN. PLS. rm.; pri. home; reas.; Wil. X. Sun. 9836.

MICHIGAN, N., 753—ROOMS, ROOM, BRD. If tired of restaurant, call Robinson.

PINE GROVE, 2744—AT DIVERSEY; LGE., airy, new, dec. rms.; some with priv. bath or shower. $6-$8. All trans. 15 min. loop.

PINE GROVE, 2819—COMF., WELL FURN. rm., 1-2, run water, reas., all trans.

PINE GROVE, 3825—NEW. FURN. AND dec. lge., clean rms., $5-6-7. MRS. CLARKE.

RACINE, N., 4518-20, NEWLY DECORATED.

ROOMS, $4-$6.

Running water, showers; Wilson L 1 block.

RACINE, N., 4631—FURN. RMS., RUN WAter; $4 single, $5 to $7 dble.; Wil. L, bus.

RACINE, N., 4700—BEAU. FURN. OUTS. rms.; run. water; priv. bath; $5-$6-$7.

ROSEDALE, 1329—ATTR. RM., ADJ. SHWR. bath, $5; gent. Thorndale L. Edge. 6252.

ROSCOE, 712 [3400 N.]—NEW. DEC. SLP. rms., $4; phone and maid serv.; rd. trans.

RUSH, 751—FINE LIVING RM., FIREPL.; also small rm.; rea.; nr. loop. Del. 3852.

RUSH, 1037, 3D—SINGLE ROOM, ADJ. bath; near lake, tr.; walk dist. Ring bell 3.

SHEFFIELD-AV., 3732 — SGL. DBL. RMS., nice, fur., $4 up; free park. Grace. L sta.

SHERIDAN-RD., 4061—SGL.-DBL. LIGHT slpg. rms., also 2 rms. with pri. bath and ktchnt.; run. water; maid serv.; low rates; bus, L, surf.

SHERIDAN, 655—NR. LAKE, 3900 NORTH. LAKE SHORE ARMS. Large, light, cozy rooms, $3.50-$6-$10 wk. NEAR LINCOLN PARK; GOLF, TENNIS.

SHERIDAN, 819 — CHATEAU CLUB FOR girls, $3.50-$10.50 wk.; ... opt. Bun ...

## TO RENT—ROOMS—NORTH.

SHERIDAN-RD., 4035, L. V. 4220—LGE. cln. rms.; 1-2 persons; run. wtr.; phones; $5-$6 week; bath, $6-$11; 1-2 rm. kit. apts.; $8-$11; 24 hr. switchbd. serv.; L. bus. surf.

SHERIDAN, 675, COR. PINE GROVE—BEAU. furn. front rm. with piano. Well. 6562.

STATE, N., 1444—ATT. RMS. IN EXCLUS. girls' residence; excellent meals; reasonable.

WELLINGTON, 648, 3D—WELL FURN. R.; priv. adult fam.; ex. tran. Lake V. 69…

WINDSOR-AV., 851 — LGE., NEW, D… sun. r.; 1-2; pri. fam.; L.b.sur. Edg. 78…

Wilson, 857—Amazing Value.
Cor. bldg.; all outside, sunny rms.; porch; maid serv.; new furn.; bus at door; $3 wk.

WILSON, 1016—BEAUT. FURN. RMS.; RN. wat.; pri. bath; 15 min. loop; $5 wk up.

WINDSOR, 925 [4600 N.]—ATTRAC. RMS.; rn. wat.; maid serv.; lrt.; $3.50 wk. Will.

WINTHROP-AV., 5654. LONGBEACH 8933.

HOTEL FRANCES
100 brand new rms., with beau. tile baths, all with tub and showers. This hotel is considered to be the best furnished on N. Side; ideal location; gar.; 1 blk. Argyle exp., bus, surf.; rates as low as $7 wk.; $1.50 day.

WINTHROP, 5530—NR. L. BUS; 80 NEW, clean rms., $7 wk.; $1.50 a day up; T-rm.

WELLS, N., 615 — NEWLY FURNISHED room, men only, near Loop, $4-$6 week.

LAWSON TOWERS,
The new 24 story Y. M. C. A.
30 WEST CHICAGO-AV.
Attractively furnished rooms, with telephone, radio, lavatory, $10.50 to $19.00 per week. Swimming pool, lounges, gyms. The advantages of an exclusive club without excessive costs.

UNTIL NOV. 15TH.
A group of clean, renovated rooms will be offered to permanent guests at a new low rate of $6 per week, in one of the near North Side's famous and favorite tall hotels. SUPERIOR 8945.

LIVE AND DINE
COMFORTABLY—ECONOMICALLY.
DEL MAR
HOTEL & COFFEE SHOP.
ROOM RATES, $5.50-$9.
5046 Winthrop. Long. 1115.

EXTRA LARGE FRT. RMS. WITH BATH, 2 or 3 windows, large closets; 24 hr. service; homelike atmosphere; weekly bridge party; free circulating library; free transp. to and from Uptown Elevated station and theaters; weekly rate, $6-$7-$8 single; $8-$9-$10.50 double.
CLARENDON BEACH HOTEL,
4621 Wilson-av. Longbeach 4020.

WINDALE HOTEL.
Brand new bldg.; all rooms priv. bath. Low as $7 PER WK. ½ blk. L exp. 6019 WINTHROP-AV.

NORTH-AV. Y. M. C. A.
Newly dec.; $4 up; swim., gym., cafeteria; permanent, transient; 10 min. to Loop; free parking. 1508 Larrabee-st. Diversey 2317.

CHARMING OUTSIDE ROOM. PRIV. ENtrance. PRIV. BATH. RADIO OR PIANO; all trans.; $8. 4900 Sheridan-rd., 3d apt.

2 CLEAN ROOMS; $3.50 EACH; PRIVATE home. Sunnyside 3851.

LGE. FRT. RM.—PLEAS. PRI. HOME. SEE to appr.; Cath. pfd. All tr. Sunny. 7457.

PRIV. ADULT FAM.—BEAU. FURN. RM.; pri. bath; bkfst.; Loyola X. Rog. Pk. 7127.

PLEAS. RM.; PRI. FAM.; EXC. TR.; REAS. Call morn. or eves. after 6. Lake V. 6159.

TEL. BUCKINGHAM 5917—ATTRAC. RM. for 1 or 2 bus. girls, use of apt., reas.

LG., SUNNY FRONT RM. WITH BATH; lge. clos.; pri. adult fam.; ex. tr. Edg. 3793.

Hotel Rooms.

DUPONT HOTEL — 5047 KENMORE-AV.; hotel rooms, $5 and $6. Longbeach 0815.

## TO RENT—ROOMS—NORTHWEST.

HUMBOLDT-BLVD., 1952—FURN. FT. AND side rms.; sgl. or dbl.; $5 up; all tran.

MEDILL-AV., W., 3533—NICE, FUR. RM., $3, or rm. and brd.; pri. fam. Bel. 2843.

TRIPP, N., 3837—LGE. LGT. RM., PRIV. home; steam, bus, surf. tran. Kild. 7545.

N. SPAULDING, 2501—CHEERFUL FRONT rm.; 1-2 ladies or gents; board optional. Duel. Albany 6309.

LOVELY AM.; STM. HT.; REAS.; USE OF apt.; nr. bus. N. W. R. R. Keystone 7718.

## TO RENT—ROOMS—WEST.

CRAWFORD S., 1600 — WARM, DBL. RM. $7 wk. ea.; priv. fam.; gd. tr. Lawn. 0177.

WASHINGTON-BLVD., 4117—NICE, LIGHT front room, suitable 1 or 2; meals opt.

WILCOX ST., 2720—NICE, LGE., ATTRAC. slpg. rm.; exc. trans. $4 week.

PARADISE ARMS HOTEL.
Beaut. rooms with bath, $7 per week. 4114 WASHINGTON-BLVD. VAN B. 7300.

Hotel Rooms.

PARKSIDE APT. HOTEL,
212 N. HAMLIN-AV.—350 large, light, airy rooms, hotel service, $4 per week and up; opp. Garfield park; L. surf., bus. Ked. 7000.

HOTEL SACRAMENTO.
Modern rms. with priv. bath, shwr., $7 wk. 3001 W. JACKSON-BLVD. VAN B. 7100.

## TO RENT—ROOMS—SUBURBAN.

SCOVILLE, S., 1841—2 LGE. RMS., 3 DBL., 4 sgle. Douglas Pk. L. Berwyn 1603-M.

## TO RENT—HOUSEKEEPING ROOMS.

South Side.

BLACKSTONE, 6627—2 RM. KIT. OR REAL kit.; cln., warm. $5-$8; 4 rms., pr. bath; I.C.

BLACKSTONE, 5601—1-2-3 RMS. REMODeled for lt. hskpg.; $6 up. furn. or unfurn.

BLACKSTONE—N. E. COR. 63D-PL., 1500 E. 63d-pl.; 2-3 r. kit.; lin., gas, lt.; I.C.L.

CORNELL, 5233—1-2-3 RM. APTS., PRIV. bath, pch., $6 up; spec. mo. rate; I.C. bus.

CORNELL, 5440—3 RMS., BATH; ALSO 1 rm. kit. and slpg. rms. I. C. X. bus.

COTTAGE GROVE, 6505.
1-2-3 rm. kits.; gas, el., lin.; $5 up. Outside slp. rms.; new. dec.; run. wtr.; $4 up.

DORCHESTER, 6021—LG. LT. KIT. APTS. $5.50 UP; RMS., $4 UP; I. C., L. SURF.

DREXEL, 5000. CARLTON APTS. rms., pri. bath, $12.50; 1 rm. kit., $7. TAKE NO. 1 BUS TO DOR.

DREXEL-BLVD., 4640, GLADYS APT.—1-2-rm. kit. apts., facing blvd., $7 up; everything inc.; slp. rms. $5-$6; free parking.

DREXEL, 4332—1 ROOM KITS., OPP. PK., adj. bath; maid serv. $7-$9; All …

DREXEL-BLVD., 4634 — VIRGIN… dec., 1-2-3 r. kit., pr. b…

DREXEL, 6320—2 FR. RMS., ROLLAWAY bed, clean lin., ovstuf. furn.; $9; gar., $5.

ELLIS-AV., 6143—2 RM. APT., $6.50; 1 rm. kit. $4.50. Rooms, $3; L. bus. surf.

FIFTY-FOURTH-PL., E., 1217—3 OR 6 RM. …; rl. kit.; pch.; light; I.C.L.sur.; $8 up.

EVANS, S., 7823—2 NICELY FURN. HSKP. rms.; rl. kit., stm. ht., glas. pri. pch.; reas.

KENWOOD, 4363—2 AND 3 RM. APTS., … bath, porch; reas.; I. C. "L" exp., bus.

KENWOOD, 6148—1-2-3 RMS., $5-$10; … free if rented before Nov. 1; ex. tr.

KENWOOD, 5508—1-2-3 RMS., $5-$10; … quiet; must be seen to app., U. of C.

KELSIDE, 6410—3 LARGE FRONT RMS., … etc., accom. 3 or 4; good trans.

KENWOOD, 5436—1-2-3-4 RM. APTS., $4 … slp. rms. $3 up; WARM; I.C. surf.

LAKE PARK, 6446—NEW. DEC. LG. FR. RM., … priv. bath $9; 1 rm. kit. $6, I.C. L.

MICHIGAN-AV., 2109—3 RMS. AND KIT., … 1st flr., st. ht., pri. bath $8 week.

MINERVA, 6437—3 RM. FRT. APT.; PRI. bath; elec., gas, stm.; all trans. $10 wk.

NORMAL, 6442—1-2 RM. APTS.; ALL CON.; beaut fur., clean; all tra.; finest loc. $7-9.

SIXTY-FOURTH-ST., E. 1511—WELL FURN. hskpg. rm., kit., $5; stm.; all trans.

SIXTY-SECOND-ST., E. 1368—CLEAN, LGE. 2 rm. real kit. $5-$8. I. C., L. surface.

SIXTY-SECOND-ST., E., 1514 — 3-4 LGT. nice furn. rms.; rl. kit.; all tr.; steam.

WABASH, 6930—3 HSKPG. RMS.; RL. KIT., pch.; stm.; reas.; gd. tr.; gar. Tri. 3129.

WOODLAWN, 6241 — FRT. LIV. RM. WITH bedrm.; $8; rl. kit., bedrm.; $7; 2-4 rm. apt. $9-$12; also slp. rms. men. $3.50-6; ref.

WOODLAWN, 6242—NEW DEC. BEAUT. furn. 1-2 rm. kit., $6 up; nr. I.C., L. surf.

WOODLAWN, 6543—3-4 RMS., NEW, DEC., overstuffed; priv. bath; reas. Mid. 2658.

North Side.

BARRY, 614—COMF. NEW DEC. 2 ROOM kits.; $7 up; quiet bldg.; trans. at door.

BARRY, 557—NORTHTOWN HOTEL—1-2 rm., kit.; new dec. $6 up. Sl. rs. $4.50 up.

BELDEN, 549 [2300 N.]—WARM, CLEAN new. furn., dec. 1-2-3 r.; rl. kit.; r. w., laun., shwr., $6.50 up; maid serv.; gar. $6 mo. rts.

BELDEN, 1045—1-2-3 RM. KIT., NEW. DEC., nice. furn.; free pkg.; $4.50-$8. Full exp.

BROADWAY, 4040—NEW APT. 2 RS. $7; excellent heat; L. bus; single kitnt., $5.

BURLING, 2839, NR. CLARK-DIVERSEY—1 rm. kit., pch.; 2 rm. apt.; rl. kit.; $5-$9.

CHESTNUT, E., 11—NW. DEC. ATTR. FUR. 1-2-3-4 r. apt., pr. bth., $6 up. wlk. dis. lp.

CLARENDON, 3927—3 RM. KITNT. APT., with porch, $9; also 2 rm. kitnt., $6.

CLARK, N., 2850—1-3 RM. KTNTS. COM., sches., gas, elec., linen; $6 up. Buc. 0714.

CLARK, N., 1004 — MOD. NEW, 1-2-3 R. kit., pri. bath, elev.; $6 up; spe.mo.rates.

CORNELIA, 730—LGE. NEW. FURN. 1-2 R. kits., priv. bath; nr. Belmt. har.; $8 up.

CORNELIA, 625—1 RM. KITNT. APT.; ADJ. bath; fireplace; ex. tran. Lake View 0400.

DEARBORN, N., 1321—MOSGROVE APTS. —Reas., 3 rm. semi-mod. apts.; clean, elaborately and comfortably furn.; moral decency prevails; suitable 3 or 4; no obj. to quiet children; most conv. and des. loc.

DEMING-PL., 477—3 RMS., NICELY FURN. Priv. bath; $10 wk. Diversey 9500.

ELAINE-PL., 3435—BLK. W. BROADWAY. Well furn. 2-3 rms., for 2-4; $6 up; pkg.

FULLERTON-AV., 1128—1-2-3-4 FUR. KIT. apt.; r. w.; gas, elec.; also gar. Very reas.

GENEVA TERR., 2421—EXTRA LGE. 1 RM. apts.; beaut. furn.; comp. serv. $7 up.

GOETHE, W., 9 [1300 N.]—SUNNY KITNT. bath, shr., also sgl.-dbl. rms.; r. w.; reas.

GRACE, 724—2 RM. HSKPG. SUITE; NEWly dec. and furnished; good transportation.

## TO RENT—HOUSEKEEPING ROOMS.

North Side.

GRACE, 719—BEAU. FUR. 1 RM. KIT., $6 up; 3 rms., pri. bath; real kit.; exc. heat.

GREENLEAF, 1445—COZY 2 RMS. ROLLaway; priv. bath; 1 slpg. rm. Shel. 4602.

HAZEL-AV., 4347 [COR. MONTROSE]—1-2 frt., light, airy, warm; kits.; reas.

IRVING PK.-BLVD., 845 — 1-2 RM. FRT. kits., $5 up; also slpg. rms., $4 up. Well. 9634.

KENMORE, 4869. 1252 LELAND. 4611 N. RACINE.
1 rm., $5; 3 rms., rl. bedrm., $9. Comp. serv. New dec. and furn. Good heat. All trans.

KENMORE, 4640—3 RM. KIT. APTS., PRI. bath, phone serv., $12-$13; Wil. L. bus.

KENMORE, 4900—SUNNY 1-2-3 ROOMS; Frig.; daily maid serv.; $10-$18; all tr.

KENMORE, 5132—1-2 RM. KITNT.; MAID ser.; free gas, elec., jan., wood. tr.; $7 up.

LA SALLE, N., 1039, OR 1702—NR. PK.; 1-2-3 rm. kit., priv. b., el., $7 up; fr. pkg.

LAWRENCE, 822—VIEW OF LAKE; FRT.; sunny, quiet 1 rm. kit.; maid service; $7.

LINCOLN-AV., 2521, READ'S—LRG. FRT. r.; new, dec., nice. furn.; gas range; $5.50.

MAGNOLIA, 4700—40% OFF; FRT. 1-2 RM. kit.; new furn., dec., maid ser.; $4 up; L.

MAGNOLIA, 4441 — 1-2-3 ROOMS; NEWLY furn.; 2 beds; $6 up; all transportation.

MAGNOLIA, 4419—CLN., COZY 1-2 ROOM kitnts.; also 2 rm. base.; pr. bath; $7 up.

MARIANNA, 918, 2700 N.—2 COZY RMS.; rl. kit.; el. ref.; $9; all tr. Buc. 3540.

MELROSE, 437 [3240 N.]—1 RM. KITNTS. $5-$8 wk. Mo. rates. 20 min. loop.

NEWPORT-AV., 808, 1ST — 3 RMS., PRI. bath; $12 wk.; nicely furn.; stm. heat.

OHIO, W., 27, OR 508 N. STATE — MOD., new. dec. hspg. rs.; $5 up; hotel rs. $3 up.

PINE GROVE, 2928—LARGE, LIGHT, NEW dec. rms.; plenty of heat; 15 min. loop.

RACINE, N., 4448—FRT. 1 RM. KIT. APTS. Priv. porch; $6 up. Wilson exp., bus.

ROKEBY, 3810—AMER. MGR.; REAL VAL.; spotless, comfy kit.; plenty stm. Sher. L.

ROSCOE, 717—JUST OPEN—1-2 RM. KIT. New furn. and dec.; elec. refrig.; $8 up.

SHEFFIELD 2617; HALSTED, 2704—1 RM., $3; 2 rms., $5; 4 rms., bath, pch., $11; stm.

SHERIDAN-RD., 675—KITCHEN-BEDROOM suite, $7; also cor. slpg. rms. Well. 6562.

SHERIDAN, 4825—3 FR. RMS.; PRI. BTH.; real kitch.; 1 front rm., kitch. Sun. 8318.

SHERIDAN, 4840—EVERYTHING FURN. 1-2 rm. kit., private bath; porch; $7-$10.

SHERIDAN, 4016—1-2 RS., SEP. KIT.; PR. pch.; $6 up; new, dec.; also sgl., $5; 1 pk.

WILTON, 3546—5 RM. FURN. APT., 1ST; 2 hskpg. rms.; slpg. rms.; reas. Grace 6857.

WINTHROP, 5346—KITNTS. AND HOTEL rms., maid, quiet; ½ blk. L trans.; $5 up.

WINNEMAC, 1304—1 RM., $5; 2 RM., $9; warm, new, dec.; linen, laund.; Argyle L.

Northwest Side.

KEDZIE-BLVD., N., 2512—WELL FURN. kits., slpg. rms.; reas.; opp. Log.-sq L. tml.

PARKER-AV., 4507—2 LGE. FRT. RMS.; h. w. ht.; new bldg.; very reas. Bel. 0023.

West Side.

JACKSON, 2127—2-3 ROOM NEWLY FUR., stm. ht.; free gas, light; all tra.; $8-14.

MAYPOLE, 4341—2 BEDRMS., KITCH; lge., light; h. w. ht.; open pch.; all trans.

SACRAMENTO-BLVD., S., 311—BEAUTIFUL newly furn. 2 lg. frt. rms.; plenty h. w.; stm.; linen; $7.50. Surf. L. bus. Nev. 3890.

WARREN-BLVD., 2500—2 RMS. H. W. HT.; clean; real kit.; $7; slp. rm., $3; all trans.

WARREN, 3138—KITNT.; NICE, FURN.; h. c. w. all rms.; off. hall; $5 up; ex. tr.

WASHINGTON-BLVD., 2147, OR 2944 Jackson-blvd.—2 or 4 rm. apts.; pr. baths; $7 to $15; also garage; free parking.

WASHINGTON-BLVD., 4231—QUIET, CLN. hspkr. rm., $4.50; also slpg. rm.; ex. tr.

PARKSIDE APT. HOTEL.
212 N. HAMLIN.
3 rm. apt., complete, $12.50; L. surf., bus; opposite Garfield Park. Kedzie 7000.

## BOARD AND LODGING.

South Side.

BERKELEY, 4465, 2D—NICE OUTSIDE R., rl. home; gd. mls.; I. C., bus, L. Atl. 2882.

ELLIS, 4545—LGE. FRT. RM., 4 WINDS., priv. lav., ex. mls.; reas.; all tr. Drex. 8235.

OAKENWALD, 4569—RM. AND BOARD $8 wk.; slp. rms. $4 wk; I.C. ex. Oak. 6877.

UNIVERSITY, 6200, 2D—LG. FRT. R. PRI. bth.; real home; A1 brd.; childr. opt. L.

WOODLAWN, 6039—MOD. RS., WELL FUR. Run. wat.; home cook; $7. H. P. 2085.

HOME FOR AGED, INFIRM, MILD MENtal cases. $50 month up. Midway 1606.

North Side.

BRIAR-PL., 732—2 CON. R. FOR 3, $8 EA. dbl., $9; sgl., $10; exc. mls. Gra. 2238.

GREENVIEW, 4014 — BOARD-ROOM FOR business girls, $8 per week; comf. rooms; wholesome food; a real home. Buck. 1486.

NORWOOD, 1215 [6000 B'way]—B. RES. attr. rs.; r.w.; $13 up; unusual ck.; mls. opt.

SHERIDAN, 845 — SHER. L. BUS. WELL htd. rms., suites; brd., $8.50 wk. Buc. 1748.

WALTON-PL., W., 2—ROOM, BOARD, PRIV. baths opt.; conv. winter loc.; walk. dist.

WELLINGTON, 445, NR. SHERIDAN-RD.—Wellington Club for Girls now open; lgt. rms.; run. wat.; exc. meals; reas. Buc. 7268.

WILSON, 856—ATTR. RMS.; HOME MADE pie, cake, dancing, cards; $9 up. Sun. 1190.

RM., RFND. PROT. BUS. GLS. WHL. FD. twin beds, piano, sew. ldry. Edge. 7083.

DELICIOUS MEALS. COMF. ATTRACT. rooms; all trans.; very reas. Ardmore 4355.

West Side.

ADAMS, 3430—LRG., SUNNY RM.; NICE home; ex. mls.; gd. tr. $8.50 up. V. B. 1877.

ADAMS, 3818—BRD.-RM. FOR 1 OR 2; reas.; excel meals; gd. tran.; 1st apt.

MAYPOLE, 3814—ATTRAC. RM., STEAM ht., excellent meals, $10-$11.

TABLE BOARDERS—EXCEL. MEALS. PRIV. RESIDENCE. 5937 MIDWAY PK.

Suburban.

PLEASANT FRONT ROOM AND SPLENdid board with home privileges in attractive suburban home three blocks from Northwestern trains for couple employed; $18 a week. Tel. 309M Park Ridge.

EVANSTON—1405 JUDSON; LG. RM.; PRI. bath; near lake, trans.; meals. Green. 7891.

Children.

GRAD. NURSE—EXCEL. CARE TO SMALL child; very reasonable. Irving 1567.

ROSCOE, 526—CARE FOR CHILD, WHOLEsome home; reas.; room for par. Buc. 9868.

MOTHER'S CARE FOR CHILD, $5 WEEK; 1 block to school. Tel. Midway 4195.

## HOTELS AND APARTMENT HOTELS.

PARK DEARBORN
1260 N. Dearborn-pkwy.
CLOSE TO EVERYTHING.
1 rms. … $60 up
2 rms. … $85 to $100
3 rms. … $115 to $160
4 rms. … $135 to $180
HOTEL RMS., $60 UP.
All Hotel Facilities.
SHOPS, ROOF GARDEN, COMMISSARY. OWNERSHIP MANAGEMENT.
PH. WHITEHALL 5620.

TRAEMOUR CLUB HOTEL,
5427-29 Kenmore-av.
[NEAR BALMORAL].
51 Bus. Edgewater Beach "L" Station. A Club ONLY in the sense of its hospitality and the many unusual features offered. AN HOTEL giving the best of HOTEL SERVICE catering to the woman who appreciates such service at our special low rates of $8 per week and up. Twin beds if DESIRED in rooms for two people. Din. rm., Gym., Laundry rm., and Beauty Salon. LONGBEACH 2743.

SHORE CREST
420 WRIGHTWOOD, AT PINE GROVE.
An essentially fine apartment hotel catering to a Select Tenantry demanding the refinements of a private home without the attendant responsibilities.
Tastefully furnished apartments and rooms with bath at prices in harmony with the present ideas about economy. Excellent Cafe. DIVERSEY 4800.

DIVERSEY ARMS
644 DIVERSEY-PKWY., AT BROADWAY. 1-2-3 rm. kit. apts., $52.50-$110; slp. rms., $9.50 up; all rs. with tub and showers; complete hotel service; near Lincoln Park; 15 min. to loop; bus. surf. at door. Bit. 3100.

NEW HOTEL CARLING.
175 rms., all with tubs or showers; wkly. $7 up; day, $1.50 up; 5 min. to Loop. 1512 N. LA SALLE-ST. MOHAWK 1200.

BEAUTIFULLY FURNISHED SUNNY apartments in modern high class apartment hotel; one block from Sheridan-rd. and Lincoln Park; most attractive rentals. Phone Miss McDowd at Bitter. 7026 for inspection.

NOREL HOTEL.
Resid. rooms with pri. bath, $9 up; home cooked food in our tearoom. 5517 Kenmore.

HOTEL MAJESTIC—MODERN 17 STORY fireprf.; 1st class accom.; all outside rms.; priv. or public baths; rates to suit the individual. Quincy at State-st.

BERWYN BEACH HOTEL.
New, attr.; each rm. phone; shower, tubs; reas. 1049 Berwyn-av., near Edgewater Beach.

HOTEL GRANT — LIVE IN THE LOOP — MADISON AND DEARBORN. Rand. 3242. Newly furn. and dec. rooms, with or without bath, at $1.25-$2 day; weekly low as $7.

712 DIVERSEY-PKWY.
1-2 rm. apts., all outside, cool; full serv.; near Linc. Pk., golf, all tran., 15 min. Loop.

NEW MAYFLOWER HOTEL — 6125 KENwood-av., 262 large, light rooms, $9 week up; close to I. C., L. Univ. of Chicago.

THE BLACKWOOD, 5200 BLACKSTONE—Chicago's new hotel; 2 and 5 rooms; occupancy now. Phone Dorchester 3310.

NEW BRYN MAWR HOTEL, 5530 WINthrop—Nr. L sta., bus, surf.; 80 cln. warm rs., as low as $7 wk., $1.50 day up; T-rm.

THE HAZELCREST APT. HOTEL—1-2-3 room apts., $50-$115; 24 hour full hotel service. 4278 Hazel-av. Bittersweet 8300.

MIRA-MAR HOTEL—
$8 UP WEEKLY; $2 UP DAILY.
6218 WOODLAWN-AV. PLAZA 1100.

WELLINGTON ARMS APT. HOTEL—2970 SHERIDAN-RD.—1-1½-2 room kit. suites, overlooking lake; full hotel serv. $65 up.

## HOTELS AND APARTMENT HOTELS.

Sheridan Plaza
SHERIDAN-RD. at WILSON.
Rooms with Private Bath,
$10 WEEK AND UP
EXCELLENT CAFETERIA IN CONNECT. PRICES REASONABLE.
LONGBEACH 1900.
C. M. Ellis, Mgr.

## APARTMENTS AND ROOMS TO SHARE.

MAN OR COUPLE TO SHARE BEAU. 4 RM. apt. with man; Linc. Pk. dist.; daily maid serv. Call office. Haymarket 5622.

CPLE. WILL SHARE 7 RM. APT., 1ST FL. stm. ht.; will take care of child; ½ blk. from school. 4119 Adams-st. Nev. 5936.

RESP. WOMAN WILL SH. LUXURIOUS apt. with bus. woman; I. C., surf. Hyd. 8450.

MOD 6 RM. APT FOR 2 WITH MOTHER and daughter; $35 mo. Palisade 3107.

2 LADIES SHR. 4 RM. APT. OR RT. RM. 1-2 same; $6; gd. trans.; ref. Edge. 4360.

## TO RENT—HOUSES.

South Side.

8 RM. BRK. HOME, HARDWOOD FLOORS throughout, lgt., nr. L. stm. ht. furnished. $65. Gar. opt. 531 W. 65th-pl. Eng. 8142.

3844 PRAIRIE-AV.—8 RM. STONE FRONT; furnace; all car lines; $50.

VERNON, 7530—BEAU. 7 R. RES.; FURN. heat, 2 car gar.; reas. Buckingham 3178.

BUNGALOW—MODERN 5 ROOMS, ENclosed porch; $55 month. 7723 S. Wabash-av. Triangle 7554. Mr. Owens.

4800 KENWOOD-AV.—CORNER HOUSE; 12 rms. Any dealer or phone Cen. 4384.

North Side.

1625 GRANVILLE—8 LT. RMS., ALL NEWly dec. and painted outside; h. w. ht.; nr. schls. C. & N. W. sta., bus, L. Rog. Pk. 4140.

Northwest Side.

5 RMS., SLPG. PCH., H. W. HT. CALL 10 a. m. to 3 p. m. 4321 N. Mason-av., between 5900 and 6000 West.

5 RM. BUNG. TO RENT OR FOR SALE—Furn. ht., pri. gar.; reas. to resp. party. Sat. and Sun. 2547 N. Rutherford-av.

6 RM. BUNGALOW, $30; 2 CAR GARAGE extra. 3912 N. Odell-av., ½ blk. South of 7300 W. Irving Park-blvd.

5 R. BUNG., $50; H. W. HT., ENCL. PCHS., gar., nr. schls. 6213 Cuyler-av. Ave. 0211.

4 RM. MOD. BUNG.; FUR. HT.; MO. CONC.; 2 tons coal free; $38 mo. 4207 Elston-av.

Suburban.

EXCEPTIONAL RENTING OPPORTUNITY.
Five and six room Bungalows, all improvements, Webster-av. and Harrison-st., Wheaton.
Rents very low to reliable tenants.
Agent at 913 Webster-av. Saturday afternoon and Sunday.

ATTRACTIVE EVANSTON HOME—LARGE bedrm. and bath on 1st floor and large sun rm. Income from 2d floor boarders, now on premises, $220 per mo. Will rent to responsible party for $100 per month. Whiteh. 5491.

LAKE FOREST — UNFURN. OR PARTLY furn. hse.; 6 rms., 2 baths; 3 blks. from steam and elec. stations. Bargain. Phone Lake Forest 1349.

6 RM. BRICK, GEORGIAN COLONIAL country home, with 2 car garage and orchard for rent furn. or unfurn., in Northbrook, Ill.; very reas. Whitehall 5491.

6 RM. DUPLEX HOUSE, H. W. HT.; TILE bath; gar.; any reas. offer considered. 3518 S. Clinton-av., Berwyn. Ber. 1182M.

SELECTED FURNISHED AND UNFURN. homes on No. Shore. MRS. FULLER 1618 Chicago-av., Evanston. Greenleaf 7220.

COMPLETE LIST OF FURN. AND UNFUR. homes, Evanston to Highland Park. Quinlan & Tyson, Inc., Evanston. R. P. 2617.

LA GRANGE 9 RM. HSE.; LARGE LOT; $75 mo. 56 S. Kensington. Linc. 1533.

6 RM. BRK. BUNG., NEW, DEC.; $45 WITH garage. 3743 Wisconsin-av. Bargain.

NEW BUNG., 6 RMS., BATH, H. W. HT. $40 mo. 4124 S. Home-av. Stickney, Ill.

EVANSTON—LOVELY 12 RM. HOME, DEsirable loc. $100 per mo. Whitehall 5491.

7 R. BUNG., MIDLOTHIAN. CEMENT HWY. Gar.; 2 lots. Only $25. Greenleaf 9214.

## TO RENT—FURNISHED HOUSES.

ATTRAC. 5 RM. MODERN SPANISH BUNgalow, h. w. ht., fuel, radio, etc. Nr. Beverly; $95; gd. trans. Blue Island 1196.

7333 PAXTON-AV.—8 RM., TILE BATH, shwr., extra lavatory, elec. refrig., oil ht.; 3 car garage; $175. Midway 0877.

MOD. 5 RM. BUNG.; FURN., INC. GAS, EL. ht., $50, or 4 rms., $40. 3914 W. 64th-pl.

BEAU. FUR. 10 RM. HOUSE; 3 BATHS. Edge. dist. $250; conv. to tr. Longb. 4312.

## TO RENT—APARTMENTS.

SOUTH.

General List.

3, 4, and 5 Rooms
Exceptional Low Rentals.
7020-38 EAST END-AV.
Two blocks from I. C. station; apartments have tile bath with shower, canvas walls, inador bed; free electric refrigeration. SEE MRS. BROWN ON PREMISES [7030].
GLATT & PRICE,
6827 Stony Island-av. Dorchester 8800.

MUST FILL BUILDING.
NO REASONABLE OFFER REFUSED.
3-4-5 rms., South Side's finest bldg.; 18 min. to loop, 1 blk. I. C. depot; tile baths, showers, canvased walls, elec. refrig., etc.; must see to appreciate. See jan. at bldg., 1039-43 E. 80th-st., or call owner, Cal. 2976.

WAS $85-$90—NOW $60-$65
7600 SOUTH SHORE-DR. 3-4 rm. apts., G. E. refrig.; free gas; 2 short blocks I. C. sta., 1 block surf.; bus at door. An excell. location.
CARROLL, SCHENDORF & BOENICKE, 2624 E. 75th-st. So. Shore 1660.

RENTS REDUCED
on these beautiful mod. 3-4 rm. outside apts., 6626 Yale-av. Free refrig.; ext. in-a-dor; new bldg.; 1 blk. to R. I., surf., schs., churches. McClun, 217 W. 63d-st. Went. 1844.

South Shore's Best Values.
For latest type 3-3-4 room apts. … SERVICE … Bryn Mawr … most desir… in city. … Jeffery-av.

7041-… -AV.
Beau. 3-4 rm. apts. … rollaway beds; tile baths; shower; canv. walls; el. refrig.; 1 blk. from I. C. Agent on premises.

3-4-5 RMS., SUN PARLOR.
5306 Woodlawn-av.; lg., light; in-a-dor; new stoves and fixt.; beaut. dec.; refrig. HOWARD & ORR CO. 1309 E. 53d-st.

TO RENT—S. E. COR. ELLIS-AV. AND 40th-st., attractive 2, 3 and 4 rms.; stm. ht., refrig.; excellent service; reduced; $40 up. See Jan. or Robt. F. Shanklin & Co., 111 W. Washington-st.

TO RENT—832 E. PERSHING-RD. [39TH and Ellis], 2, 3 and 4 rm. kit.; stm. ht., refrig.; low rent. See Jan. or Robt. F. Shanklin & Co., 111 W. Washington-st.

7200 SOUTH SHORE-DR.
Two, three, four room apts., $50 up. Apply office of building. Saginaw 9399.

SEND FOR OUR COMPLETE LIST—JAMES G. BARSALOUX, INC., 1500 E. 63D-ST. HYDE PARK 0010.

3-4 RM. APT.—BEDRM., INADOR; $57-$75; tile b., shr.; I. C. 1133 E. 79th-pl. Reg. 7641.

3-4 RM. APTS., $30-$35; STM. HT., NEW. dec.; Hyde Pk., I. C., surf. 5486 Kenwood.

One, Two, and Three Rooms.

2 ROOMS, $47.50
1727 EAST 67TH-ST.
Facing Jackson Park; apartments are exceptionally desirable; many attractive features; close to Stony Island-av. and I. C. station. INSPECT THESE APARTMENTS TODAY, OR PHONE
GLATT & PRICE,
6827 Stony Island-av. Dorchester 8800.

See These 1-2 Rm. Kitchnts.
7505 STONY ISLAND-AV. $35 TO $45.
Also 6026-28 Blackstone.
3 ROOMS, $30.
R. N. CHATAIN & CO.,
1545 E. 63D-ST. MIDWAY 8745.

2-3 ROOMS, $40 UP.
Large, airy rms., canvased walls; tile bath, shower; free refrigeration; nr. I. C., Jackson Pk., shopping district, churches, schls. Open eves. 1400-18 E. 66th-pl.

2 Rms., $40; 3 Rms., $50.
COR. BLDG., SO. SHORE. PARK: NEW. Elec. refrig., new, decor.; near I. C. schools, shops, theaters. Atherton. 2558 E. 77th-st.

DESIRABLE 3 RM. KITNT.; ELEC. REFR.; R. I. and L; $50. 6444 Harvard-av.

2207 E. 75TH—1-2-3 RM. APTS.; FREE gas and elec. refrig.; exc. trans.; $42.50 up.

$45 UP—3½ RMS., ALL OUTSIDE; EL. REfrig.; tile bath, shower. 8128 Indiana.

Four, Five, Six Rooms, and Larger.

7443 CHAPPEL-AV.—6 RMS., 2 BATHS; very large rms., all modern; $115.

4 RMS., ALCOVE; HEATED; REAR PORCH; good tr.; comf. home 2-3. 533 W. 66th-st.

4 UNUSUAL SUNNY RMS., RL. FIREPL. 1154 E. 56th-st., nr. U. of C. Mid. 3378.

$38—BIG CONCESSION; DEC. 1; ALL SUN 4 rm. stm. ht. apt. 1446-8 E. 67th.

4812 LAKE PK.-AV., 5 RMS., NEW, DEC.; new fixtures; new stove; G. E. ref.; $70.

6 RMS., $35; HOT AIR HEAT. 6920 Escanaba-av., 2d flat.

CHATHAM FIELDS — 5 RMS., SLP. PCH.; $65; G. E. refr., shwr. 7917 Rhodes, 1st.

658 E. 81ST-ST., N. W. COR. LANGLEY—4-5 rms.; modern, light; elec. refr.; now.

MOD. 5 RMS., ENCL. PCH.; EL. REFRIG.; reas.; concess. 1748 E. 84th-pl. Dor. 7484.

BLACKSTONE, 6220—ATTR. 4 RM. APTS.; elec. ref.; nr. Jack. Pk.; ½ blk. I. C. 63dL.

**Clothing no longer needed can be turned into cash by offering it for sale in the Clothing & Furs classification of this section.**

## TO RENT—APARTMENTS.

SOUTH.

Four, Five, Six Rooms, and Larger.

Bargain in 4 Rooms
VERY LOW RENTALS.
S. E. Cor. 80th and Merrill.
Each apartment contains free electric refrigeration, extra inador bed, shower bath, large, light outside rooms, California stucco walls.
GLATT & PRICE,
2450 East 79th-st. Regent 3300.

A RESPONSIBLE FAMILY
can save 40% on rent in beautiful new efficiency apt. 5 lg. rms., garage, mech. refrig., tiled bath, built in shower, finished brkfst. nook, etc. I. C. trans. Call Mr. Curry. Randolph 5981.

4200 LAKE PARK-AV.—4, 5, AND 6 ROOM apts., newly dec.; new plumbing; block Ken. L. I. C., and bus; $45 up; ideal for roomers. Janitor, 4206, will show. JOHN M. THOMSON, 1053 E. 43d. Drexel 1234.

MOD. 4½ R. APTS., $55-$60.
SPECIAL INDUCEMENTS.
2 bedrooms and in-a-dor bed; free elec. refrig.; shrs.; arched drways.; inlaid linoleum; nr. Stony Is. 7828 Cornell. Mgr. on pr.

4 AND 5 ROOM APTS.
Newly dec.; electric refrig.; near trans., schools, stores; $40 and up; concession. 7630-32 EGGLESTON-AV.

1522 E. 59TH-ST.
Very modern, light 4 room apt.; inador bed; fine neighborhood; best transportation in city; I. C.; $65. Dorchester 3551.

GOOD LOC. FOR ROOMERS. 1463 S. Michigan, 6 rms., newly decorated; stm. ht.; nr. railroad terminal. See it.
WILLIAM T. WOODLEY & SON, 1638 E. 55th-st. Hyde Park 2187.

TO RENT—N. E. COR. LAKE PARK AND 42d-pl., 7 rms.; stm. ht.; modern; reduced; $55 up. See jan. or Robt. F. Shanklin & Co., 111 W. Washington-st.

BARGAIN—4 RM. APTS.
with in-a-dor beds, all up to date. 8309 Ingleside. Agent on prem. Pros. 4489.

SUBLEASE AT A BARGAIN.
5 lge. outside rms.; 2 blks. Windsor Pk. sta.; 1 blk. lake; Frigid. Saginaw 2627.

TO RENT—S. W. COR. HARPER-AV. AND 54th-pl., beautiful 4 and 5 rms.; stm. ht., refrig.; low rent. See Jan. or Robt. F. Shanklin & Co., 111 W. Washington-st.

5436 HYDE PARK-BLVD.—8 ROOMS, 3 tile baths, canvas walls, modern; near I.C. and lake. Call Hyde Park 8212.

5 MOD. R., HARDW. FL., STM., CLEAN, nr. L., $45; gar. opt. 531 W. 65th-pl. Eng. 8142.

5 ROOMS, 2 BATHS; ALL LARGE, LIGHT rooms; side drive garage included; $75. Phone Regent 4301.

5 ROOM MOD. APT., NEW. DEC. ELECT. refrig.; exc. trans.; 1 blk. U. of C. 6050 Woodlawn-av. $65. See jan. or Hyde P. 2215.

CORNELL, 6854—BEAU. LGE., LT. COR. 4-5 rms.; lge. closets; free refrig.; all tr.; imm. poss.; spec. inducement. Dor. 1104.

LIGHT, AIRY, QUIET 4 RMS., GLAZED pch.; S. Sh.; lg., beau., mod. 6 apt. bldg.; with htd. gar., $80. 7934 Kingston. Regent 4489.

8041 SAGINAW-AV.—5 RMS., NEW BLDG., light, airy; oil heat; refrig., tile bath, shwr.; gar.; 20 min. loop. Saginaw 3386.

5711 BLACKSTONE—6 ROOMS, 2 BATHS; elec. refrig.; modernized; $80. FREAR-DELAPLANE CO., Hyde Park 7000.

6 MOD. RS., COR., EL. REFR.; PRI. PCH.; gd. trans.; reas. 7154 Emerald. Ste. 2890.

$30 REDUCT. — 6 RMS., 2 BATH, REFR.; op. Pk.; I.C., L. 6050 Stony Isl. Fai. 0947.

7707 CORNELL—5 LT., AIRY RMS.; VERY reas. to respons. tenant. Div. 9500.

7 LGT. RMS., GAR.; $30; 1 BLK. I.C. STA.; now being painted. 1212 E. 73d-st.

1310 E. 76TH-ST.—5 RS.; STV. HT.; BEST tran.; 1st-2d fl. $30. Hyde Park 8806.

SOUTHWEST.

General List.

2840 W. 64TH-ST.—3½ RM. APT., KITCH., dinette; free elec. refrig.; rollaway; $45. F. H. HALVORSEN CO., 3145 W. 63D-ST.

One, Two, and Three Rooms.

3 RMS. STEAM HT. APT.; NEW BLDG.; nr. trans., park; $40. 7127 S. Francisco.

Four, Five, Six Rooms, and Larger.

5 RM. APT.—LGE. LGT. RMS., H. W. HT.; reas. 5115 S. California. Rep. 3758.

6 RMS., GLZD. PCH., 2 FLAT; HOT W. ht.; gd. trans. 4534 S. Turner-av. Laf. 2079.

NORTH.

General List.

NOVEMBER REDUCTIONS
906-34 SUNNYSIDE-AV.
EXCELLENT 4-5 RM. APTS.
REFRIG.—PANTRIES.
1409 FARWELL-AV.
2-3-5 ROOMS.
ELEC. REFRIG.—FREE GAS.
1351-59 TOUHY-AV.
3-4 ROOM BARGAINS.
1548-58 JUNEWAY-TERR.
3-4-5 ROOMS—FREE REFRIG.
AGT. ON PREMISES OR CENT. 6610.

1100
NORTH DEARBORN-PKWY
NEW 20 STORY FIREPROOF BLDG.
2, 3 and 4 Room Apartments.
UNFURNISHED.
$65 to $150
FREE GAS.
JOHN T. WHEELER & CO.,
SUPERIOR 4955.

2000
LINCOLN PARK WEST.
NEW 16 STORY BLDG.
3-4-5 RMS.,
$115-$250.
PETER F. REYNOLDS,
LINCOLN 3633.

REDUCED RENTS.
2-3 and 4 rms., in-a-dor.
Latest type gas ranges.
Attractively decorated.
New building.
3939 GREENVIEW-AV.

AVONSHIRE
5820 KENMORE.
Large 2-3-4 room apts., above the average for space and comfort, at a very reasonable rental. Gas, light, and refrigeration free; 1 block to lake and all trans. Agent on premises.

New Bldg., 3½-4 Rs., $50 Up.
Ideal Lunt-av. loc., near trans., shops, schools, churches, playgrd.; beaut. modern apts.; large rooms; canvas walls; arch openings; showers; free refr. State 0240.

3-4 ROOMS. NEW BLDG.
REDUCED RENTS. ELECTRIC REFRIG. 727-29 BRIAR-PL. BUCK. 4888.

5529 KENMORE-AV.
1-2-4 rms., $40 and up; best trans.; free gas and ice. See janitor or call Rand. 6171.

432 BELDEN—3-4-6 RMS., STM. HT., ELEC. Near Lincoln Pk.; Frigid.; $39-$42-$55. 620 Barry-av.; 4 mod. rms., in-a-dor; Frig. $47.50. See janitors or phone Long. 2949.

10 W. ELM-ST., COR. STATE—NEW BLDG. 2 to 5 spacious, carpeted rooms, canvased walls; 10 minutes' walk to loop; $70-$165.

MOD. 4 RMS., ELEC. REFRIG., PRIV. screen. pch.; $55; 3 rm. bsmt. flat, $25; good trans. 1242 Winnemac. Edgew. 6884.

SPACIOUS 2½, 3½, 4 RMS., $40 UP. 20 ft. liv., in-a-dor, elec. refrig.; beau. dec. 4801 N. Irving-av., cor. Lawrence. Lon. 3887.

2 TO 5 RMS.—ON LAKE. FURN. OR UNfurn. 1200 Chase; $40 up. Rog. Pk. 4825.

3-4 LIGHT RMS., $35-$45; STM. HT.; TILE bath; gd. trans. 3711 Greenview. Wel. 8807.

1 BLK. LINC. PK., 2100 NORTH, CORNER bldg.; 3-4 rms., $40-$50. 356 Garfield-av.

## TO RENT—APARTMENTS.

NORTH.

One, Two, and Three Rooms.

1140 N. LA SALLE
New 8 story fireproof building, one and two room apartments. UNFURNISHED.
RENTALS.
ONE ROOM—$44-$46.
TWO ROOMS—$63.
ALSO
1100 N. LA SALLE
NEW 16 STORY FIREPROOF BLDG.
1 ROOM—$46-$55.
1½ ROOMS—$60-$64.
TWO ROOMS—$68.
One room apartments consist of large living room and in-a-dor bed, kitchenette, bath, and ample closet space. Two-room apartments have additional bedroom and in-a-dor.
FREE LIGHT, GAS AND REFRIGERATION. D. C. CURRENT FOR RADIOS. Switchboard. Elevators. Beautiful lobby. One mile to Loop. LA SALLE-ST. NOW WIDENED INTO BEAUTIFUL BOULEVARD.
JOHN T. WHEELER & CO.,
1100 N. La Salle-st. Diversey 5280.

415
FULLERTON-PKWY.
NEW BLDG.
2½-3 RMS.,
$85-$120.
Free Gas and Refrigeration.
PETER F. REYNOLDS,
LINCOLN 1518.

2 RM. MODERN APTS.
with kitchenette; G. E. refrig.; new building; newly decorated; bus, L. and surface; $37.50 and up. Concession. 1215-17 DIVERSEY-PKWY.

2 Rooms and Kit., $42.50.
New bldg.; free refrig., gas; quiet street. 1717 North Shore-av. Agents, WALLEN & SONS, 6712 N. Clark-st. Ph. R. Pk. 6360.

1157 DIVERSEY-PKWY.
$40: lrs. kitch'te apts.; 6 story bldg., incl. refrig., gas; bus-car at door.

734 WRIGHTWOOD.
2 blks. W. of Lincoln park; 3 rms.; $50 and up. See janitor or call Rand. 6171.

426 SURF-ST.
1-2-3 rooms, $50 up; free gas, light, refrig. Switchboard service. Bittersweet 4630.

4301 N. WINCHESTER—2 RMS., ONLY $37.50 to $42.50. Refrig. Free gas. Nr. L. Agt. on prem. Call Bitt. 4040.

1729 MORSE-AV.—1-2-3 RMS., UNFURN. or furn.; free gas, light, elect. refrig.; flrs. carpeted; $52.50 up. Dubin. Briar. 9454.

YACHT HARBOR APARTMENTS—1-2-3 rms., unfurn., $45 up; furn. $65 up. 422 MELROSE-ST. Bittersweet 4106.

CHOICE 2-3 RM. APARTMENTS—659 WRIGHTWOOD-AV. Free light, gas, ice, elevator service; $50 to $67.50.

4424-32 N. SEELEY—FINE 3 RM. APT. Raven. New bldg.; refg.; b. rm., lt. and cln. Owner, on bldg. ins. Bitt. 4040.

2½ ROOMS; NICEST IN ROGERS PARK; $50 mo.; free elec. refr.; L and bus trans. near lake. 1331 Estes-av. Holly. 2256.

2 ROOMS AND KITCH.—LARGE DRESSING rm.; newly dec.; as low as $35 mo.; steam heat. 5926-34 N. Paulina. Ravens. 8767.

3 RMS.—LG. BEDRM., REAL KIT.; STM. ht., h. w.; $33; gd. trans. 1903 Mohawk.

3 RMS.—WE WON'T BE UNDERSOLD; 1 BL. Sheridan L. Call owner. Well. 0168.

2245 BARRY-AV.—3½ ROOM APTS.; STM.; modern corner bldg.; $35-$40.

2 ROOM APT.—FURN. OR UNFURN.; EL. refrig.; gd. trans.; reas. rent. 331 Webster.

3 RM. FLATS—ALL MODERN; $32.50-$35. 1249-55 N. Clark.

1½-2½ RMS. [BEDRM.]—EL. REF.; 1 BLK. Addison-Linc. sta. Rav. L. 1837 Patterson.

Four, Five, Six Rooms, and Larger.

ESTES-AV. BARGAIN
Close to lake and Sheridan-rd. bus; 2 blks. to Rog. Pk. L sta.; light, attractive 4 room apt.; G. E. refrig. Surprisingly low rental. See Mrs. Scott, 1346½ Estes. Rog. Pk. 2266.
LIEPOLD & HICKS, INC.,
1569 Howard. Hollycourt 2300.

REDUCED RENTALS.
4-5-6 RMS.
4528-30 CLARENDON-AV.
Opp. Lake and new Lincoln Park Extension. Gen. El. Refr.; Lge. Rooms. See janitor or call Lincoln 3633.

4-5 ROOMS, $55-$70
Hilldale Apartments,
1908 Morse-av. Modern bldg. Very attractive; new decorations, Refrigeration. AGENT ON PREMISES.

Reduced to $30—Lvg. for Fla.
7 rms. front, nr. Lincoln Park, wonderfully arranged for 2 families, each having private stairs, living room with view of street; year lease if desired. 1947 Cleveland.

5 Choice Outside Rooms.
$75 pays to Jan. 1; sun par.; free elec. refrig.; 2 blks. to Howard business dist.; L trans. 1511 Jonquil-terr. Longbeach 8833.

2753 Mildred, Cor. Diversey.
4 lovely rooms, screened in front pch.; 2d floor; G. E. refrig.; good location; $60 pays to Jan. 1. Longbeach 8833.

1417 LELAND-AV.
$85 pays to Jan. 1; 5 high class rooms, sun par.; tile bath; free refr.; newly equipped throughout; L. bus, surf. Longbeach 8833.

4 LARGE ROOMS.
EXTRA BED; REFRIGERATION; 1½ BLKS. Howard L sta.; free gas; low rentals. Agt. 1729 Jonquil-terr. Ph. Rogers Park 6360.

1455 CORNEL…
$55 pays to Jan. 1; 4 lovely … light rooms; free refrig.; cor. bldg.; residential district; stores, L and surf. 2 blks. Longbeach 8833.

4414 SHERIDAN-RD.
6 rm.; newly remod. and dec.; G. E. refr.; very low rt.; $67.50 pays Jan. 1. Lon. 8833.

924 GALT-AV.
6 rms., 2 baths; sun par., inclosed porch; Frig.; 1 blk. lake, 2 blks. Wilson L. See janitor … call owner. Hay. 8556.

1016 HOLLYWOOD.
3d … rooms, 2 bath… sleeping … all outside rooms, overlooking lake; also 5 rooms and sun parlor.

NEW 4 ROOM APTS.
Extra large refrig., rollaway beds; exc. trans. 3943 Clarendon-av. Lake Vw. 7672.

457 FULLERTON-PKWY.
Attractive large 4 rms., 1st, $65; 5 rms., sleeping porch, $90; electric refrig.

1751 GRANVILLE — HIGH GRADE 6 RM. apt., glzd. rear pch., lge. elec. refrig.; nr. Kenmore C. & N. W. sta.; all other trans., and schools. Immed poss. Rogers Pk. 4149.

3166 CAMBRIDGE, AT BELMONT HARbor, 6 rm. corner apt., glazed breakfast and sleeping porch, General Electric; concession; reasonable. Rog. Pk. 4602.

TO RENT—1507 N. CLARK-ST., 6 RMS., stm. ht., modern; reduced; $45 up. See Jan. or Robt. F. Shanklin & Co., 111 W. Washington-st.

TO RENT—S. W. COR. CLEVELAND AND Fullerton-pkwy., 5, 6 and 7 rms.; stm. ht.; modern; $50 up. See Jan. or Robt. F. Shanklin & Co., 111 W. Washington-st.

IDEAL LOCATION.
7646 Bosworth-av., 4 large, light, and airy arms; reas.; electrolux; In-a-Dor bed.

708 OAKDALE-AV. AND 2936 N. CLARK—5-6-7 lrg. rms. off hall; ideal for roomers; good trans.; rents cut to $45-$62.50. See agent, 2936 N. Clark, or ph. L. View 0217.

1445 GREENLEAF — 4 REGULAR SIZED rooms; Frigidaire; nicely decorated; large closets; pri. front and rear porches; $65; immediate poss. Hollycourt 2256.

7 RMS., 4 BDRMS., $60; REAL BARGAIN. Also 6 rms. furnished, $75; nr. Broadway; 1 blk. schools; good trans. Buck. 8800.

$35 REDUCTION — LIGHT 6 RM. APT., 2 apt. bldg., refrig. and heat included; suitable large family. 5427 Wayne-av.

BARGAIN—5039 N. CLARK, 2D APT., 5 rms., steam, all light; new gas range; decorated throughout; $45. Lincoln 3138.

7 RMS., 4 BDRMS., MODERN, $70; COMpletely decorated; 2d flr.; light, airy; S. E. exposure; elec. refrg. Buck. 8800.

4 ROOMS, EXTRA ROLLAWAY, VERY ATtrac. decor.; lge. rms.; refrig. free; $55. 5012 N. Hermitage-av. Longbeach 4633.

HOYNE MANOR—BEAU. 4-5-6-7 RMS.; 6 bldgs.; Hoyne at Granville; last word; gd. trans.; schls., playgrd.; low rent. Bri. 2306.

4908 GLENWOOD—4-5 RMS., $55-$65; SUN parlor; fireplace; G. E. ref.; 3 blks. to L. BURGESON. Longbeach 1855.

6 RM. DUPLEX APT., JUST SO. OF PARK. Near drive. Reasonable rental. Hogan & Farwell, Inc. Whitehall 4560.

647 GRACE, AT THE LAKE—5 RMS., $83; $93; tile bath, shower. Lake View 6480.

5 LG. LT. RMS., S. P., SLP. PCH., 2D FL. Elec. Frig.; newly dec. Reas. 1429 Catalpa.

3917 ROKEBY, NR. SHERIDAN—4 RMS. $50; 5 rms., $60; elec. ref. Lake V. 6480.

4 RMS., IN-A-DOR; FREE REFR.; E. OF Broadway. 622 Stratford-pl. L. V. 6059.

SAVE $50 MO.—RENT 6 RMS., 2 BATHS; $75 mo.; at park. Lincoln 1533.

2043 BIRCHWOOD — 5 RMS., SUN PAR., slp. pch., elec. refr.; very. reas. Div. 9500.

MO.'S CONC.—4751 BEACON; LOV. 4-5-6 rms., sun p., $55-$75; all tran. Sun. 9738.

GREATLY REDUCED 6 RMS., FRT., BACK pch.; G. E.; gar. 1416 Olive. Edge. 2685.

4 ROOMS, STEAM HEAT, $35. MRS. KAMmerer 2215 N. Clifton-av. Diver. 3562.

5 LARGE ROOMS NEWLY DECORATED $55. 6240 N. Western-av.

4 ROOMS SUN PARLOR, SLEEPING porch, $45. 1359 Argyle-st.

943 WILSON AT SHERIDAN-RD.—6 LG. outside rms., $70; conc. See janitor.

4 RM. APT., $75; NEAR N. SIDE; FIREplace, balcony, elec. refrig. 8 E. Elm.

6227 MAGNOLIA, 5 LT. RMS., NEW DEC., elec. ref.; near L surf. Reduced to $62.50.

7 RM., STM. HT., NEWLY DEC., RENT $55. Nr. Lincoln park. Phone Diversey 1668.

## TO RENT—APARTMENTS.

NORTHWEST.

General List.

TO RENT — N. E. COR. W. NORTH-AV. and Le Claire [new bldg.]; high … 4 and 5 rm. kit.; oil heat; refrig.; low … See Jan. or Robt. F. Shanklin & Co., 111 W. Washington-st.

UNUSUAL VALUES.
3½, 4, and 5 rm. modern apts.; new bldg.; newly dec.; elec. refrig.; $35 up; concession. 1623-25 N. KILDARE-AV.

2 TO 5 RM. APARTMENTS.
3342-68 N. Central-av. [cor. Roscoe], new bldg.; near school and park; elec. refrig.; bus at door; $35 and up; concession.

NEWLY DECORATED 2-3-4-5 RM. HEATED apts. as low as $40, with Frigidaire. SCHORSCH, 6059 Irving Park-blvd.

One, Two, and Three Rooms.

1 Rm. & Kit. (Special) … $32.50
2 Rooms & Kit. … $40.00
3 Rooms & Kit. … $47.50
New building, N. E. corner Milwaukee and Hamlin, 1 block south of Belmont; electric refrig. Call at 3125 Hamlin, or phone Key. 6236.

MAKE YOUR OWN PRICE.
3½ rms.; steam ht.; very large and light. 3618 Cullom. Phone Sheldrake 2086.

3 RM. KITNTS., $45-$50.
Month's concession; free refrigeration. 2904 N. Lawndale. Capitol 0088.

NICE 3 R. APT.; FREE GAS AND ELEC. ref.; large rms.; prac. new bldg.; r. r. surf. trans. 5445 Elston. $47.50. See jan. Beesley. 4219 Irving Pk.-blvd. Pens. 2726.

2-3 ROOM STEAM HEAT APTS. $30-$40. Albany Pk., ½ blk. L. surface. Janitor. 4816 Christiana, or Canning, Juniper 1114.

Four, Five, Six Rooms, and Larger.

4501 N. CENTRAL PARK.
Melvin and Ivanhoe Apts.
Beautiful 3½-4 rm. modern apts. Craftex walls, in-a-dor beds, elec. refrig. Apply at bldg. or phone Lake View 0892. Stickler.

4 ROOMS, $40-$45.
Large rooms, tile baths, steam heat. G. E. Refrigeration. Call Room 210. 4804 N. KEDZIE-AV.

MODERN 7 ROOM APT.
4 bedrms., tile bath, kitch.; free refrig. In 2 flat. 5215 N. Spaulding. Jun. 0136.

4217-19 DICKENS-AV., CORNER TRIPP—4 rm. apt., new gas range; new frig.; ½ blk. to school; $42.50 up. Albany 6187.

LE CLAIRE-AV., N., 2059—MO. CONCES.; cor. 5 rms., cl. porch; stm.; gd. tran. $55.

5137 N. LE CLAIRE, NR. ELSTON AND Foster—4 beaut. lge. lt. rms.; stm. ht. Frig.

6 RMS., MOD., STOVE HT., ENCL. PCH.; reas. rent; good trans. 5123 Barry-av.

MODERN 5 RMS.—H. WAT. HT., SLP. PCH., shower; nr. school; $45. 5124 Melrose-st.

5 ROOMS, SLEEPING PCH., STEAM HT.; good trans.; reas. 4026 Wellington-av.

4-5 RMS.—MOD. COR. APTS.; H. W.-STV. ht. 4259 Ramerling; gd. tran. Berk. 5682.

5 RMS., SLPG. POR., HTD., FRIG., 2D; conc.; gd. trans. 2539 N. Hamlin-av.

4 RMS., HEATED, 2 BEDRMS., NEWLY dec., $45; gd. trans. 2258 N. Avers. Bel. 8860.

2117 N. WESTERN-AV.—NEW 4 RM. STOVE ht.; 2d or 3d fl.; $23. Brun. 7455.

NEW 5 RMS., $45; H. W. HT.; FRIGID.; nr. schl.; trans. 2446 N. Hamlin. Pen. 1510.

4 RM. COR. APT., 2D; STV. … $30; FURN. heat; $32; 2 … 31.. Cullom.

6 RM. APT., STM. HT., $45; HEATED; $55. Good trans. 4304 W. Schubert-av.

LOGAN-BLVD., 22.. … MOD. 5 RMS., SUN par., stm., refr.; … reas. Cap. 3356.

3 RMS., STM. HT., $28; KILDARE, NR. North. See eves. Forest 1719-M for info.

5 RM. APT., FURN. HT., ICEBOX, GAS stove, $35. 3037 Belle Plaine. Jun. 8139.

WEST.

General List.

1½ TO 4 RM. APTS.
New bldg.; newly decorated; free refrig. $35 and up. 5300-04 Division, corner Lockwood.

3½ AND 4 RM. APT., $52.50-$57.50; MODern throut; free refrig., shower, rollaway; 2 blks. to Central L; unusual price will not permit us to print location. Pilgrim. 5637 W. Lake-st. Austin 1680. Vil. 5100.

3-4 r. KTNT., INADOR, NEW BLDG., GARF. Pk., nr. L; conc.; reas. 510 N. Hamlin.

835 S. MARSHFIELD—3-4 RM. STOVE HT.; new. dec. See 3d fl. or call Rock. 8962.

MOD. 2-3-4-5-6 RMS., REAS. GOOD TRAN. Mans. 3200 after 5 p. m. Mans. 2902.

18 RMS., 3 FLATS, $100 WITH GAR. OR $130 includ. heat. 748 S. Oakley-blvd.

One, Two, and Three Rooms.

BEFORE YOU DECIDE
You must see these ideal 1-2-3 rms. Nothing equal to location and layout.
NORTHWEST CORNER JACKSON-BLVD. AND HAMLIN-AV.
Gas, elec. and refrig.; rents much lower than others in comparison. Agent, Mr. Claussen, on premises. KEDZIE 5585.

Four, Five, Six Rooms, and Larger.

3462 W. JACKSON-BLVD. — VERY FINE 5 rms., corner apt., light and airy, will decorate to suit; attractive price to responsible tenant. Diversey 9500.

LARGE, AIRY 5 RM. APT., VERY REAS.; elec. refrig.; gd. trans. 5508 Fulton-st.

5447 JACKSON—4 RMS.; MOD.; 1 BLK. COlumbus Pk.; mech. refrig. Monroe 2120.

4 RMS.—REAL; ELEC. GAS; LRG. PCH.; $16; nr. all trans. 2050 Lee-pl. Pen. 7287.

3530 FLOURNOY—5 ROOMS, STEAM; NEW building; reasonable. See janitor.

4-5 RM., 3401 FLOURNOY, COR. HOMAN—Modern; very reas.; all tran. Ked. 2378.

4 RMS.—NEWLY DEC., 2D AND 3D FL.; stm. heated; $30 mo. 2222 W. 21st-st.

2521 CONGRESS-ST. — 5 ROOMS AND bath. 2d flat, on corner. $20.

LIGHT, MOD. 5 RMS.; FURNACE HEAT. reas.; good trans. 329 S. Mozart. Ked. 8698.

5451 MONROE-ST.—5 R. COR. APT., LGE. lt.; new. dec.; Frigidaire; red. to $67.50.

BEAU. 6 R.; ST. HT.; 3 BEDRMS.; GAR.; $50; 4 r. furn.; nr. L. 4751 W. Fulton-pl.

GREATLY REDUCED; 6 RMS.; 3 BEDRMS.; oil heat, refrig.; gar. 4054 Jackson-blvd.

## TO RENT—APARTMENTS—SUBURBAN.

NORTHWEST.

Park Ridge—21 minutes to loop.

5 AND 6 RMS., FURN. OR UNFUR.; STM. heat; lge. pch.; yard and gar.; choice loc., near depot. Phone Park Ridge 407 W.

WEST.

Berwyn—17 minutes to loop.

5 LGT. MOD. RMS.—HEAT, JANITOR; REfrig.; $50. 3402 Maple-av. Berwyn 6295.

Cicero—15 minutes to loop.

6 RMS. FURNACE HT., $40; INC. GAR.; close to sch. and trans. 2530 S. 60th-ct.

4 RM. MOD. APT., LARGE, STM. HT., IN-a-dor bed; 1 bl. L. st. car. 1928 S. 56th-av.

## TO RENT—FURNISHED APARTMENTS.

(See Also Hotels and Apartment Hotels.)

SOUTH.

1315 E. 53D-ST.
1 and 3 rm. kitch. apts., artistically furn.; compl. hotel service; reas. rental.

DEL MARSH APTS.
6150 Dorchester; 2 rm. kitch.; elec. refrig.; 1 blk. I. C., "L." Very reas. rentals.

Englewood Arms, 824 W. 62d
1-2 rm. kitch. apt.; also single rms.; all mod. conv.; full hotel service; $7 wk. up.

4 ATTR. SUN. RMS., WELL FUR.; BATH, kitch.; gd. heat and hot wat.; R. I., surf.; very reas. Tri. 2431. 6806 Lafayette-av.

CHI-ENGLE APT. HOTEL—7146 LOWE-AV. Beaut. furn. 2-3 rm. apts.; kit., tile bath; outside rms.; nr. R. I., L. surf. Rad. 3930.

NORMALSHIRE—NEW 1-2-3 ROOM APTS. Smart, spac., quiet, compl. serv.; L. surf., R. I., bus; cut rates. 6808 Normal. Nor. 6001.

4637 ELLIS-AV.—3 LARGE ROOMS, NICELY furn.; gas, lt., elec. refrig., phone, linens furnished; reasonable. Drexel 1118.

2444 MICHIGAN-AV.—WARM KITCHNETS. 1-2 rms., priv. bath; free lt., gas; all trans.; red. rates; biggest values; $4-$9 wk. Vic. 4585.

2 TO 5 ROOM ATTR. FURN. APTS. WITH sun par.; firepl.; elec. refrig.; nr. all trans. $50-$10. Gas, light inc. 1516 W. 62d.

SO. SHORE—4 RMS., $500 FURNITURE free at end of 12 month lease; elec. refr.; near I. C., school. 7403 Euclid-av.

NICELY FURN. 3 RM. KIT. APT. EL. refr.; nr. R. I., L. $57.50. Triangle 5033.

MY LOVELY 5 RM. APT., COMP. FURN. Glz. pch.; gar. 1 bl. I. C. 7119 Clyde. 1st.

1443 E. 53D-ST.—6 RM. APT., WELL FURnished; $85; I. C. and bus. Mid 0072.

6654 KENWOOD-AV., 1410 E. 70TH-ST.—Choice 2-3-4-5 rs.; all outs.; rea.; I. C., sf.

1-2-3 RM. LGE. APTS. BEAU. FURN.; reas.; R. I., surf., L. 6720-22 Wentworth.

5 RMS., FURN. COMPLETELY, $80; GOOD transp. 6456 Drexel. Hyde Park 10436.

3-4 RM. FURN. APT., LARGE, QUIET bldg.; $10 up. 811 E. 46th-st., nr. Drexel.

BEAU. 2 AND 5 R. APTS., EL. REFR., I. C., surf., bus. 6916 Dante. Hyde Park 0034.

BEAU. FURN. 4 R. SLPG. PCH.; INADOR. 1 bl. I. C., bus, sur. 6938 Harper. Dor. 3401.

2-3 R. ATTR. FURN., NR. L, B., SURF. 6152 South Park-av. Fairfax 0023; $10 up.

GREENWOOD, 6620—MOD. 2-3-5 RMS.; S. par., pch., elec. ref.; very reas. Mid. 4096.

PARK LAWN HOTEL, 5210 WOODLAWN—1-2-3 rms., complete hotel serv., $40 up.

$10-$15—1-2 RM. KIT., BATH, SHWR., TL., refr., lin., md. ser. 6543 Cottage Grove. 1

## TO RENT—FURNISHED APARTMENTS.

SOUTH.

NEW BUILDING. NEW FURNITURE.
THE BEDFORD VILLA
½ block west of Jeffery, at 71st-pl.
7130 CYRIL-PKWY.
NEAR THEATERS, SHOPS AND I. C.
2-3 large rms., luxurious furn. apts., tile baths, private lockers, free light, gas, refrig., and daily maid service; low rates, $70 up. A. … HOG, Mgr. Plaza 7130.

BEST BARGAINS IN SOUTH SHORE—NEAR BRYN MAWR I. C. STATION.
THE SHORE MANOR
½ block west of Jeffery at 72d-st.
7150-56 CYRIL-PKWY.
NEAR THEATERS, SHOPS AND I. C.
1-2-3 large rooms, richly furn., at extremely low rates, $45 up; includes light, gas, refrigeration, and daily maid service. S. PLAMB, RES. MGR. Plaza 2256.

ST. GEORGE HOTEL,
1435 E. 60TH-ST. I. C. EXP. STATION. Overlooking the Beautiful Midway. The only hotel in Chicago with outside sleeping porches. Kitchenette apts., $65 to $80.

VILLA GRAND,
4717 KENWOOD. PHONE KEN. 10000. A select fam. apt. hotel; 1 rm. apts., pri. bath, elec. refr.; parking space; use of laundry; $12.50 wk. and up; nr. I. C. and surf.

Sunlight—Comfortable
2 ROOM KITCH. APT.
Completely furnished for comfort are these kitch. apts.; liv. room, in-a-dor bed, kitchen, dressing room and lovely bath; 2 min. walk to Bryn Mawr I. C. station, 15 min. to Loop. Mod. rent. Hotel service. New building. HIGHLAND, 7147 JEFFERY-AV.

IMMEDIATE POSSESSION.
5200 HARPER. 5493 CORNELL.
$45 1-2 ROOMS $60
Newly furnished kitchenette apts.; light, gas, refrig. included. Agt. on premises. WILLIAM T. WOODLEY & SON, 1638 E. 55th-st. Hyde Park 2187.

7856 BENNETT.
Furn. or unfurn. 1-2-3 rm. kitch. apts.; rollaway beds, tile bath, shower, elec. refrig.; surf. line; $40 up. See janitor.

THE CORNADA.
1-2 rms. Furn. to your heart's desire and priced to suit your purse. 5212 Cornell-av.

$12-$16 PER WEEK.
1-2 rm. kitch. apts. South Shore Dist. Merrill Apt. Hotel. 7050 Merrill-av.

SOUTHWEST.

VERY DESIRABLE 2, 3, 4 ROOM APTS., furn. and unfurn.; exc. location; newly decorated. Low rentals. WM. T. FLEMING, 6322 S. Western. Rep. 2801.

JUST NEW FURNISHED 3½ RM. APTS.—Very beaut. homey arranged; showers, refrig.; moderate rent. 6137 S. Homan.

NORTH.

MONTROSE BEACH HOTEL.
NEW BUILDING.
1 room apts.; completely, elegantly fur.; radio in every apt.; tile baths and showers, refrig., soundproof; coffee shop; best trans.
$43 TO $65.
PUBLIC GARAGE SERVICE … $10
925 MONTROSE-AV.
24 HOUR HOTEL SERVICE.

THE GRANDEUR
GRANVILLE AT WINTHROP.
A new 14 story bldg.; 1-2-3 rm. apts. Only a stone's throw to churches, "L," stores, theaters, etc. Also hotel rooms. Rates below par. Briargate 6200.

DELAWARE,
211 EAST.
900 north; E. of Mich. Beau. 1-2 rm. apts. in new 17 story bldg. All conveniences. Hotel serv. Walking distance. All for low 1931 rates. Whitehall 4450.

TOURAINE
5625 WINTHROP.
A sophisticated building, near Bryn Mawr. Cozy, new 1-2-3 rms. Furnished for critical people. Ideal and very reas. Longb. 9400.

PRATT SHORE HOTEL,
1137 PRATT-BLVD.
Furnished 1 and 2½ rm. kit. apts., maid serv.; free gas, light, Frigid., linens; ½ blk. to lake and bus; Loyola L; rents $45 up. Also weekly rates, $12 up, and hotel rooms.

AT LINCOLN PARK.
$50, inc. maid serv., linens; showers, refr.; fireproof bldg.; homelike atmosphere. 1940 Lincoln-av., just west of Clark, Center, and Orden. Div. 10354.

BEDROOM APT., $70.
2½ RMS., TILE BATH, 3 LGE. CLOSETS. Inador, rec. hall; nicely furn.; refrig., gas included; 6 mo. lease. Owner mgmt. 901 Argyle.

2316 Sunnyside—New Bldg.
2-3-4 RMS., BEAUT. FURN.
All out, spacious rms., opp. park, Queen of Angels church, all trans. Inspect, invited.

4050 SHERIDAN-RD.
2-3-4 room apts.; completely furnished; newly decorated; electrical refrigeration; excellent transportation. Bittersweet 3500.

CHARMING SMALL
furnished apt., available for winter or longer; 5 rooms and 2 baths; near lake. MISS TAYLOR, Whitehall 6880.

DIVERSEY APT. HOTEL.
Compl. furn. 1 and 2 rm. apts.; exceptional value; $55 to $125; full hotel service; bus at door. 430 Diversey-pkwy. Lake V. 8210.

536 GRANT-PL.
2-3 kitchenette apts.; nicely furnished, new bldg.; electric refrig.; dressing rm., shwrs.; best transportation; $50 up. Mohawk 3387.

BEST VALUES—NEW BLDG.
4440 N. LINCOLN-ST.
1½, 2½, 3, 4 rm. apts., comp. hotel serv. Beaut. new furn. All outs. rms. All trans.

4534 Malden—Amazing Value
2 room apt., kit. and dinette; brand new furn., linens, silver; maid, desk and tel. serv. Come today; $13 week; 1 room, $11 week.

947 CORNELIA-AV.
2½ and 3 rm. kitch., $55-$60; Frigidaire; completely furnished; finest transpt.

SWANVILLE APTS.
2-3 rms., incl. lgt., gas, linen, refrig., from $50. 701-15 Brompton-pl. Gd. tra. Bit. 1600.

New Lawrence Apt. Hotel.
1-2-3 ROOM KIT. APTS., $60 UP. 1020 Lawrence. Longbeach 2100.

1050 GEORGE-ST., 2900 N.
George Arms. New bldg. 1, 2 r., beau. furn. apt., $40 up. Nr. schl., bus, L, surf.

3-4 LARGE ROOMS—$70 TO $100.
Bedroom, inador, tile bath, fireplace, newly decorated, nicely furn.; gas, refrig., incl.; all trans. Owner mgmt. Longbeach 3220.

653 GORDON-TERR.
Beautiful furnished 3-4 rm. apts., elec. refrig.; gd. neighborhood. Agt. on prem.

BEAUTIFUL 2 RM. APTS.
Richly furnished and newly decorated, nr. Howard L. bus. 7732 N. Ashland-av.

FULLERTON-PKWY. APTS.
3 rm.; encl. sleep. pch. and bath; comp. furn.; elec. refr.; 12 min. lp. 531 Fullerton.

LAKE SHORE-DR.
5 rm. comp. furn. apt., atmosphere of refinement, priced low at $225. White. 6566.

CHARMAINE APTS.—BEAU. 2-3 RM. BEDrm. apts., new. furn., carp. flr., gas, lt., refr., elev.; close to N. W. R. R., Rav. L; reas.; inspection invited. 4737 N. Hermitage.

457 FULLERTON-PKWY.
Attractive, large 4 rms., 1st, $65; 5 rms., sleeping porch, $90; electric refrig.

New Bldg., 4222 N. Ashland.
1-2-3 rm. kit. apts.; gas, lt., linen, el. refr., elec., maid service; all trans.; very reas.

4528 AND 4543 MALDEN.
2 rms.; newly furn.; Frigid.; living rooms, din., kit., bath; $55 and up; ½ blk. Wilson.

815 CORNELIA-AV. OWNER MANAGED. PLENTY OF STEAM HEAT.
1-2-3 rms., $37.50-$50; unfurn., $32.50-$40.

BEAUT. FURN. 3 RM. APT.; SHOWER; elec. refrig.; good trans.; $55, including linen, gas, light. 805 Cornelia. Well. 6116.

$55-$60 BEAUT. 3 RM. APTS.; 2 BEDRM. efficiency; free gas, lt., Frigid., 2 blk. Rog. Pk. L, schl. 6721 Glenwood-av. Hollyct. 4541.

4837 KENMORE—LARGE, LGT., 6 ROOM mod. furn. apt.; large liv. rm., 3 bedrms., pch., yard; gar. if desired; real home; reas.

NEWLY DECORATED 2 RM. APTS.; ONLY 1 block to the surface lines, 2 blocks to L. Riviera Apts. 4845 Magnolia. Sun. 1449.

3912-28 PINE GROVE-AV.—
Beautifully furnished 2 and 3 rm. apts.; finest location; near shore and park; reas.

2 SPAC. ROOMS AND KITNT., $55 UP. 1331 Estes-av., at lake; free gas and refrig.; nicely furnished; excel. transportation.

BRANDON APTS., 4310 CLARENDON—new. dec. 4 rm. apts.; ant. fin.; new stoves; free elec. refr.; new elec. fixt.; 53 bus.

LA SALLE, N., 1039 OR 1702—OPP. PK. SPECIAL RATES TO PERFORMERS. 1-2-3 rm., kit. priv., b., el., $7 up; free pkg.

741 BUCKINGHAM-PL. [3300 N.]—LG. 3½ rs., 2 inadors; gas, lgt., etc.; furn. Buc. 6104.

MAGNOLIA, 4656, COR. LELAND—2-4 RM. apts., accom. 2-5, Frigid., $11-$17 week.

3 R.—BARGAIN RESPON. TENANT, $55; everything incl.; nr. Sher. L. 1053 Dakin.

3½ RM PULLMAN KITNT., $11 WK.; LT., gas; excel. trans. Lake View 7938.

829 MONTROSE—BEAUT. FURN. 4 ROOM apts.; refrig.; exc. trans.; rea. Agt. on pr.

SUBLEASE $75 4 RM. FOR $60; ALSO INAdor; ½ blk. lake, L. bus. 1333 Touhy.

HI GRADE FURN. 3½-4 RMS. INC. GAS, lt., linens; el. ref.; all tr. 4435 Greenview.

1362 GREENLEAF-AV.—BEAU. 2-3-4 RM. apts.; blk. L, lake; reas. Briargate 6322.

3 AND 4 RM. MOD. FURN. APTS. — 2 beds, $12 per wk. up. 841 Cornelia-av.

3 AND 4 RMS.—NEW FURNITURE; UP-TOdate; best trans. 1360 Wilson-av.

8 W. WALTON-PL., NR. DRAKE HOTEL—Sunny, md. serv.; lt., gas, lin. shwr. G.E. ref.;

## TO RENT—FURNISHED APARTMENTS.

NORTH.

Get Settled Now
In One of These
COMFORTABLY
Furnished Apartments
Where Low Prices Prevail.
Perfect Service.
Efficient Management.

—o—

$65 TO $100
1 AND 2 ROOMS.
Complete Hotel Service. ½ block from Lincoln Park. Nice view of park, lagoon, and harbor.
PARK CENTRAL
443 Wrightwood
Mr. Farrell, Mgr.
Mohawk 2923.

—o—

$55 TO $100
2 AND 3 ROOMS.
Near heart of Uptown shopping center and Clarendon beach. Complete service.
THE DEERFIELD
4536-40 Magnolia
Mrs. Buntin, Mgr.
Sunnyside 4699.

—o—

$50 TO $100
1, 2, AND 3 ROOMS.
One blk. North of Addison, between Pine Grove and Broadway. Complete service.
CARLTON PLAZA
612 Gary-pl.
Mrs. Shampine, Mgr.
Lake View 9870.

—o—

$60 TO $150
1, 2 AND 3 ROOMS.
Includes COMPLETE HOTEL SERVICE. Only 1½ blocks from lake.
PRATT LANE
1246 Pratt-blvd.
Mr. Nicoll, Mgr.
Briargate 4800.

—o—

$65 TO $100
2 AND 3 ROOMS.
One block from Edgewater Beach Hotel. Splendid residential neighborhood.
KENMORE SHORE
5419 KENMORE
Mrs. Van Horn, Mgr.
Sunnyside 1078.

—o—

$60 TO $100
1 AND 2 ROOMS.
Complete Hotel Service. Spacious rooms; all outside exposure; reception halls in suites.
THE ST. JAMES
444 St. James-pl.
Mr. Sayles, Mgr.
Mohawk 1827.

—o—

$55 TO $110
1, 2, AND 3 ROOMS.
Complete Hotel Service. Fine transportation; easily accessible to all summer and winter sports.
COPLEY PLAZA
629 Deming-pl.
Mr. Kell, Mgr.
Mohawk 1340.

—o—

$70 TO $135
2, 2½ AND 3 ROOMS.
Fine view of Park and Lake; ½ block Sheridan-rd.; complete hotel service.
420 SURF-ST.
Mr. Wilburn, Mgr.
Buckingham 6644.

—o—

$60 TO $125
1 AND 2½ ROOMS.
Complete Hotel Service. Overlooking Lincoln Park; spacious apts.; all newly decorated.
THE CRITTENDON
428 St. James-pl.
Mr. Hallam, Mgr.
Mohawk 2811.

—o—

Spend the week-end on a tour of these beautifully furnished Apartment Hotels.

Cochran & McCluer Co.
Established 1881.

BEAU. FRONT APT.—4 LGE. RMS.; SUN parlor; attr. furn. Don't miss it. 1623 Wallen, 2d floor. 6600 North, east of Clark.

AN ATTRACTIVE $200 CO-OPERATIVE apt., nicely furnished for $125; north side. Whitehall 6907.

6 RMS., BEAUTIFULLY FURN., $85; G. E. refrig.; nice yard; near lake. 4700 North. 829 Lakeside-pl. Edgewater 1326.

2 RM. APTS.—NEWLY FURN. AND DEC.; lg. outs. sunny apts.; firepl., Frig.; 1 blk. Howard L; $50. 1655 Jonquil-terr. Rog. 5064.

4232 KENMORE-AV.—NEW BLDG., 2 AND 3 room apts., beaut. furn., Frigid., maid, ldry. svc.; ½ blk. L; rent low at $45 mo.

CLARK, N., 1004—MOD. NEW. 1-2-3 RM. SPECIAL MONTHLY RATES. Kitnt. priv., b., elev., $6 up; free parking.

3 RM. KIT., 2 BEDRMS., 2159 POTWYN… pl., cor. Leavitt. 4400 No. Sunny. 62…

$350 APT.—BEAUTIFULLY FURNISHED. Will sacrifice if taken at once. Whi. 6907.

641 ALDINE—DE LUXE 1 ROOM KITNT. apts.; fireproof bldg.; compl. ser.; $45 mo.

SUBLEASE 5 RMS. FURN., 2 BEDRMS., cor. apt., el. refr., reasonable. Long. 35…

1331 LAWRENCE—LOV. 4 OUTS. RMS. nice furn.; Uptown; $55. Sunny. 9758.

625 ARLINGTON-PL.—4 ROOMS; NEW bldg.; nicely furn.; $75. Diversey 9500.

LAKE SHORE-DR., NR. DRAKE HOTEL; 6 rms., 3 baths, $250. Whitehall 4335.

SEE THE 4-5 RM. APTS. AT 6222 WAYNE before renting; reasonable. Rog. 7947.

4-5 RMS., $60 TO $110; 5-6 R. EFF. NICEly fur.; 1 blk lake. Owner. 1341 Touhy.

GOING SO. FOR WINTER—7 RMS., OVRLK. Lin. Pk., nr. Div.; $115. Tel. Div. 2645.

738 ALDINE [3300 N.] — 2-3 RM. FURN. apts., lge., lgt., newly dec., elec. refrig.

1400 LAKE SHORE-DR., 7-D—3 RMS. 319 Belden, 3d, at pk., 4 rm., hand. fur., reas.

6 RMS.—MOD., BEAUT. FURN., ORIENT. rugs; Loy. L. bus. 6431 Magnolia. R.P. 8494.

## TO RENT—FURNISHED APARTMENTS.

### NORTH.

**$55 TO $100**
2 AND 3 ROOMS.
Near heart of Uptown shopping center and Clarendon beach. Complete service.
THE DEERFIELD
4536-40 Magnolia
Mrs. Buntin, Mgr.
Sunnyside 4699.

IN EXCLUSIVE STREETERVILLE—
**244 E. Pearson**
WALKING DISTANCE TO LOOP.
RENT $70 TO $200.
2-3-4 room apts., furn. or unfurn. kitchenettes and bedrooms, facing on lake shore park. Commissary dining rm. valet service, free maid service, gas, light, refrig.; every room outside and carpeted; bus at door.

**canterbury court**
NEW BUILDING . . . original unusually attractive room layouts . . . built-in RADIO . . . selected tenancy . . . walking distance to Loop . . . 1-2-3 room units . . . $75 monthly upward. . . .
1220 North State-pkwy.

**$11.50 WEEKLY UP**
ELEGANT 1 RM. KITCHENETTE APTS.
4530 MALDEN—AT WILSON.
2 blks. west of Wilson, Broadway L Sta.
4735 Beacon, at Lawrence.
4 blks. west of Uptown Theater and L Sta.
NEW BLDGS., ELEC. REFG., MAID SERV.
**2048 CLEVELAND-AV.**
AT LINCOLN-AV. AND GARFIELD, 4 BLOCKS WEST OF LINCOLN PARK.
NEWLY FURNISHED OR UNFURNISHED, HIGH GRADE 1-2-3 ROOM APTS. BEAUT. DECORATED. ALL CONVENIENCES.
$37.50 UP.
BEST VALUES IN CHICAGO.

**RENTS REDUCED . . .**
BRAND NEW 15 STORY BLDG.
Beautiful modern kitchenette apts. and hotel accommodations.
Complete hotel service; walking distance to loop.
1035 N. DEARBORN-ST.
DEARBORN PLAZA. . . .

**LINCOLN PARK ARMS**
Bedroom apts. overlooking park and lake; also rooms, bright, newly dec., kit. apts. with lwg. and double inador beds, large closets. $60 up. Complete hotel service.
2738 PINE GROVE-AV.

**4423 SHERIDAN-RD.**
Furnished or unfurnished.
1½-8½ ROOM APTS.
All outside rooms; radio, gas, light, and refrigeration; convenient to all transportation. LONGBEACH 8566.

**ANGELUS APT. HOTEL.**
1 ROOM KITCHENETTES, $48 UP.
Large rooms, beautifully furnished and decorated; complete hotel service; ideal location. Phone Bittersweet 9500.
620 GARY-PL.

**2-3 ROOMS, $40 UP**
FREE REFRIGERATION.
LAKE VIEW.
1 BLOCK TO BUS.
4501 MALDEN.

**SUBLEASE $90 APT., $70.**
Furnished complete, a real home. Large living room; in-a-door bed; bedroom; dinette and kitchen; all conveniences. Overlooking Loyola campus, adjoining Mundelein college. 6369 Sheridan-rd.

**EXTRAORDINARY.**
Finest section North Edgewater; near Lake; priv. bathing beach; 1-2-3-4 rm. apts. in beautiful bldg. Furnished or unfurnished. Hotel serv. optional. 6369 Sheridan-rd.

**The Northgate—4701 Beacon**
3 rm. sunny apt., kit. dinette. New, furn. carpeted rms., beam ceil., arched doorways. Paid 3 months' rent. Adults only. Inf. at bldg. or Rm. 1800, 1st floor, 29 E. Madison.

**THE BRIARWAY.**
$10.50 per wk.; 1 r. kit. apts.; priv. bath; well furn. Mgr. on prem. 640 Briar-pl. 1½ blks. w. of Broadway), or call Buck. 1381.

### NORTHWEST.

**1742 Humboldt-blvd. Apts.**
1, 2 rm. kit.; new bldg.; gas, elec., refrig.; storage if desired; reasonable rates.

**BEAUTIFUL 2 ROOM APT.**
Newly furn. and dec., near L and surf.; a bargain. Realty Co., 6344 Monticello.

**SUNNY, CLEAN, BEAU. FUR. APTS.—LT. gas, refrig., maid service; 1 blk. L. Rate for lease. 3355 Eastwood-av.**

**COMFORTABLY FURN. MOD. 3 RMS. AND disp. pr.; Pearson Bet.; airy; sun. porch; $45; immed. poss. Irving 5576.**

**1 & 2 RM. BEAU. APTS.—NEWLY FUR. AND decor.; Frigid. 4748 N. Monticello-av.**

**$40 UP—3-3-4-5 RM. BEAU. FURN. & UNFURN. apts. Also unfurn. 4028 Clifton-av.**

**CLEAN, AIRY, 4 RM. APT. & MAID; LOW cost; 1 blk. Bry. L. 4901 N. Christiana.**

**3100 ARGYLE—4 MOD. SUN. RMS.; COMfort; refrig.; suit. 4; $15 wk. dis. 4855.**

**1705 N. WASHTENAW—3 RM. APT. H. ht.; comp.; 3 bedrs.; suit. lg. fam. $13 wk.**

### WEST.

**CHATFIELD HOTEL**
3333 N. Washington-blvd.
AT ENTRANCE TO GARFIELD PARK.
Beautifully Redecorated.
1-3-5 ROOM KIT. APTS.
$65 TO $125.
PH. NEVADA 2066.

THOSE WHO WANT THE COMFORT AND cons. of the more expensive hotels will find these apts. at much reduced rate. Convenient location. Good transp.; 7 min. to Loop. Rooms with bath as low as $8.50 per wk.

**HOTEL LINWOOD,**
1612 Wash.-blvd. Seeley 2770.

**MASON ARMS APTS.,**
10 S. MASON.
1 and 2 rms., completely furnished in the Austin section of Austin st. Madison and Austin-blvd.

**AUSTIN'S FINEST BLDG.**
REASONABLE RENTALS.
1-2-3 rm. beau. furn. kitchnt. apts.; Frig. Elec. maid service; all trans.; attentive management. JACKSON MANOR APTS., 4700 JACKSON-BLVD. COLUMBUS 9534.

**VERY MODERATE RENT—FULL SERV.; 2-3-5 rm. apts.; beau. furn.; new bldg. 116 N. Parkside-av. Wymore Apts., 154 N. Parkside-av. Park. West 1000.**

**"THE CHATEAU."**
Oak Park's Largest and Finest Apt. Hotel. Gunther 355. 330 N. Austin-bl. Vil. 8500.

**JACKSON GABLES—3412 JACKSON-BLVD. 1 and 2 rm. and mod. kit. apts.; linen, gas, refrig. furn. free; real low rates. Dir. on prem. Or Rogers Park 8366.**

**SICKNESS FORCES SALE—BIGGEST BARGAIN of 50; 5 rm. brk. bung., 2 enclosed porches, h. w. heat; splendid neighbors. 1511 E. 85th-pl. Ph. White, Fairfax 8301.**

**MUST BE SOLD.**
Beautiful 6 rm. res.; 4 car gar.; best offer takes it. Owner, 7804 PAXTON.

**BEST CASH PAYMT. TAKES 6 r. bung., 2 car gar. Recent 3364.**

### Southwest Side.

**THIS IS BETTER THAN PAYING RENT—ONLY $45.00 MONTHLY.**
**PRIVATE PARTY SELLING THEIR HOME. ADDRESS S L 393, TRIBUNE.**

**NEW FRAME COTTAGE AND LOT, $990, terms $10 down, $10 a mo. Call Sun. only. Frank De Lugach, Owner, 98th-California.**

### North Side.

**BELOW GROUND VALUE; 8 RM. FRAME, easy to sell; all rents $6,000; $800 cash. 3710 Osgood, nr. Waveland. Gra. 0961.**

**2 STORY BR. RES. 7 RM., FURN. HT., $6,000; sm. dn. pay.; or Sher. L. John F. Ready & Co., 4091 Sheridan. Buck. 0500.**

### Northwest Side.

**EXCEPTIONALLY FINE**
Spanish type 6 rm. res. in choicest sect. of Albany Pk.; new gas stn. plant; 2 car gar.; attractive terms; large barg.; $10,300; shown by appt. only. Irving 4061.

**INVESTIGATE MY SPECIAL OFFER.**
NEW 6 ROOM BRICK HOUSE
PAYMENT $50.00 PER MONTH
To responsible party with steady work.
Address M B 169, Tribune.

**FINE OAK PR. HOME—IMMENSE LIV. rm. has lovely bedrms., elec. refrig., carpets incl.; h. w. ht. [oil]; nice screened pch.; 2 car gar.; $12,000. Mrs. R. J. Davis, 401 South-blvd. Rec. 2000. Gra. 1317.**

**BRK. BUNG., 6 RM., $6,000. 5228 S. MAYFIELD-AV. NR. Columbus Pk.; 5 rms.; wide lot; excellent cond.; make offer. Mr. Gilmore. Frs. 5700.**

**$2,500 CASH WILL BUY $16,000 MOD. brk. home for $10,500. Ph. Dri. 8608.**

### REAL ESTATE—MFG. PROPERTY.

**FOR SALE—NEW 1 STORY DAYLIGHT shop; steel truss bldg.; 17,000 sq. ft. and 90,000 cu. ft. space with switch. CHANDLER & MONTGOMERY, Rand. 1828.**

### REAL ESTATE—SUBURBAN—SOUTH.

**Harvey—32 minutes to loop.**
PRETTY 8 RM. FURN. HEAT COTTAGE. Pavement paid; easy walk to I. C.; $40 mo. to responsible people. Address I. T 195, Tribune.

### Miscellaneous.

**5 WOODED ACRES**
Located nr. transp., with fast and frequent service to loop. Good spot for poultry or rabbit farm. Will give poss. at once for $300 per ac. $100 to all you pay. Inf. easy terms. Address X K 362 Tribune.

**COTTAGE FOR $2,000.**
4 good sized rooms; water, gas, elec., macadam paved street; 3 blks to sta., 35 minutes to loop; for months' fare. First payment, $100; $20 per mo. incl. int. thereafter. Address X L 536 Tribune.

**POULTRY FARM—$8,000.**
On Cicero-av., 18 miles from loop. New 3 rm. res., complete plbg., incl. bath; good poultry hse., 1 car gar., gas, elec., city water. Land 80x300. $3000 cash; $30 mo. incl. interest. Address X O 193, Tribune.

**3 ACRES ON HIGHWAY.**
200 ft. on cor. State and Nat'l Hwy. High and dry; elec.; $270 cash and small monthly payments will handle. Priced right. Address X A 252, Tribune.

**WHY PAY RENT?—FOR SALE—MOD. RSE., 4 r., 2 bdrms., at Middlethan, $2,250. A bargain; $250 cash; $20 mo. Address X J 455, Tribune.**

### REAL ESTATE—SUBURBAN—NORTH.

**MUST SELL THIS HOME—**
Finest East Side location. 2 blks. to lake; large lot; beautiful home, 5 bedrooms, 2 baths. Price only $18,000; terms. This won't last long. JOHN F. HAHN, INC., Roc. Pk. 5115.

**NEAR L AND N. CAMPUS—LARGE 6 rm. brk. res., complete with oil ht. range, stair carpet, at sacrifice price; Orrington School dist. JOHN F. HAHN, INC., Rogers Park 5115.**

**Glencoe—30 minutes to loop.**
OUTSTANDING VALUE—ARTISTIC WHITE colonial with 10 rms., 3 baths and lav. Just reduced from $32,500 to $22,500.
HOKANSON & JENKS, INC.
513 Davis-st., Evanston. Greenleaf 1617.

## TO RENT—OFFICES AND SHOPS.

### Central.

**TRIBUNE TOWER**
Beautiful corner suites, outside light, for workrooms and private offices.
One and two private office suites; with reception room, $80 per month and up.
Cork carpet, window shades, and awnings are included in rentals.
11¼ foot ceilings.
APPLY TO
HOLMES ONDERDONK,
Telephone Superior 0100.
1229 TRIBUNE TOWER.

**ENGINEERING BLDG.**
PRIVATE OFFICES.
Furnished and unfurnished.
ALSO
Desk space. Mailing address.
Phone and secretarial service.
205 Wacker-dr. Central 1689.

**BEAU. OFFICE DISPLAY, SALES OR STUdio space unusually light; low rent. Inf. EDWIN J. BOWES JR. & CO., 188 E. Erie-st. Whitehall 8026.**

### Outlying.

**PHOTOGRAPHER'S STUDIO—5 RM. OFfice suite, Embassy Theater Bldg., 3038 W. Fullerton, Madison Realty Co., State 8126.**

### TO RENT—MANUFACTURING PROPERTY.

**INDUSTRIAL LOCATIONS, FACTORY AND warehouse space. INDUSTRIAL LOCATING CO., 7 S. Dearborn-st. Ran. 1979.**

### TO RENT—BUILDINGS.

**LEASE OR SALE—BARGAIN—5 1 STORY bldgs., 2 4, 2 N. 2 W. 5,000 to 18,000 ft. each; immed. poss. Randolph 2311.**

## REAL ESTATE FOR SALE.

### APARTMENT BUILDINGS.

### South Side.

**OWNER TRANSFERRED OUT OF TOWN must sell at once 8438 S. Seeley, mod. 2 apt. brk., 4½ yrs. old, first class cond.; 5-5 rms. each, h. w. ht., at. st. constr.; all weather stripped; fireplcs., bikes, buffets, gas ranges, ice boxes, 2 car gar.; street pvd. and paid; 50 ft. lot; will sac. for quick sale at $9,500. Exp. on prem. 2 to 5 p. m. Sat. and Sun. or Ph. Bev. 3411. Hem. 4800.**

### Southwest Side.

2 STORY BRICK BLDG., STOVE HEAT; 2 car garage; $5,300. Come out and see this barg. Must sell in 3 wks. See owner, 2707-S. St. Louis-av.

### North Side.

**FOR PARTY WITH $5,000-$6,000 TO BUY 9 or 12 flat bldg. on North Side, just coming out of foreclosure; will sell at cost to responsible party willing to live in bldg. and do own janitor work. Address Y 148, Tribune.**

### BUSINESS PROPERTY.

### North Side.

**STONE BLDG. IN DISTRESS; MAKE OFfer; have $20,000 equity. Del. 8830.**

### Northwest Side.

**BARGAIN—2 STORY BRICK STORE; MOD. 6 rm. flat; steam ht., 2 car gar.; Northwest Hwy. Crawford; price reduced to $23,000; $5,000 cash req. Nelson, 3914 North-av.**

### HOUSES.

### South Side.

**4606 ELLIS-AV.—10 RMS.; AVL MODERN apartment; first class condition; will sacrifice; open Sunday 2-5; will show by appointment any other time. Phone Franklin 8307 or Rogers Park 8366.**

**SICKNESS FORCES SALE—BIGGEST BARgain of 50; 5 rm. brk. bung., 2 enclosed porches, h. w. heat; splendid neighbors. 1511 E. 85th-pl. Ph. White, Fairfax 8301.**

**MUST BE SOLD.**
Beautiful 6 rm. res.; 4 car gar.; best offer takes it. Owner, 7804 PAXTON.

**BEST CASH PAYMT. TAKES 6 r. bung., 2 car gar. Recent 3364.**

### Southwest Side.

**THIS IS BETTER THAN PAYING RENT—ONLY $45.00 MONTHLY.**
**PRIVATE PARTY SELLING THEIR HOME. ADDRESS S L 393, TRIBUNE.**

**NEW FRAME COTTAGE AND LOT, $990, terms $10 down, $10 a mo. Call Sun. only. Frank De Lugach, Owner, 98th-California.**

### North Side.

**BELOW GROUND VALUE; 8 RM. FRAME, easy to sell; all rents $6,000; $800 cash. 3710 Osgood, nr. Waveland. Gra. 0961.**

**2 STORY BR. RES. 7 RM., FURN. HT., $6,000; sm. dn. pay.; or Sher. L. John F. Ready & Co., 4091 Sheridan. Buck. 0500.**

### Northwest Side.

**EXCEPTIONALLY FINE**
Spanish type 6 rm. res. in choicest sect. of Albany Pk.; new gas stn. plant; 2 car gar.; attractive terms; large barg.; $10,300; shown by appt. only. Irving 4061.

**INVESTIGATE MY SPECIAL OFFER.**
NEW 6 ROOM BRICK HOUSE
PAYMENT $50.00 PER MONTH
To responsible party with steady work.
Address M B 169, Tribune.

**FINE OAK PR. HOME—IMMENSE LIV. rm. has lovely bedrms., elec. refrig., carpets incl.; h. w. ht. [oil]; nice screened pch.; 2 car gar.; $12,000. Mrs. R. J. Davis, 401 South-blvd. Rec. 2000. Gra. 1317.**

**BRK. BUNG., 6 RM., $6,000. 5228 S. MAYFIELD-AV. NR. Columbus Pk.; 5 rms.; wide lot; excellent cond.; make offer. Mr. Gilmore. Frs. 5700.**

**$2,500 CASH WILL BUY $16,000 MOD. brk. home for $10,500. Ph. Dri. 8608.**

### REAL ESTATE—MFG. PROPERTY.

**FOR SALE—NEW 1 STORY DAYLIGHT shop; steel truss bldg.; 17,000 sq. ft. and 90,000 cu. ft. space with switch. CHANDLER & MONTGOMERY, Rand. 1828.**

### REAL ESTATE—SUBURBAN—SOUTH.

**Harvey—32 minutes to loop.**
PRETTY 8 RM. FURN. HEAT COTTAGE. Pavement paid; easy walk to I. C.; $40 mo. to responsible people. Address I. T 195, Tribune.

### Miscellaneous.

**5 WOODED ACRES**
Located nr. transp., with fast and frequent service to loop. Good spot for poultry or rabbit farm. Will give poss. at once for $300 per ac. $100 to all you pay. Inf. easy terms. Address X K 362 Tribune.

**COTTAGE FOR $2,000.**
4 good sized rooms; water, gas, elec., macadam paved street; 3 blks to sta., 35 minutes to loop; for months' fare. First payment, $100; $20 per mo. incl. int. thereafter. Address X L 536 Tribune.

**POULTRY FARM—$8,000.**
On Cicero-av., 18 miles from loop. New 3 rm. res., complete plbg., incl. bath; good poultry hse., 1 car gar., gas, elec., city water. Land 80x300. $3000 cash; $30 mo. incl. interest. Address X O 193, Tribune.

**3 ACRES ON HIGHWAY.**
200 ft. on cor. State and Nat'l Hwy. High and dry; elec.; $270 cash and small monthly payments will handle. Priced right. Address X A 252, Tribune.

**WHY PAY RENT?—FOR SALE—MOD. RSE., 4 r., 2 bdrms., at Middlethan, $2,250. A bargain; $250 cash; $20 mo. Address X J 455, Tribune.**

### REAL ESTATE—SUBURBAN—NORTH.

**MUST SELL THIS HOME—**
Finest East Side location. 2 blks. to lake; large lot; beautiful home, 5 bedrooms, 2 baths. Price only $18,000; terms. This won't last long. JOHN F. HAHN, INC., Roc. Pk. 5115.

**NEAR L AND N. CAMPUS—LARGE 6 rm. brk. res., complete with oil ht. range, stair carpet, at sacrifice price; Orrington School dist. JOHN F. HAHN, INC., Rogers Park 5115.**

**Glencoe—30 minutes to loop.**
OUTSTANDING VALUE—ARTISTIC WHITE colonial with 10 rms., 3 baths and lav. Just reduced from $32,500 to $22,500.
HOKANSON & JENKS, INC.
513 Davis-st., Evanston. Greenleaf 1617.

### REAL ESTATE—SUBURBAN—NORTH.

**Highland Park—34 minutes to loop.**
FOR SALE—OR RENT AT A SACRIFICE. Artistic English home overlooking Lake Shore Golf course.
2301 S. SHERIDAN-RD.
8 rooms, 3 tile baths, wooded lot. Want smaller home as part payment.
OPEN SUNDAY 2-5 P. M.
E. B. Clover & Co., Arts., 69 W. Washington

**Wilmette—22 minutes to loop.**
LOVELY RIPARIAN ESTATE. BEST LANDscaping and beach on North Shore; death causes sacr. at ground value. Wil. 3740.

### REAL ESTATE—SUBURBAN—N. W.

**Arlington Heights—33 min. to loop.**
$300 CASH TAKES MY 4 RM. SHINGLE house, 1 ac.; on main hiwy, adjoin. limits; all imp. in and paid for. Sale 3881.

### Miscellaneous.

**COZY 6 RM. MODERN COTTAGE, FURN. bt. gar.; low taxes; or trade; sac. $3,700. 2-3 tms. 2313 N. 72d-ct., Elmwood Pk.**

### REAL ESTATE—SUBURBAN—WEST.

**Downers Grove—34 min. to loop.**
WILL SACR. MY CHOICE 100 FT. LOT ready for imm. bldg.; $25 down; bal. easy. J. T. Howard, 4000 N. Winchester. Ann. 8850.

**Elmhurst—29 minutes to loop.**
3 A. SEC. LINE CORNER. $500 PER AC. Graue, 117 N. York-st., Elmhurst, Ill.

**Hinsdale—35 minutes to loop.**
Real Buy to Close Estate.
Large 12 room home in best S. E. section of Hinsdale; 1½ acres of beautiful landscaped ground; house has large liv. room, library, dining room, sun room, seven bedrooms, four bath rooms, five large sun parlor places, etc.; h. w. heat with oil burner, four car garage; all impr. in and paid for; located at 75 Sixth-st., Hinsdale, and will be open for insp. Sat., Oct. 31, from 2 to 6 o'clock p. m., and all day Sunday, Nov. 1. RUDOLPH MEINE, 428 S. WASHINGTON-ST. HINSDALE. TEL. HINS. 1390.

**Oak Park—16 minutes to loop.**
(See Real Estate—Oak Park, Austin.)

**River Forest—18 minutes to loop.**
WONDERFULLY ATTRAC. BRICK BUNG., with lovely yard; spacious, sunny rms.; large glazed porch; spic and span cond.; exquisitely dec.; splendid basemt.; convenient loc.; garage; price $10,500; terms. Mrs. Frank Donly. Phone Forest 2306.

**Villa Park—29 minutes to loop.**
MODERN 4 ROOM HOUSE—
RENT $30 A MONTH.
IDEAL HOME FOR SMALL FAMILY.
ADDRESS L T 287, TRIBUNE.

### Miscellaneous.

**SMALL FARM—$8,700.**
4 rm. hse., 2 ac. water, elec. You can work in city and make good living here. $250 cash, $30 mo. Address X O 135, Tribune

**SACRIFICE 94 ACRES; ONLY $4,000; 12 sale at $6,500. Bldg. on prem. 2 to 5 p. m. Sat. and Sun. or Ph. Bev. 3411. Hem. 4800.**

### REAL ESTATE—OTHER CITIES.

**FOR SALE OR RENT—2 MODERN HOMES, 4 and 6 rms.; R. I. trans.; reas. By C. B. Moore, Moberly, Mo.**

### ESTATES PROPERTY.

**11-ACRE HOME ESTATE.**
Due to husband's recent death, widow offers this gorgeous estate at less than cost. 10 yr. res. req. Also guest house, stables and servants' quarters; 5 acres of beaut. lawn; 186 bearing fruit trees; surrounded by other fine estates; bike to golf club, 3 blks. to elec. to Loop; price $32,500. J. W. Brady, Art., St. Charles-rd. and Ardmore-av. Ph. Villa Park 2900.

### REAL ESTATE—SUMMER RESORTS.

**NEW COTTAGE, INCLUD. LOT, AT ROUND lake, 35 miles N. W.; $795, $95 down, balance $10 mo. Address X B 256, Tribune.**

**$45 MY 8 LOTS AT PELL LAKE, WIS., for $100. Terms priv. Address P N 389, Tribune.**

**MUST SELL 5 RM. COTT., INDIANA LAKE, $1,350. $150 dn. Address B 286, Tribune.**

**FOX RIVER WATER FRT. 80 X 305 FT., $300. Terms. Address Y D 302, Tribune.**

**SAC. 3 RM. COTT.; $595; INSIDE TOILET; ice. Wis. lake. Address Y X 434, Tribune.**

### REAL ESTATE—FARM LANDS.

### Illinois.

**Poultry and Truck Farm.**
6 ac., 30 mi. S. W. of Chicago is Will Co., 23 by 1 mi. from good town, 6 rm. mod. house, all conv., fine shade and fruit; 2 big 2 ice. chi. hses., 500 laying pullets, barn, 1 horse, 3 ac. pasture, bal. gar. land, run, stream back line of farm, real private place, ready to make you money from start, to trades. Price $7,000; 1-3 cash, bal. easy terms. Address M. H 498, Tribune.

**SPLENDID 100 ACRE FARM; 45 MILES west of Chicago; 30 acres feed; 9 cow base; immediate poss.; price $32,500; terms. Write Box 144, Hampshire, Ill.**

**10 ACRES OF GOOD LAND, FACING paved hiway, 45 miles out of Chicago. Price $1,500; $200 cash. Ph. Central 1715.**

### Indiana.

**40½ ACRE FARM, 5 R. COTTAGE; PRICE $2,600; 165 a. farm; good bldgs.; price $4,500; 65 mi. Chi. 5. Cregar, Wheatfield, Ind.**

**FOR SALE—CHEAP BY OWNER—40 A. rich soil, good bldgs., gravel rd.; 34 mi. to Knox, Ind. F. Heilman, No. Judson, Ind.**

### Michigan.

**FULLY EQUIPPED HATCHERY AND POULtry farm; est. 10 yrs. on main hiwy.; doing good business; good reason for selling. Hillcraft Farm, Coopersville, Mich.**

**10 A.—NR. RESORT; 4 A. FRUIT, GOOD house, outbldgs., horse, cow, hens, tools; $1,700, $600 cash. Roesler, 140 S. Dearborn.**

**FARMS, COUNTRY HOMES, LAKE AND river properties in St. Joseph, Mich., Northwest Buick Co., 3801 Lawrence-av.**

**Interstate Farm Bureau, 33 S. Dearborn.**

**40 A.—2 MI. TOWN, CREEK, GOOD RD. 4 rm. hse., barn, $1,500; $150 cash, $10 mo. Evans-Tinney Co., Fremont, Mich.**

### Wisconsin.

**120 ACRE FARM, 7 RM. HOUSE; BUILDINGS, heavy soil, near town $7,500. 120 acres, good buildings, near market and school, ¼ mile from highway, $110 acre. Terms to suit. Address Y C 8, Tribune.**

**500 LINE LAND GRANT LANDS IN Upper Wisconsin; free information; ask for Booklet No. 53; homeseekers rates. Address R. S. CLINTON, Land Dept. Soo Line Ry., Minneapolis, Minn.**

**WAIT—GET OUR PRICES AND TERMS. EDWARD HINES FARM LAND CO., Room 2100, 100 W. Monroe, Chicago.**

### REAL ESTATE WANTED.

**For Cash.**
**HAVE CUSTOMERS WITH CASH FOR good Chicago business property. FRANKENSTEIN & CO., 33 N. La Salle-st.**

### REAL ESTATE FOR EXCHANGE.

### Apartments.

**I WILL TRADE A MODERN FIVE FLAT, near the Douglas L. for a complete farm without any debts. Jerry Holub, 2337 S. 60th-ct., Cicero, Illinois.**

**SAC. MODERN 3 APT., ONE MTG.; WILL trade. 8046-50 S. Carpenter, Owner, Rad. 3930.**

### Houses.

**NEW 5 RM. HOUSE ON ¼ ACRE WOODED lot; hourly trans. to loop. Clear title. Will consider vacant or other r. e. in trade. Address M B 557, Tribune.**

**HAVE CLEAR 30 FT. LOT ON 62D-PL. Owner; want used furniture, piano and radio. Address X P 580, Tribune.**

**WANTED—EQUITY IN 2 FLAT OR BUNgalow in exchange for my choicely located vacant. Address Y J 583, Tribune.**

### REAL ESTATE LOANS.

**First Mortgage.**
**WANTED TO BORROW.**
$75,000 to $100,000 on 1,800 acres of land situated on the West side of the Mississippi river, only 3 miles from the terminus of the proposed bridge across the Mississippi river at New Orleans. Ideal for industrial purposes. Communicate with
HENRY GRICHAUX,
BOX 192, THIBODAUX, LOUISIANA.

**WANT FIRST MTGE. LOAN $2,500, 2 OR 3 yrs., 7%, security my beautiful summer home on lake, Long Lake improvements. Value $6,000. Address R 304, Tribune.**

**1ST MTGES. ON IMPROVED CHICAGO real estate with good margin of security. DORAN-BOYLE-TRAMMELL CO., Harrison.**

**WANT $20,000 MORTGAGE ON BLOCK OF Ravenswood vacant, value $180,000; pay good comm. Geo. J. Koppes, 3167 N. Clark.**

**WANT $50,000 AT 6%; SECURITY 1ST mtg. imp. downtown corner; value $75,000; lib. comm. Address E H 162, Tribune.**

**FARM LOANS IMPROVED CULTIVATED farms occupied by owner; not over $70 per acre. W. M. Shipp, 107 W. Washington-st.**

**Junior Mortgage.**
**2D MORTGAGE LOANS.**
This old established industrial banking house, which has served so many others in Chicago, is prepared to take care of second mortgage financing for you.
**TRUSTEES SYSTEM SERVICE.**
LOOP OFFICE, TRUSTEES SYSTEM BLDG.
W. E. COX, MANAGER AND VICE-PRES.
1630 BELMONT-AV. [Near Lincoln.]
3231 W. MADISON-ST. [Near Halsted.]

### MORTGAGES FOR SALE AND WANTED.

**WANTED—SECOND MORTGAGE LOAN or $1,000 on my home; first mortgage $3,500; monthly payments of $40; income property in good condition; taxes paid; will pay commission. Address Y S 504, Tribune.**

**FOR SALE—$1,000 SECOND MORTGAGE AS GOOD AS FIRST. ADDRESS Y J 582, TRIBUNE.**

### OFFICE DEVICES.

**$-2 ADDRESSOGRAPH, $100; GRAPHOtype, $75. Fruit, 190 N. La Salle-st.**

## AUTOMOBILES FOR SALE.

**STUDEBAKER**
**YOU CAN SAVE AT LEAST $300 ON ANY ONE OF THE CARS LISTED BELOW**
These are only a few of the 177 bargains we have in our mammoth Used Car building at 26th and Michigan. A small down payment secures any one of our great values. Balance on our very liberal budget plan. Five days' driving trial goes with each sale.

**STUDEBAKER SEDAN.** Big 6, seven pass. that has thousands of miles of unused transportation. The finish, upholstery and tires are in dandy condition. Reduced to $95.

**STUDEBAKER VICTORIA.** Dictator 4 pass. The finish is bright and shiny and the upholstery appears unused. Has 4 whl. brakes, snubbers, bumpers, spare tire, etc. Reduced to $95.

**OLDSMOBILE SEDAN.** This car must really be seen to be appreciated. It looks and runs better than many cars selling for three times the price. Reduced to $145.

**LOCOMOBILE LIMOUSINE.** It was owned by a wealthy family who gave it very careful attention. It's still in wonderful all around condition. Originally cost $10,000. Now $165.

**PACKARD 8 PHAETON.** We sincerely believe this to be the best open car buy in Chicago. Has low slung lines and a world of power and pep. Many extras. Reduced to $195.

**NASH ROADSTER.** Here is a snappy car with beautiful appearance and sparkling performance. Has a roomy rumble seat and very full equipment. Reduced to $195.

**JORDAN SEDAN.** Like 8 with very low mileage. It's very clean throughout and the performance will satisfy the most exacting buyer. Has 4 wheel brakes and many extras. Reduced to $245.

**PIERCE-ARROW LIMOUSINE.** 1928 model; DE LUXE was owned by a wealthy North Shore family and given careful attention by an experienced chauffeur. Has a wealth of luxurious appointments. Originally cost $7,000. Will not remain long at our special price of $595.

OPEN EVES. AND SUN. CALUMET 6402.

**STUDEBAKER SALES**
**26TH AND MICHIGAN**

BUICK 1928 SPORT COUPE: R. S. ...$275
Chrysler 65 Sedan .....$135 down
Chevrolet 1929 Coupe A-1 ..... 50 down
Chevrolet 1929 Sedan ..... 50 down
De Soto 8 cyl. 1930 Sedan ..... 150 down
Hudson 1929 Sport Coupe; wire wheels. $250
Whippet 1928 Sedan; R. S. ..... $125
GLENN E. HOLMES, Inc., 30 W. Lake-st.

100 REPOSSESSED CARS—'31-'30-'29; ALL makes and models; sell for balance due. One week's free driving trial. Terms. Franklin Acceptance Corp., 5047 N. Related.

AUBURN—LATE 1930 DE LUXE CONVERTible Cabriolet; Model 125; 8 wire wheels. Car is just like new. Guaranteed perfect. Will sell for balance of mortgage, $775. Terms, trade. 3333 W. Madison-st. Always open.

AUBURN—1930 SPORT SEDAN, MOD. 125; 8 wire whls., fenders, mud lights, spot.; $895; car.; terms, trade. 2810 Madison.

AUBURN—SPT SED., LATE MOD., $180. Full price. Greenleaf 1046.

**BUICK DEMONSTRATORS.**
We have several 8 cyl. 1931 Sedans, very slightly used at big savings. West Side Buick Co., 4066 Washington-blvd.

**BUICKS—**
The most complete line of current model Buicks in Chicago. Priced from $450 to $1,500. Open Sunday. Will be glad to take Lake Levy Motors Co., 23d and Michigan-av.

BUICK—LATE 1930 5-PASS. BROUGHAM Model 51. Car is just like new. Guaranteed perfect. Only $1,185; terms for balance of mortgage, $885. Terms trade, 3333 W. Madison-st. Always open. Also Sunday.

BUICK—31-57 5 PASS. SEDAN..... $855
BUICK—1931 5-PASS. SEDAN..... $675
Buick '31-57 5-pass. Sedan ..... $1,015
Buick '29-51 Brougham ..... $595
BUICK—1931 5-57 4 DOOR 5 PASSENGER sedan; like new; synchro-mesh transmission, radio; big bargain. 4119 Broadway. Bitterweet 0780.

BUICK—MASTER, 5 PASS. COUPE; ORIG. finish; good tires; excel. cond.; throughout; bars. $695; take $65 down or trade. 7424 Stony Island-av. Ply. 2000.

BUICK—1930, 57 SEDAN; A NEARLY NEW 4 door on 124-inch wheelbase. Special at $900. No trade. OAK PARK BUICK SALES CO., 1010 Lake-st., Oak Park. Ant. 2800.

BUICK—LATEST 1931, 5 PASS. DE LUXE sedan; model 8-67; 8 wire wheels, fender wells; prac. new; fully equipped. Rare buy at $1,375; terms. 6555 Cottage Grove.

BUICK—'29-47 MAST. 6 SEDAN .....$445

**FAGET BUICK CO.**
6455 S. Western-av. Prospect 0500.

BUICK—1930 MODEL 47 SEDAN; LATEST Biscolor; fully equipped; $595; terms. ALWAYS OPEN. 3810 W. MADISON.

BUICK—SPORT COUPE; USED 6 MONTHS; maroon color; rumble seat; fully equip. and guaranteed; terms. 3810 W. Madison.

BUICK—1930, 47 SEDAN; BEAUTIFUL brown, 4 door, $615 for quick sale. North-west Buick Co., 3801 Lawrence-av.

BUICK—1931 DEMONSTRATORS; 8 CYL. models; big discounts. Terms. Northwest Buick Co., 3801 Lawrence-av.

BUICK—LATE 1930 5-PASS. SEDAN. CAR is just like new. Guaranteed perfect. $575. Terms. $335 or Madison-av. Always open.

BUICK — 1930 5 PASSENGER SEDAN, Master 6 29-47, like new; big bargain. 4119 Broadway. Bitterweet 0780.

BUICK—MASTER BROUGHAM, LATE 1928. Like new; car $595; terms. Trade. LEVY, 724 MILWAUKEE-AV.

BUICK — LATEST 1929 MASTER 4 DR. sedan; $475. 1801 W. 63d-st., cor. Wood.

BUICK—MODEL 29 LIGHT 6 4 DOOR brom., as new; $285. 1513 N. Fairfield, 1st

BUICK—1931 COUPE, CYL.; PASS.; $795; terms, trade; 6555 Cottage Grove.

BUICK — '30 DE LUXE SPT. CPE., RUMble seat; 6 w.w.; $625. Tms. 1801 W. 63d.

BUICK—LATEST 1930 MASTER MOD. 57 sedan; $795; terms. 3327 Milwaukee-av.

BUICK—'30 MASTER 6 PASS. SEDAN; $595; 8 rear, 30,000 mi.; 636-8 Aldw. open.

**Cadillac 314 Sedan.**
Offered for storage and repair bill of $185. Perfect mechanical condition. Easy payments arranged. 3107 N. Clark-st.

CADILLAC—1931, V-12 5 PASS. COUPE; Milleage 6,000. Exceptional bargain offered by private party. Can be seen at Midland Sales Room, 3324 Jackson-blvd. Telephone Van-Buren 3474.

CADILLAC—1930 FLEETWOOD CONVERT sedan, 5 pass.; has appearance of new; wire whls., new tires, radio, spotlight, heater, Cost new $5,100; sell for $750 Madison, Oak Park. Ave. 2102-Euc. 6500.

CADILLAC—TOWN SEDAN; USED LESS than 1 year; driv. 6,587 mi.; 6 wire whls., fend. set, trunk and other extras; pass for real value, $1,695; terms. 2810 Madison.

CADILLAC — '31 5 PASS. 8 "DAN WIRE wheels; like new; run about 6,000 miles. $1,875. 4845-47 W. MADISON-ST.

CADILLAC AND LATEST '30 CUSTOM TOWN Sed., 5,000 miles, $2,650 terms. 1801 W. 63d.

CADILLAC—A-1 COND. $95 FULL PRICE. 1905 Ridge-av., Evanston.

CHEVROLET — '30 4 DR. SED.; USED very little; same as new car; $295; easy terms. 4845 W. Madison-st.

CHEV. AND WHIPPET RDSTR. — 1928 wire whls. exc. cond.; must sell today; sac. bal. due mtg. $140. Gar. 3433 Madison.

CHEVROLET—1928 COACH. $115.
Original car; perfect motor. Save $100 on this bargain. 3951 W. Madison-st.

CHEV.—5 PASS. SED. $70; FAMILY CAR. Mrs

Chicago Daily Tribune
THE WORLDS GREATEST NEWSPAPER

SATURDAY, OCTOBER 31, 1931.

# Governor's Tax Commission Report Favors Levy on Incomes, Tobacco and Motor Trucks and Buses

[TRIBUNE Photo.]

**TEACHERS REJOICE AS THEY RECEIVE LONG OVERDUE CHECKS.** Mail Carrier Max Furtner greeted by eager instructors as he delivers envelope containing checks to the Monroe school, Shubert street and Monticello avenue. *(Story on page 7.)*

[TRIBUNE Photo.]

**TEACHERS GET FIRST PAY CHECKS RECEIVED SINCE LAST APRIL.** Left to right: Miss Lillian H. Wright giving checks to Miss Bessie Thometz, Miss Edith Harting, Mrs. Florence Keating, Miss Helen Mather, Mrs. R. D. Holesworth, and Mrs. Hilda M. Pierce at Francis Scott Key school, Parkside and Race avenues. *(Story on page 7.)*

[Associated Press Photo.]

**TO TEST AVAILABILITY OF PARACHUTES FOR TRANSPORT PLANES.** Col. Roscoe Turner, who two years ago lowered plane to earth with parachute, now has a ship equipped with safety device 90 feet in diameter and containing 800 square yards of silk.

[TRIBUNE Photo.]

**ASTRONOMER ILL.** Prof. Edwin B. Frost, director Yerkes observatory, at Billings hospital. *(Story on page 14.)*

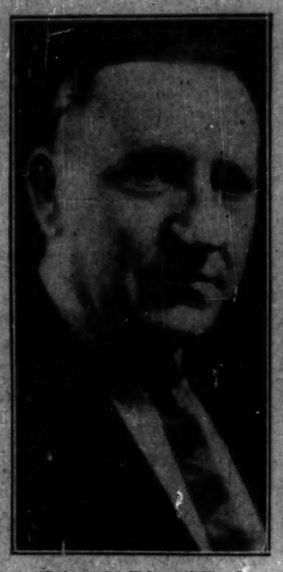

[Underwood & Underwood Photo.]

**TO CONTEST WILL.** William L. Edison, son of inventor, objects to favor shown half brothers.

[TRIBUNE Photo.]

**INCOME, TOBACCO, AND BUS TAXES RECOMMENDED BY COMMISSION.** Left to right: Mayor A. J. Cermak, John G. Oglesby, Joseph K. Brittain, chairman; Samuel Insull, and Emmett Whealan, president of county board, at Stevens hotel meeting at which report of executive committee of governor's tax conference was made public. *(Story on page 1.)*

**PROTEST PLAN TO CHANGE NAME OF SCHOOL.** Students of Lane Technical High school voting against proposition to call institution the Thomas A. Edison school.
[TRIBUNE Photo.] *(Story on page 14.)*

[TRIBUNE Photo.]

**WHITE HOUSE CONFERENCE ON CHILD HEALTH OPENS IN CITY.** Left to right: Dorothy Wahl; Mrs. P. H. McNulty, home economics instructor in city schools; Hazel Carvetta, and Mary Chonezka at meeting in the Palmer house. *(Story on page 15.)*

**BERWYN HUSBAND ADMITS TRYING TO KILL WIFE.** Joseph F. Braun, who told of putting poison in mate's tea, and Mrs. Rose Braun before Police Magistrate John Ehardt, who held the husband to the grand jury.
[TRIBUNE Photo.] *(Story on page 3.)*

[Associated Press Photo.]

**FORMER SENATOR BAGS 300 POUND BUCK ON CANADIAN HUNTING TRIP.** James A. Reed (center), former senator from Missouri, standing in front of his prize, with his hunting companions, who testified to his marksmanship.

**LARGEST HANGAR IN THE MIDDLE WEST TO BE FORMALLY DEDICATED EARLY NEXT WEEK.** The Century Air Lines' new building at the Municipal airport, which is practically completed. The dedicatory ceremony, which will be held early next week, will take place at night.

**GETS FIVE YEARS.** Clyde L. Worthington, real estate dealer, sentenced for land frauds. *(Story on page 14.)*

[TRIBUNE Photos.]

**NEW STYLES IN COIFFURES SHOWN AT HAIRDRESSERS' SALON.** At left: Betty Anderson displaying "La Coiffure Individuele." At right: Ethel Jones showing a debutante hair dress at Chicago and Illinois hairdressers' salon in the Bal Tabarin, Hotel Sherman. *(Story on page 8.)*